

**Altair® Monarch® v2024.0**

**LEARNING GUIDE**

---

## TABLE OF CONTENTS

<b>[1] INTRODUCING ALTAIR MONARCH.....</b>	<b>1</b>
What is the Altair Monarch Application?.....	1
Monarch Classic .....	1
Monarch Data Prep Studio.....	1
New Features and Enhancements in Monarch Classic.....	2
New Features and Enhancements in Data Prep Studio .....	2
The Monarch Classic Workflow.....	4
The Data Prep Studio Workflow .....	6
Using the Monarch Documents.....	6
Monarch Learning Guide .....	6
Monarch Help File.....	7
Monarch Training.....	7
Monarch Model Building Service .....	7
<b>[2] THE MONARCH USER INTERFACES .....</b>	<b>8</b>
The Monarch Classic User Interfaces .....	8
Report View .....	8
Table View.....	9
Summary View.....	10
Export View.....	11
Monarch Classic Hotkeys .....	11
The Data Prep Studio User Interfaces .....	12
The Getting Started Video .....	12
The Start Page.....	13
The Application Menu .....	14
The Settings Dialogs.....	15
The Preview Window .....	16
The Transform Pane.....	16
The Prepare Window .....	17
The Combine Stage.....	19
The Report Design Window.....	20
The Analyze Drop-Down.....	21
The Export Window.....	21
The Worksheet Design Window.....	22
The PDF Table Extractor Window .....	23
Data Prep Studio Hotkeys.....	24
<b>[3] LAUNCHING THE MONARCH APPLICATION .....</b>	<b>25</b>
Launching Monarch Data Prep Studio .....	25
Launching Monarch Classic .....	25
<b>[4] DATA PREP STUDIO LESSONS .....</b>	<b>26</b>

Before You Begin .....	27
Adding Data to a Data Prep Session.....	28
Adding Data from a Database File.....	28
Adding Data from a Report File .....	33
Adding Data from a Website .....	35
Adding Data from XML and JSON Files.....	36
Adding Data from Monarch Classic Files.....	38
Adding Data from Excel Files.....	39
Trapping Data from Report Files.....	40
Using the Recent Files Panel to Load Data .....	47
Displaying Recent Data Sources in the Select Data Source to Open Dialog.....	49
Saving Data Sources to the Data Source Library.....	50
Saving a Workspace .....	51
Using the Altair Data Connectors.....	52
Navigating Tables .....	54
Navigation Controls .....	54
Working with Rows .....	54
Searching for Data.....	54
Showing Nulls and Whitespace Characters .....	55
Docking/Undocking Tables .....	55
Loading a Workspace .....	56
Joining Data in a Data Prep Session.....	57
Analyzing Joins.....	60
Creating a New Join.....	61
Using Fuzzy Joins.....	61
Working with Load Plans.....	62
Appending Data in a Data Prep Session.....	63
Appending Data in the Prepare Window .....	63
Appending Data via the Append Stage.....	66
Transforming Data .....	67
Sorting Columns .....	68
Pivoting Columns.....	68
Unpivoting Columns.....	72
Transposing Columns.....	73
Grouping Data .....	74
Removing/Showing Duplicates .....	76
Extracting Rows.....	77
Working with Calculated Fields .....	78
Filtering Data.....	79
Preparing Data .....	81
Summary of Data Prep Operations.....	81
Changing the Data Type of a Column.....	87
Searching for a Data Prep Operation.....	87
Copying Table Data .....	89
Modifying Column Information .....	89
Setting a Row as a Column Header.....	90
Adding Metadata Columns to a Table.....	90
Tracking Changes.....	93

Applying a Change List to a Different Table.....	93
Exporting a Change History List .....	94
Importing a Change History List.....	95
Modifying Items in a Change List.....	96
Working with Summaries .....	97
Creating Summaries .....	98
Editing Summaries.....	99
Working with Worksheet Design .....	102
How Templates Work.....	103
Working with Traps .....	106
Loading a Report .....	107
Defining the Detail Template.....	108
Defining a Trap .....	110
Defining a Header.....	112
Checking Traps and Including Rows .....	113
Adding an Append Template .....	115
Adding a Worksheet Design Table to the Prepare Window .....	117
Working with PDF Table Extractor .....	118
Opening a Document .....	118
Defining and Working with Tables .....	119
Importing Tables into Data Prep Studio .....	123
Exporting Tables, Summaries, and Reports.....	124
Exporting to Microsoft Excel, Delimited Text, Microsoft Access, Tableau TDE, Qlik, SAS Transport File Format (XPORT) Version 5, JSON, Fixed Text, PDF, XML, Altair Panopticon, and Altair Knowledge Studio.....	125
Exporting to IBM Cognos Analytics.....	127
Exporting Data to Microsoft Power BI .....	130
Exporting to Tableau Server .....	132
Exporting Summaries.....	133
Switching from Data Prep Studio to Monarch Classic.....	135
<b>[5] MONARCH LESSONS .....</b>	<b>136</b>
Installing Lesson Files.....	137
The Options Interface.....	137
<b>[6] WORKING IN REPORT VIEW .....</b>	<b>139</b>
Opening Report Files .....	139
Opening a Single Report File.....	139
Opening Multiple Instances of a Report.....	141
Getting to Know Report View .....	142
The Report View Interface .....	142
The Report View Ribbon.....	143
The Report View Context Menu.....	144
Navigating Through Reports .....	144
The Report Selector.....	145
Adding Greenbar .....	145
Changing Fonts and Font Sizes.....	146
Moving to the Next Page of a Report .....	147

Moving Through Several Reports .....	149
Finding Information in a Report.....	149
Specifying and Moving Through Chunks.....	150
Using Bookmarks .....	151
Copying Data from Reports.....	152
Printing from a Report .....	154
Closing Reports.....	156
Working with PDF and XPS Files.....	156
Using PDF Engine Version 4.5 .....	157
Using PDF Engine Version 4.4 and Below.....	157
Other Settings.....	158
Customizing PDF/XPS Import Options .....	159
<b>[7] EXTRACTING DATA FROM A REPORT.....</b>	<b>161</b>
Getting to Know Report Design View .....	161
The Report Design Interface.....	161
The Report Design Ribbon .....	163
The Report Design Context Menu .....	164
Extracting Data Using Templates.....	164
Creating a Detail Template .....	167
Selecting a Line to Trap.....	167
Trapping the Detail Lines .....	168
Highlighting Detail Fields .....	170
Verifying Field Boundaries.....	171
Creating Append Templates .....	173
Trapping the Ship Date Lines .....	174
Trapping the Account Number and Contact Lines .....	176
Creating a Page Header Template.....	178
Trapping the Page Header.....	179
Working with Model Files .....	180
Saving Model Files to a Local Folder.....	180
Saving Model Files to the Altair Monarch Server Library .....	181
Saving Model Files to Amazon S3 .....	182
Loading Saved Model Files.....	182
Setting Template Colors.....	183
Changing Default Colors.....	183
Resetting Default Colors .....	185
Naming Fields .....	185
Using the Field Properties Panel .....	186
Using the Table Design Interface.....	188
Using the Field Definition Window .....	190
Using the Report Index .....	191
Setting Up a Report Index.....	191
Navigating within Report Index .....	193
Working with Project Files.....	196
Project File Limitations.....	196
Project Files and Automator.....	197

**[8] SPECIAL DATA EXTRACTION TECHNIQUES..... 198**

Using Address Blocks ..... 199

- Special Problems with Addresses..... 199
- Extracting an Address Block..... 199
- Defining Address Blocks..... 201

Using the Auto-Define Feature in Report View ..... 203

Using the Auto-Define Trap Feature in Report Design View ..... 204

Using Floating Traps..... 209

- Using the Floating Trap to Capture Lines ..... 210
- Using the Floating Trap to Define Fields..... 212

Using Multi-Column Region Traps ..... 214

- Creating a Template to Trap Multi-Column Data ..... 219
- Specifying Vertical Boundaries for the MCR ..... 223

Using Regular Expression Traps..... 226

Using Exclusion Traps ..... 228

Using Start and End Region Traps..... 230

**[9] WORKING IN TABLE VIEW ..... 233**

Getting to Know Table View ..... 233

- The Table View Interface ..... 233
- The Table View Ribbon..... 234
- The Table View Context Menu..... 235

Getting to Know Table Design View ..... 235

- The Table Design Interface..... 235
- The Table Design Ribbon ..... 236

Navigating Through a Table ..... 237

- Finding Information in a Table ..... 237
- Displaying the Source of a Record ..... 238
- Changing Fonts and Font Sizes..... 239

Formatting Fields ..... 241

- Filling Empty Cells ..... 241
- Adjusting Field Widths ..... 242
- Ordering Fields ..... 243
- Hiding Fields ..... 243

Assigning Field Types ..... 244

Creating Headers and Footers ..... 245

- Creating a Page Header ..... 245
- Creating a Page Footer..... 248

Printing Table Data ..... 248

- Adjusting Page Setup Options ..... 248
- Printing Table Data ..... 249

Copying Data to Other Applications ..... 250

Redacting Fields ..... 251

- Redacting a Single Field ..... 251
- Redacting an Entire Model..... 252

**[10] WORKING WITH SORTS..... 253**

Creating a Sort Order Definition .....	253
Sorting on Multiple Fields .....	255
Restoring the Original Table Order .....	257
Duplicating Sorts .....	257
<b>[11] WORKING WITH FILTERS .....</b>	<b>258</b>
Creating Value-Based Filters .....	259
Creating Formula-Based Filters .....	260
Creating Compound Filters .....	261
Using Functions in Filters .....	262
Restoring the Original Table Order .....	263
Duplicating Filters .....	263
<b>[12] WORKING WITH CALCULATED FIELDS .....</b>	<b>264</b>
Creating a Formula Field .....	265
Creating a User-Edited Field .....	267
Creating User-Edited Fields .....	267
Using User-Edited Fields .....	269
Making Comparisons .....	270
Redaction Functions .....	272
Regex Functions .....	273
Hiding and Deleting Calculated Fields .....	273
Duplicating Calculated Fields .....	273
<b>[13] WORKING WITH MULTIPLE INSTANCES OF A REPORT .....</b>	<b>274</b>
Working in Table View .....	276
Sorting .....	276
Identifying the Source of Each Record .....	277
The File() Function .....	278
The ID() Function .....	280
<b>[14] EXTRACTING MULTIPLE-LINE FIELDS .....</b>	<b>281</b>
Capturing a Multiple-Line Field .....	282
Displaying a Multiple-Line Field in Table View .....	290
Memo Fields .....	290
Using Memo Fields .....	291
Using Memo Fields in Calculated Field and Filter Expressions .....	292
Printing Memo Fields .....	294
<b>[15] SUMMARIES .....</b>	<b>295</b>
The Summary View Interface .....	297
The Summary View Context Menu .....	297
Creating a Summary .....	299
Adding Key Fields and Measures .....	300
Selecting Filters to Apply in Summaries .....	301

Suppressing Duplicate Values .....	302
Adding Subtotals and Blank Lines.....	303
Adding Measure Calculations .....	303
Adding Item Fields .....	305
Collapsing and Expanding a Summary .....	306
Copying and Printing Summaries.....	308
Duplicating Summaries .....	308
<b>[16] ADVANCED SUMMARY CAPABILITIES .....</b>	<b>309</b>
Summary Displays .....	309
Displaying Key Field Values Across .....	309
Displaying Null Values .....	310
Adjusting Column Widths.....	311
Freezing Panes.....	312
Viewing Other Measures.....	312
Displaying Multiple Measures in Across Key Summaries .....	313
Sorting a Summary .....	315
Sorting by Measure Values .....	315
Restoring the Key Field Direction.....	317
Top <i>n</i> Analysis.....	318
Specifying Key Field Values.....	319
Sorting by Key Field Values .....	321
Upper Limit Values.....	321
Summary Limit Values .....	322
<b>[17] EXPORTING OPERATIONS .....</b>	<b>324</b>
Exporting Reports .....	324
Exporting Tables .....	328
Exporting Summaries.....	330
Exporting a Single Summary .....	330
Adding a Summary to an Export File .....	332
Exporting Redaction Alias Maps .....	334
Exporting to Tableau Server .....	336
Duplicating Exports .....	337
<b>[18] IMPORTING DATA FROM HTML, WEB FILES, AND EXTERNAL DATABASES .....</b>	<b>338</b>
Importing Data from an External Database .....	338
Working with the Altair ODBC Drivers.....	344
Setting Up the Altair ODBC Drivers .....	344
Connecting to a Database Using the ODBC Drivers.....	347
Notes on The Salesforce Database Connection .....	348
Working with Databases .....	349
Setting Field Properties.....	349
Setting Delimited Text Properties .....	350
Storing Import Parameters in Project Files .....	351
Opening Project Files.....	351
Importing Data from an HTML File .....	352

Importing Data from a Web File .....	355
<b>[19] CREATING EXTERNAL LOOKUPS .....</b>	<b>357</b>
What is an External Lookup? .....	357
Creating an External Lookup from a Report.....	359
Storing Lookup Parameters in a Model File .....	363
Creating a Lookup from Two Different Reports .....	363
Using a Report to Create a Lookup File.....	363
Linking to the Lookup File .....	365
Creating a Lookup from Two External Databases.....	366
Importing Database Data .....	366
Linking Database Data.....	367
<b>[20] USING DIGITAL SIGNATURES.....</b>	<b>369</b>
What are Digital Signatures? .....	369
Adding Digital Signatures to an Excel File .....	370
Viewing Digital Signatures .....	371
<b>[21] USING PIVOT TABLES .....</b>	<b>374</b>
Adding Pivot Tables to an Excel File.....	374
Viewing a Pivot Table.....	377
Working with Pivot Tables.....	378
<b>[22] WORKING WITH ASIAN (CJK) CHARACTER SETS .....</b>	<b>380</b>
Setting Fullwidth Character Mode .....	380
Setting Fallback Asian Fonts.....	381
Setting the Date/Time Format .....	382
Setting the Ignore Character Width Option .....	382
<b>CONCLUSION .....</b>	<b>384</b>

# [1] INTRODUCING ALTAIR MONARCH

Monarch is a market leading desktop-based self-service data preparation solution. Monarch connects to multiple data sources, including structured and unstructured data, cloud-based data, and big data, and allows you to cleanse and manipulate data without the need for coding.

## WHAT IS THE ALTAIR MONARCH APPLICATION?

Altair® Monarch® (Monarch) is a multi-component application that allows you to model and extract analytical assets from both structured and less-than-structured sources, such as PDFs, reports, and EDI streams, and then use the data obtained in a self-service manner on your desktop for broader analytical use. The main components of Monarch include Monarch Classic and Data Prep Studio.

The complete features of your Monarch application depend on the license you purchased. In this Learning Guide, these licenses may be referred to as “Monarch versions.” Click [here](#) to learn more about the different Monarch licenses available.

### Monarch Classic

When a computer generates a report, it creates a report file that contains all of the characters and control codes required by a printer to produce the actual report printout. Monarch Classic reads that same report file. Instead of producing a hardcopy printout with words and numbers frozen on the page, however, it creates a softcopy of the report on screen, with live data you can work with.

Monarch reads report files created within any computing environment. These files are commonly known as print or spool files, but they are also referred to as text (TXT), formatted text, PRN, PDF, and SDF files. Monarch can also read a wide variety of input files, such as delimited (e.g., pipe, comma, semi-colon, etc.) text, HTML, MS Excel, MS Access, dBase, PDF, and XPS, among others, and is able to connect to OLE DB and ODBC sources.

### Monarch Data Prep Studio

Data Prep Studio is a Monarch component intended to provide users with rapid data preparation (data prep) capabilities. As a quick data prep solution, Data Prep Studio offers several powerful features, including:

- Drag and drop parsing and extraction
- Report discovery and data combination
- Real-time data preparation
- Export capability to several file types

Data Prep Studio provides easy-to-use interfaces for you to:

❑ **Add data sources**

Data Prep Studio allows you to easily load information from databases, reports, and even HTML pages. Special Preview functionality allows you to review the information and improve data quality before committing these into the Data Prep Studio workspace.

❑ **Combine disparate data sources**

Data Prep Studio allows you to easily integrate information from various data sources.

❑ **Clean and transform your data**

Data Prep Studio's data preparation capabilities include pre-built functions to quickly and consistently transform your data into clean, analysis-ready information.

❑ **Create summaries of your data**

Data Prep Studio allows you to create summaries of your data for improved analysis and decision-making.

❑ **Export data to various file types and applications**

Once prepped, data can be exported to several of the most popular formats, including XLSX, CSV, ACCDB, and JSON, among others. You can also export to applications such as IBM Cognos Analytics and Tableau Server.

## NEW FEATURES AND ENHANCEMENTS IN MONARCH CLASSIC

Monarch Classic version 2024.0 includes the following [new features and enhancements](#):

- ❑ Monarch Server Library browser improvements
- ❑ AES as the default encryption method for new exports
- ❑ Various bug fixes and UX/UI enhancements

## NEW FEATURES AND ENHANCEMENTS IN DATA PREP STUDIO

Monarch Data Prep Studio version 2024.0 includes the following [new features and enhancements](#):

- ❑ Dynamic date filtering operation
- ❑ Alignment editor for PDF reports
- ❑ Export tables, reports, and summaries to PDF
- ❑ Implementation of case sensitivity for joins
- ❑ Implementation of extract text by line number and search term operations
- ❑ Preview Data improvements - Updated statistics, inclusion of file information, sort on column information, removal of unhelpful statistics
- ❑ Application/Workspace settings improvements - Encoding / codepage options for delimited text, report page setup, etc.
- ❑ Implementation of ability to test credentials for connectors including Splunk, Salesforce, Google Analytics, and IBM Cloudant
- ❑ Change history item collapsing

- ❑ Monarch Server integration - Fixed text export, export column mapping
- ❑ Implementation of Report Index in Report view
- ❑ Implementation of display width and alignment for columns
- ❑ Select/Deselect all for split operations
- ❑ Format column dialog: allow specifying of precision for non-custom formats in which it makes sense
- ❑ Make fixed precision (F<n>) an option in "Format Column"
- ❑ Various bug fixes and UX/UI enhancements

# THE MONARCH CLASSIC WORKFLOW

Figure 1-1 shows how report data flow through a typical Monarch Classic session. A Monarch session begins when you load a report file into Report view. As the session unfolds, you can produce a variety of outputs from each window. The lessons in this guide correspond to the flow chart. You'll learn how to bring a report into Monarch, and you will progress step-by-step through the tasks performed in each window.

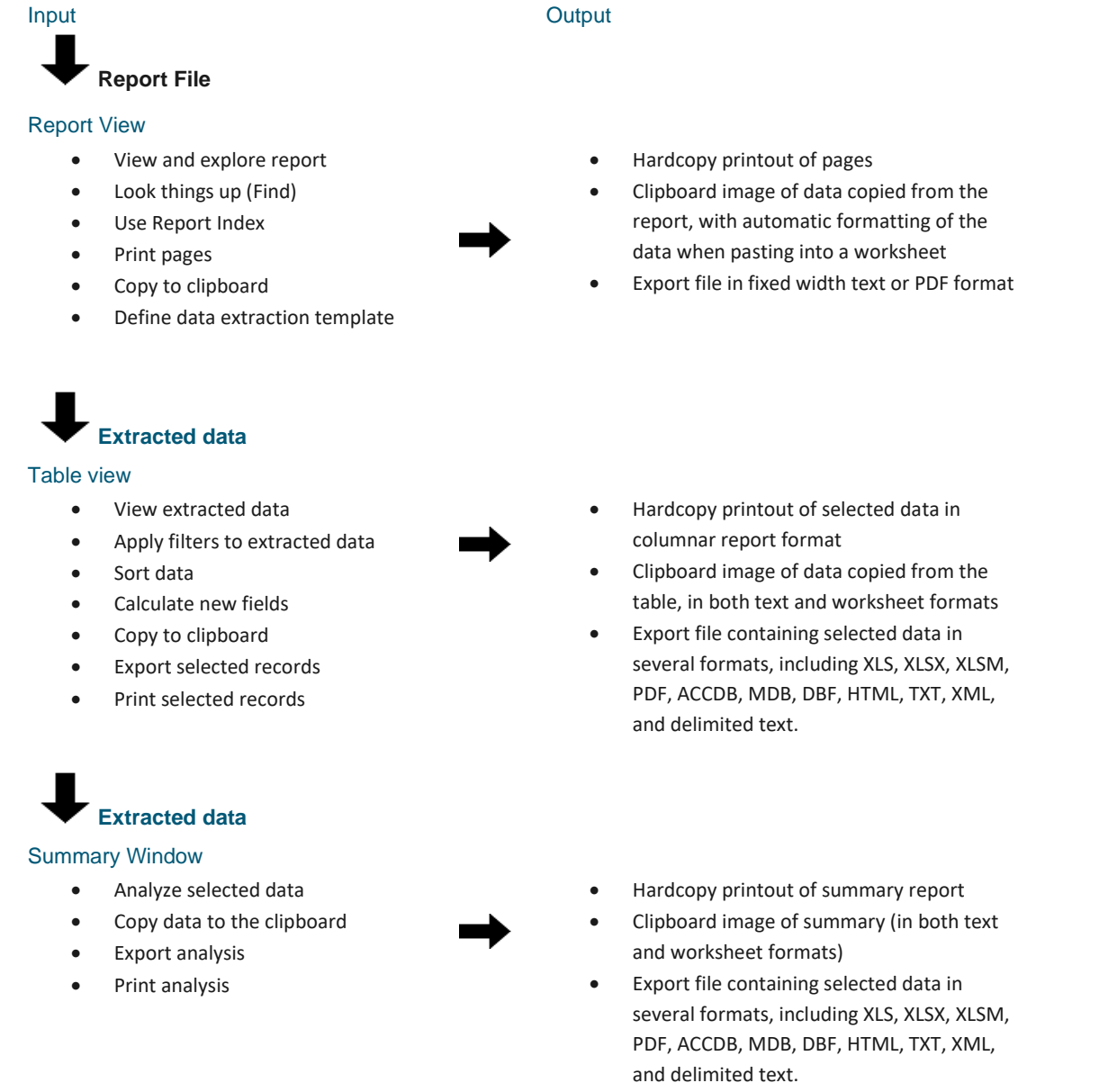

Figure 1-1. The Monarch flow chart.

Monarch reads both report files and data from database files and OLE DB/ODBC databases, and information from databases can be extracted, manipulated, analyzed, and transformed. It also allows users to access data from additional sources, share user-defined functions, and access data from files that are of the types XLS, XLSX, XLSM, PDF, XPS, DBF, DB, MDB, HTML, and delimited text, as well as any OLE DB- or ODBC-compliant data source, such as SQL Server, Oracle, and DB2 database management systems.

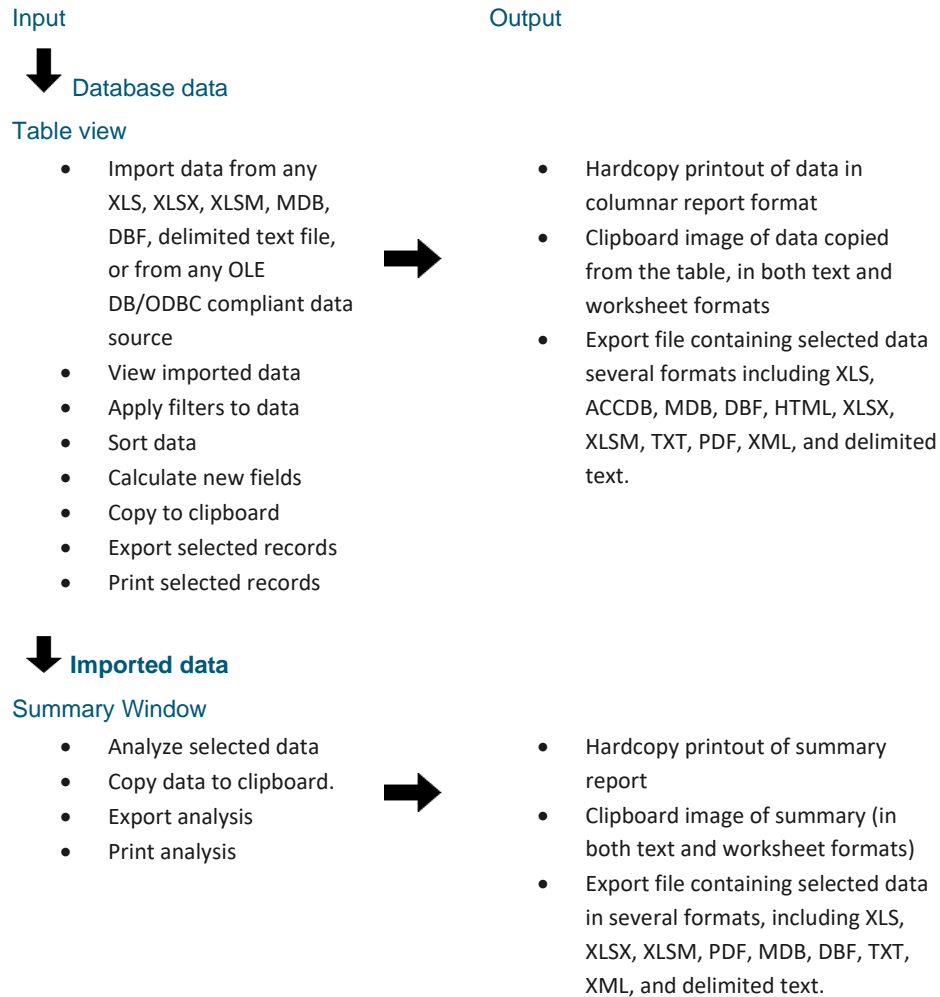

Figure 1-2. The Monarch flow chart showing data imported from a database.

Figure 1-2 shows how data imported from a database flow through Monarch Classic. You may begin a Monarch session by either opening an XLS, XLSX, XLSM, MDB, ACCDB, DBF, or delimited text file or by importing data from an OLE DB/ODBC data source. When importing from a database, you can use all of Monarch's Table and Summary View capabilities to manipulate, transform, and analyze data.

You can even combine data extracted from report files with database data through a mechanism called an external lookup.

Note that as the capabilities of newer versions of Monarch improve, the expected outputs presented in this section may vary. The basic data flows, however, remain the same.

# THE DATA PREP STUDIO WORKFLOW

Figure 1-3 illustrates a typical Data Prep Studio workflow.

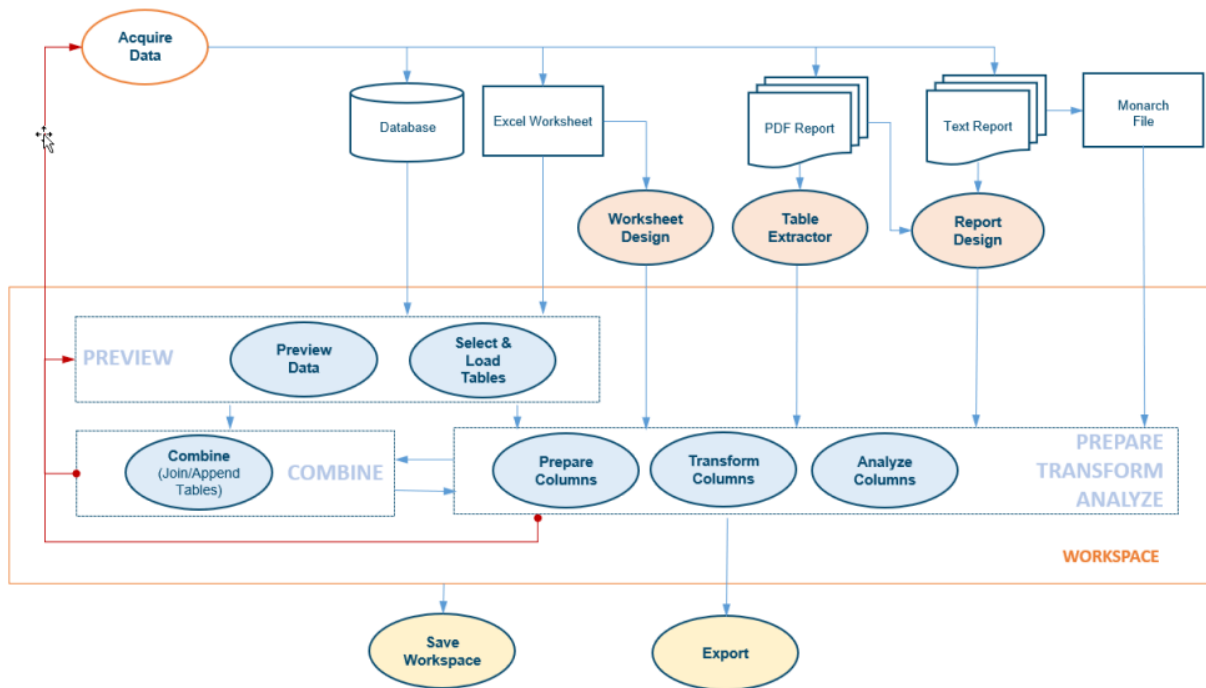

Figure 1-3. The Data Prep Studio workflow.

Tables from a variety of sources, such as databases, Excel worksheets, PDF/Text reports, and Monarch files, may be previewed before they are brought into Monarch Data Prep Studio. If the data source contains multiple tables, you may select which table(s) to open. Once in Monarch Data Prep Studio, your data can be prepared, combined, transformed, and analyzed. These operations are carried out in what is called a workspace. When ready, you can either save your data to the workspace or export them to a variety of formats.

## USING THE MONARCH DOCUMENTS

The Altair Monarch documentation consists of a **Learning Guide** and a **Help file**. This documentation is available upon installation of the software and [here](#).

### Monarch Learning Guide

This Learning Guide contains a short introduction to Monarch Classic and Data Prep Studio, collectively called Monarch Complete, along with a series of lessons designed to quickly acquaint you with the program. The lessons will first introduce you to Data Prep Studio and continue with each of the Monarch views: Report, Table, Summary, and Export.

Each of the chapters describes a major area of Monarch. More specific lessons on unique functionalities, such as Report Design, Worksheet Design, and PDF Table Extractor are also provided. First-time users will be well rewarded for the time they spend working through these sections. Advanced topics should be tackled after you become familiar with the basic concepts of Monarch, as these topics will leverage what you learned in previous sections. Each lesson should take 20–30 minutes to complete.

## Monarch Help File

The [Monarch Help](#) file provides detailed information and step-by-step instructions for performing numerous tasks in Monarch Classic and Data Prep Studio. To access the file while within Monarch, select **File > Help > Help Topics**. You can also launch relevant help topics from within the Monarch windows by clicking the **?** button located on the upper right-hand corner of most views.

## Monarch Training

Altair provides Monarch training courses to help anyone in your organization rapidly improve his or her Monarch proficiency skills. Available in various locations around the country, these training classes are designed for all levels of expertise. Whether you are just getting started and need the basics or would like to hone your skills and learn new ways to use Monarch, Altair is ready to help you reach new levels of Monarch proficiency. Our objective is to help Monarch users succeed as quickly as possible.

Taught by Altair's seasoned staff of Monarch experts, the training courses guide you through all aspects of Monarch's features and capabilities, including tips and techniques on effective, timesaving shortcuts. There is also a lab session at the end of class where you can bring in your own files and receive individual instruction and suggestions for using Monarch to meet your specific requirements.

Monarch onsite training and personal web-based training courses are also available.

To learn more about training, reach out to [Altair Support](#).

## Monarch Model Building Service

Altair provides a model building service for its Monarch customers. Altair's highly trained team of Monarch experts will work with you one on one to create a model that meets your specifications and satisfaction.

When you view your new Monarch model, you will be able to learn from the experts by viewing the way they have trapped your report, created calculated fields and filters, defined summaries, and more. Best of all, this is all done using your own reports.

To learn more about the Monarch Model Building Service, reach out to [Altair Support](#).

# [2] THE MONARCH USER INTERFACES

## THE MONARCH CLASSIC USER INTERFACES

Monarch Classic provides three distinct views of report data, each with its own interface. Each view provides a specific set of functions and operations that will allow you to extract, view, and summarize data. A fourth view allows you to create exports.

### Report View

When you load a report file, a softcopy of the report is displayed in Report view.

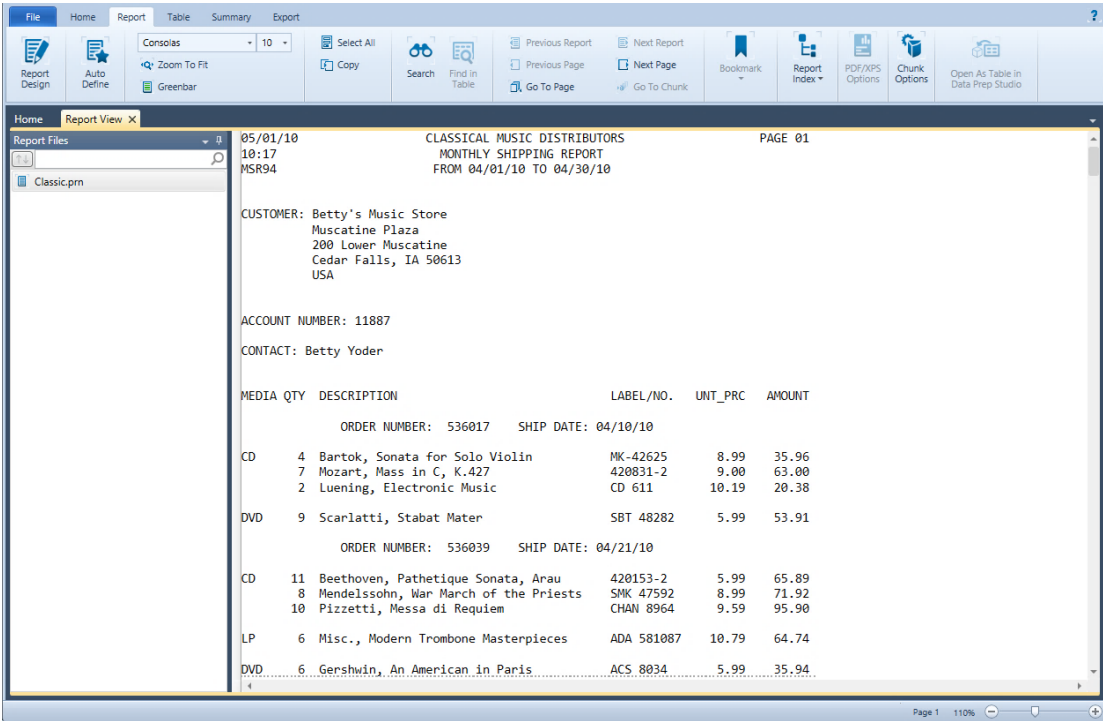

Figure 2-1. The Report view of Monarch Classic.

Report view displays opened reports and includes all of the tools you will need to work with them. It also allows you access to **Report Design** view, an interface through which you can create templates to extract data and create tables.

## Table View

Data extracted from the report display in Table view.

	Account Number	Customer	Ship Date	Media	Qty	Description	Amount
1	11887	Betty's Music Store	4/10/2010	CD	4	Bartok, Sonata for Solo Violin	35.96
2	11887	Betty's Music Store	4/10/2010	CD	7	Mozart, Mass in C, K.427	63.00
3	11887	Betty's Music Store	4/10/2010	CD	2	Luening, Electronic Music	20.38
4	11887	Betty's Music Store	4/10/2010	DVD	9	Scarlatti, Stabat Mater	53.91
5	11887	Betty's Music Store	4/21/2010	CD	11	Beethoven, Pathetique Sonata, Arau	65.89
6	11887	Betty's Music Store	4/21/2010	CD	8	Mendelssohn, War March of the Priests	71.92
7	11887	Betty's Music Store	4/21/2010	CD	10	Pizzetti, Messa di Requiem	95.90
8	11887	Betty's Music Store	4/21/2010	LP	6	Misc., Modern Trombone Masterpieces	64.74
9	11887	Betty's Music Store	4/21/2010	DVD	6	Gershwin, An American in Paris	35.94
10	17959	Big Shanty Music	4/5/2010	CD	6	Stravinsky, Dumbarton Oaks Concerto	53.94
11	17959	Big Shanty Music	4/5/2010	CD	1	Schubert, Sonata in e, D.566	9.00
12	17959	Big Shanty Music	4/5/2010	CD	3	Mozart, Symphony No.23 in D	26.97
13	17959	Big Shanty Music	4/5/2010	CD	6	Schoenberg, Ode to Napoleon	57.54
14	17959	Big Shanty Music	4/14/2010	CD	2	Shostakovich, 24 Preludes for piano.	10.78
15	17959	Big Shanty Music	4/14/2010	SACD	9	Balakeiev, Symphony no. 1	86.31
16	17959	Big Shanty Music	4/14/2010	DVD	5	Holst, St. Paul's Suite for Orch.	29.95
17	10929	Bluegrass Records	4/10/2010	CD	3	Faure, 28 Songs, Stulzmann	53.94
18	10929	Bluegrass Records	4/10/2010	CD	3	Takemitsu, Music of Takemitsu	10.80
19	10929	Bluegrass Records	4/10/2010	CD	6	Messiaen, Quatour pour la fin de temps	57.60
20	10929	Bluegrass Records	4/10/2010	SACD	8	Strauss, Ein Heldenleben, Op.40	71.92
21	10929	Bluegrass Records	4/10/2010	DVD	9	Schumann, Manfred Overture, Bav SO	53.91
22	18635	Musique du Monde	4/1/2010	CD	10	Milhaud, 3 Rag Caprices, pn. & orch.	96.00
23	18635	Musique du Monde	4/1/2010	CD	5	Strauss, Le bourgeois gentilhomme	48.00
24	18635	Musique du Monde	4/1/2010	CD	5	Scriabin, Preludes, Op. 8	38.95
25	18635	Musique du Monde	4/1/2010	CD	6	Rogers, Slaughter on Tenth Avenue	57.60
26	18635	Musique du Monde	4/1/2010	BLU	10	Paganini, 24 Caprices for violin.	95.90
27	18635	Musique du Monde	4/1/2010	DVD	8	Vivaldi, Concertos for Recorder	47.92
28	18635	Musique du Monde	4/10/2010	CD	-10	Link, Epiphany Carol	-59.90
29	18635	Musique du Monde	4/10/2010	CD	-7	Casella, Paganiniana, NBC SO	-63.00
30	18635	Musique du Monde	4/10/2010	DVD	-11	Lambert, Airs de Courm (1689)	-65.89

Figure 2-2. The Table view of Monarch Classic.

Table view allows you to work with the table produced by your report templates. You can click **Table Design** to edit your table and its fields. All of the changes you make to a table (e.g., filters, sorts, functions, etc.) display in this view.

Some of the other activities you can perform in Table view include:

- Set the active filter to limit the fields displayed
- Set the active sort to sort fields
- Auto-size columns
- Hide or display fields
- Find a specific field value

## Summary View

User-defined summaries, which analyze report data, are displayed in Summary view.

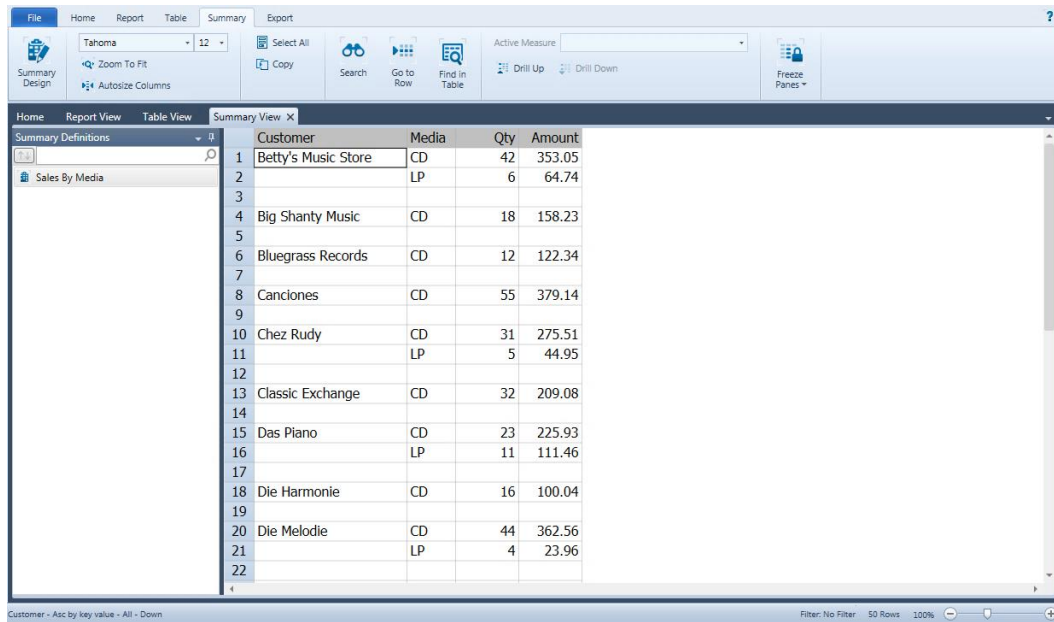

	Customer	Media	Qty	Amount
1	Betty's Music Store	CD	42	353.05
2		LP	6	64.74
3				
4	Big Shanty Music	CD	18	158.23
5				
6	Bluegrass Records	CD	12	122.34
7				
8	Canciones	CD	55	379.14
9				
10	Chez Rudy	CD	31	275.51
11		LP	5	44.95
12				
13	Classic Exchange	CD	32	209.08
14				
15	Das Piano	CD	23	225.93
16		LP	11	111.46
17				
18	Die Harmonie	CD	16	100.04
19				
20	Die Melodie	CD	44	362.56
21		LP	4	23.96
22				

Figure 2-3. The Summary view of Monarch Classic.

Summary View allows you to work with summaries. From this View, you can also click **Summary Design** to create or edit summaries.

From within Summary View, you can also do the following:

- Navigate a summary
- Zoom in or out
- Automatically adjust column widths
- Freeze panes
- Collapse or expand a summary
- Customize summary font and background

## Export View

Exports defined may be viewed in Export view.

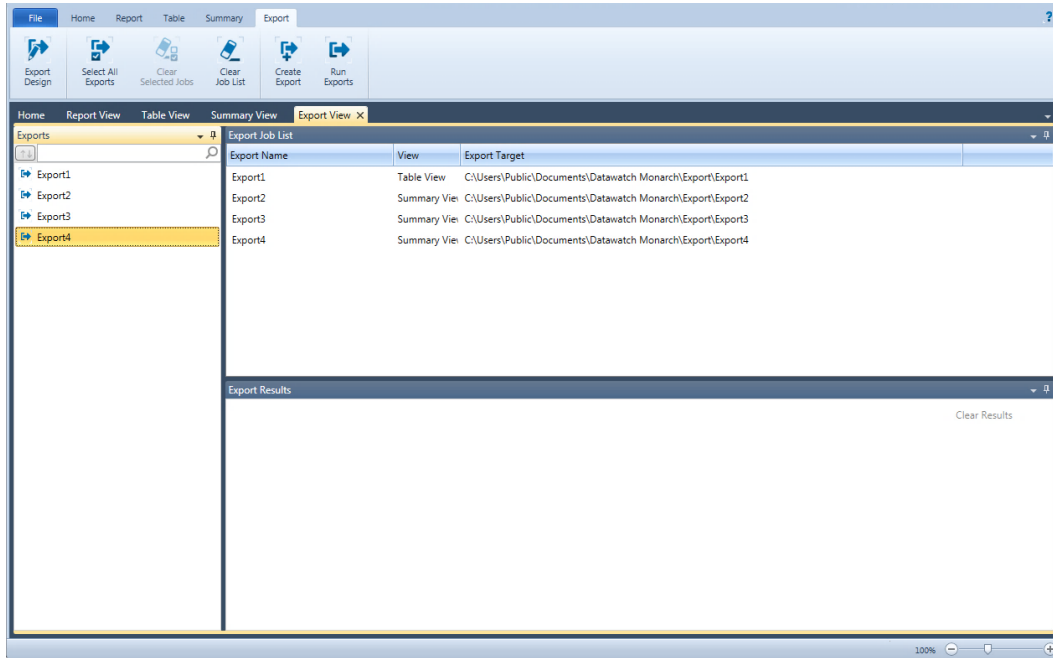

Figure 2-4. The Export view of Monarch Classic.

From this window, you can also do the following:

- Run exports
- Create a new export

## Monarch Classic Hotkeys

Keyboard shortcuts (hotkeys) for the main toolbar are enabled in Monarch Classic to help you quickly access the different views. The following table describes the main hotkeys available in Monarch Classic.

Use this hotkey	To
ALT + F	Open the File menu
ALT + H	Access the Home Page
ALT + R	Access Report View
ALT + T	Access Table View
ALT + S	Access Summary View
ALT + E	Access Export View
ALT + 1	Access the Open Document menu
ALT + L	Launch the Monarch Help File

A detailed list of the keyboard shortcuts available in Monarch Classic may be found [here](#).

# THE DATA PREP STUDIO USER INTERFACES

Similar to Monarch Classic, Data Prep Studio includes several windows, each of which allow you to analyze, open, prepare, and export your data.

## The Getting Started Video

First-time Data Prep Studio users will find the Getting Started video especially helpful in learning about this component's capabilities.

This video displays the first time Monarch is launched as well as every time the application is started thereafter unless the **Show at start up** box located at the lower left-hand corner of the screen is unchecked.

Select **Exit Tutorial** to close this video window.

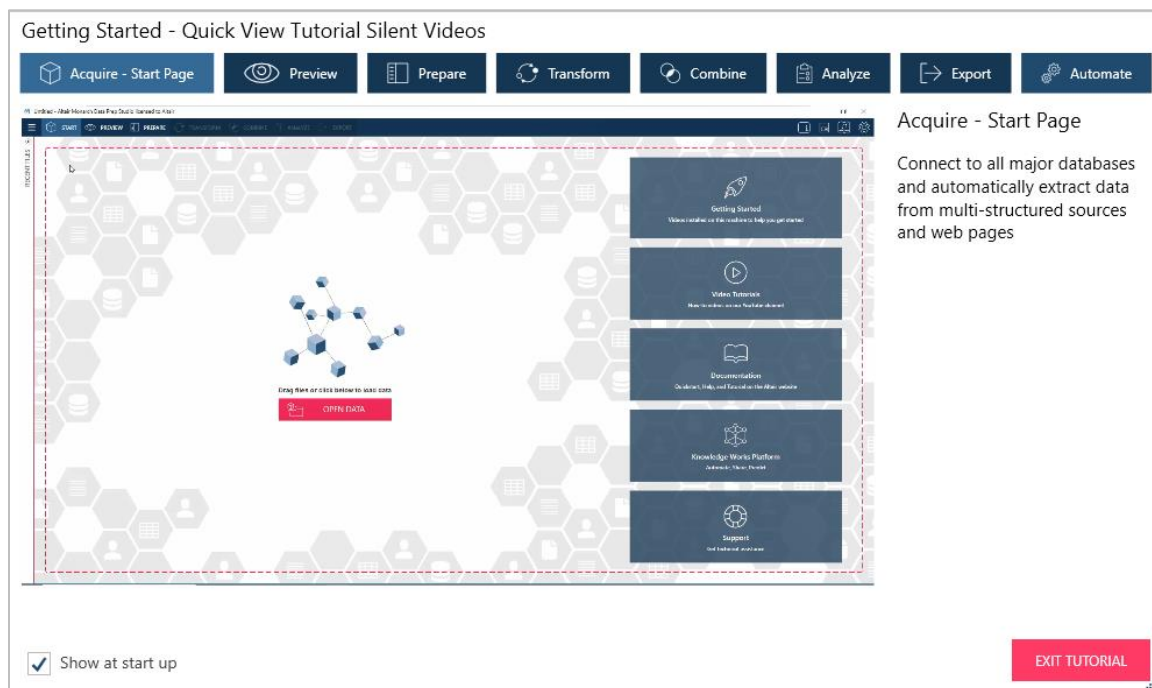

Figure 2-5. The Getting Started video.

## The Start Page

The Start Page displays when the application is launched and the Getting Started video is closed (by clicking **Exit Tutorial**)/disabled. Besides providing access to video tutorials and related documentation and support, the Start Page is your primary jumping-off point for bringing data into the current data prep session.

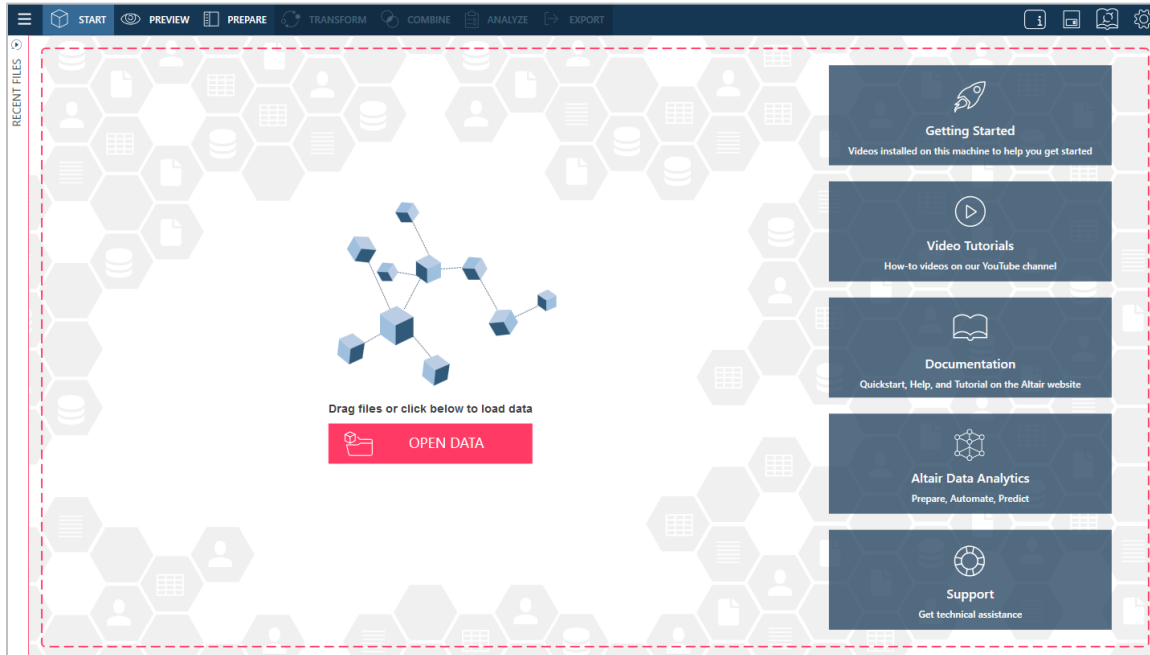

Figure 2-6. The Data Prep Studio Start Page.

Data Prep Studio features one toolbar and several main screens.

Figure 2-7. The Data Prep Studio toolbar.

Each of these tools opens a unique window, dialog, or stage through which Data Prep Studio's functions may be realized.

## The Application Menu

The **Application Menu**  button displays a list of other Data Prep Studio commands you may wish to apply to the current Data Prep Studio session.

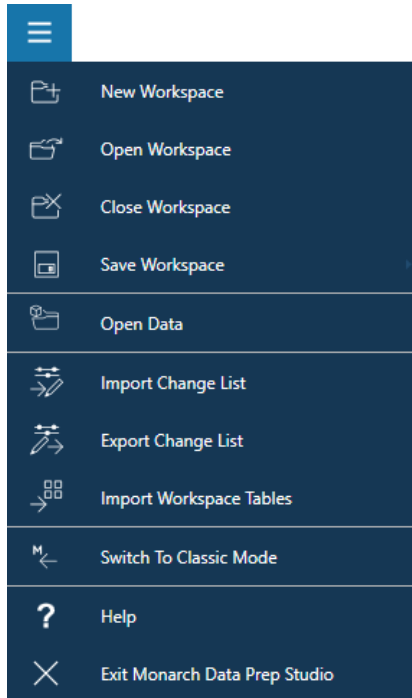

Figure 2-8. The Application Menu of Data Prep Studio.

Using this menu, you can:

- Open a new/existing workspace
- Save a workspace
- Close a workspace
- Open a data source
- Import/export change lists
- Import workspace tables
- Switch to or open a table in Classic mode
- Exit Data Prep Studio

**NOTE**

The current version of Monarch Data Prep Studio no longer supports integration with Altair Knowledge Hub. Thus, when a workspace containing tables imported from Knowledge Hub is opened, the error message "Monarch Data Prep Studio no longer supports integration with Altair Knowledge Hub" displays.

## The Settings Dialogs

You can specify application default or current workspace settings by clicking the **Settings**  button located to the far right of the toolbar and selecting the appropriate option.

Note that some application settings, folder tracking, for example, are applied only when Data Prep Studio is restarted. Also, settings are serialized from the last closed Data Prep Studio session. This means that when two concurrently running sessions of the application are closed, only settings from the session closed the last are saved and reflected when a new session is started.

The Application Default Settings dialog allows you to specify row limits, default folders, conversion settings, and the like on a global level. You can also configure license settings and create new library files using this dialog.

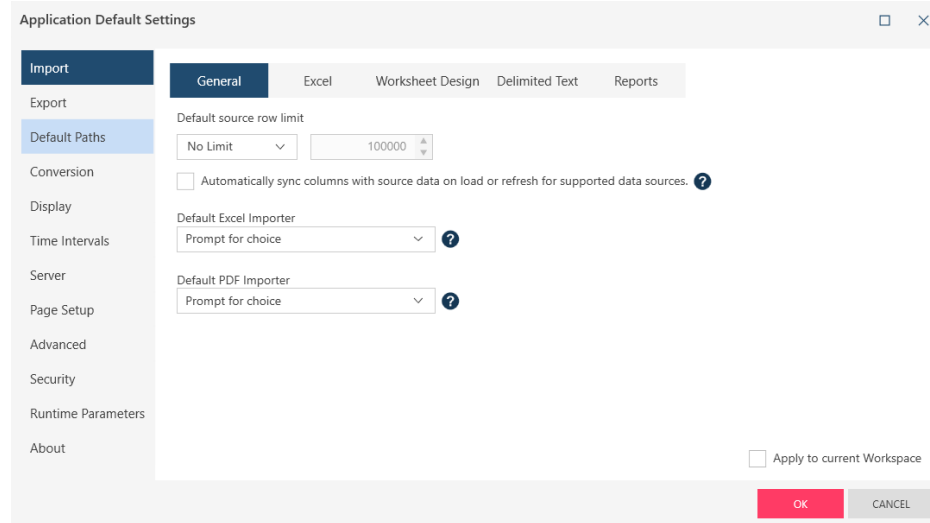

Figure 2-9. The Application Default Settings dialog of Data Prep Studio.

The Current Workspace Settings dialog allows you to specify workspace-level conversion and time-interval settings.

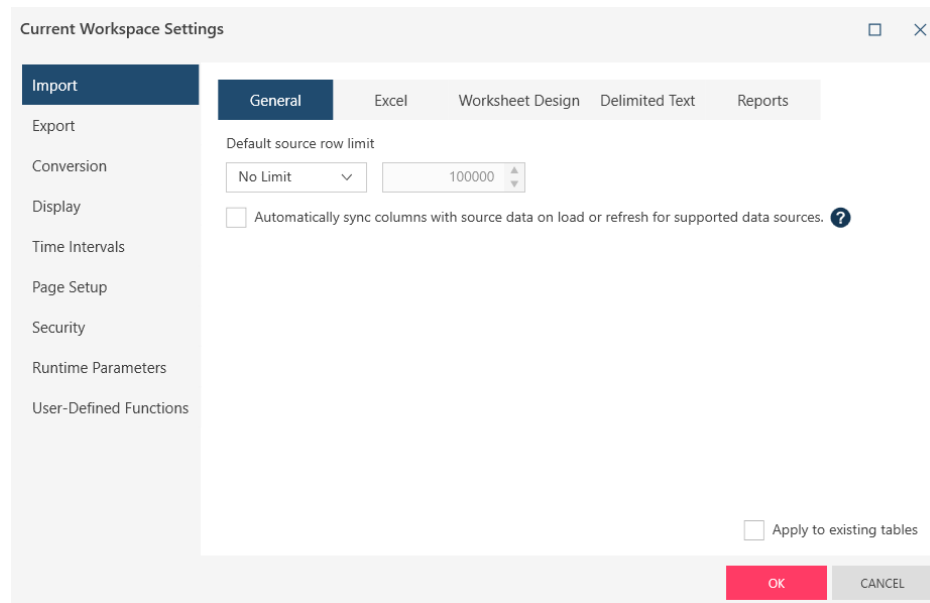

Figure 2-10. The Current Workspace Settings dialog of Data Prep Studio.

Details on each of these settings may be obtained [here](#).

## The Preview Window

The Preview window allows you to:

- Open a file or a data source
- Preview and confirm the data in the data source
- Load a table into your workspace

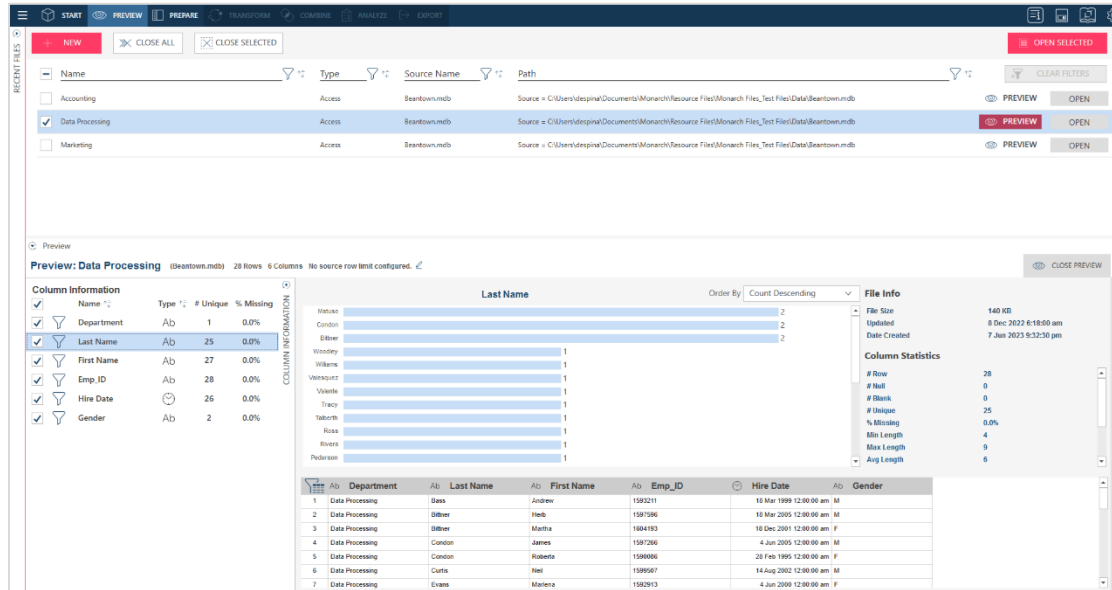

Figure 2-11. Data Prep Studio's Preview window.

Several tools are provided to enable you to open/preview more tables, select one or a group of tables, and close one or a group of tables.

Figure 2-12. The Preview window tools.

## The Transform Pane

You can quickly transform any table in the Prepare window by clicking on the **Transform** button of the Data Prep Studio toolbar. Doing so displays the *Transform* pane that will allow you to sort field, extract empty rows in the table, pivot/unpivot columns, group by specific columns, and remove duplicates.

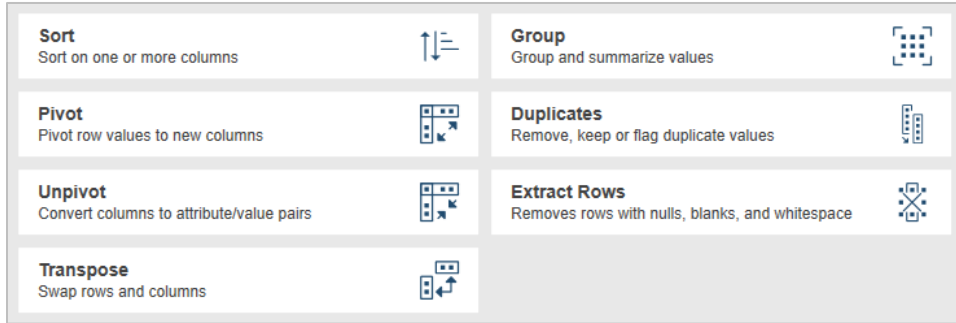

Figure 2-13. Data Prep Studio's Transform pane.

## The Prepare Window

The Prepare window allows you to transform columns. Pre-defined functions include convert, extract, clean, replace, and split capabilities, among others.

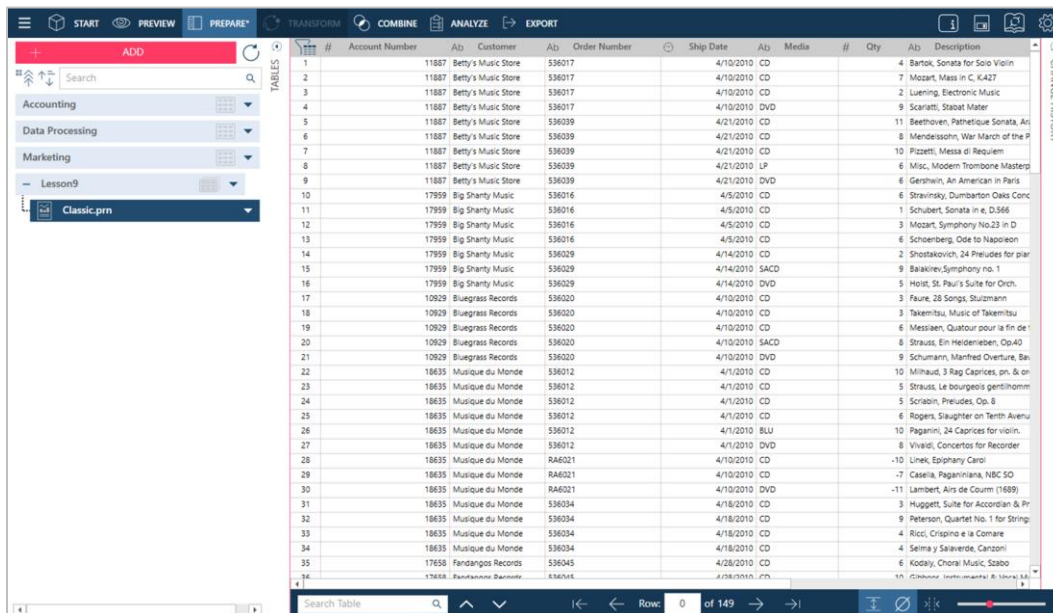

Figure 2-14. Data Prep Studio's Prepare window.

The panel to the left of the Prepare window is called the Table Selector and allows you to select tables. Right-clicking on any table in this panel or clicking on the drop-down button launches a context menu that allows you to:

Action	Description
Object Description	Clicking on the Object Description icon launches a text field into which you can enter a comment or description of the selected table.
Edit in Report Design	Allows you to modify templates created to capture data from report files
Edit Append/Join/Transform	Allows you to modify tables created from appends, joins, and transform operations
<a href="#">Edit Load Options</a>	Allows you to specify how tables from some file types should be imported into the application. Some of these settings are as follows:

Action	Description
	<p>For MS Excel tables:</p> <ul style="list-style-type: none"> <li><input type="checkbox"/> Indicate if the first row of an Excel file contains column names. This is active by default.</li> <li><input type="checkbox"/> Ignore blank rows</li> <li><input type="checkbox"/> Skip n number of lines. Using this option, you can, for instance ignore lines with containing spreadsheet titles.</li> <li><input type="checkbox"/> Switch table - Replaces the contents of the original table with the data in the replacement table selected from the drop-down.</li> <li><input type="checkbox"/> Import columns as text</li> </ul> <p>For MS Access tables:</p> <ul style="list-style-type: none"> <li><input type="checkbox"/> Switch table - Replaces the contents of the original table with the data in the replacement table selected from the drop-down.</li> </ul> <p>For delimited text tables:</p> <ul style="list-style-type: none"> <li><input type="checkbox"/> Ignore blank rows</li> <li><input type="checkbox"/> First row has columns names</li> <li><input type="checkbox"/> Allow embedded line breaks</li> <li><input type="checkbox"/> Delimiter</li> <li><input type="checkbox"/> Lines to skip</li> <li><input type="checkbox"/> Text qualifier</li> <li><input type="checkbox"/> Rows to scan for columns</li> <li><input type="checkbox"/> Set data types for individual fields or a bulk data type for all fields</li> </ul> <p>For HTML tables:</p> <ul style="list-style-type: none"> <li><input type="checkbox"/> Indicate if the first row of the table contains column names.</li> <li><input type="checkbox"/> Lines to skip - Specify a number of lines starting from row 1 to ignore. The table will begin with the n+1 row.</li> </ul>
Edit Table Info	Allows you to select a different table from a given datasource.
<a href="#">Edit Credentials</a>	Allows you to provide the necessary details for tables requiring security credentials that were cleared when the workspace was saved.
<a href="#">Edit File Path</a>	Allows you to change the path to a data source.
Edit All File Paths	Allows you to change the path to all open data sources.
Map Columns	Allows you to <a href="#">map the columns of two tables with dissimilar schemas</a> without breaking an existing change list.
Rename	Allows you to change the name of a table.
Duplicate	Allows you to create a new instance of the table. The duplicate is initially named <TableName>n, where n is number that indicates how many instances of the table are currently in use. You can <a href="#">rename the table</a> after duplication.
Delete	Allows you to delete the selected table.
Pin	Allows you to pin a table. When you do so and the workspace is saved, a user without direct access to the table source may open the pinned table when he opens the workspace.
Row Limit	Allows you to increase or decrease the rows displayed by Monarch Data Prep Studio for the current table.

Action	Description
	Decreasing the row limit can speed up the load time of the table and improve the response time when carrying out operations. However, this may allow you to miss exceptions and problematic rows, if these are not included in the limited row set.
Refresh Data From Source	Allows you load the latest data from your data source. Use this option if the values in your table are changed via an external application and you want these changes reflected in your workspace.
Quick Export	Allows you to quickly export the selected table into a number of formats via the Select an Export Type dialog.
Create Workspace from Table	Allows you to <a href="#">export tables to a new workspace</a> .
Save in Library	Saves the data source in the <a href="#">Data Source Library</a> . You can use the Data Source Library to easily access and include commonly-used data sources as you define workspaces without having to open the data source and load tables.
Swap with Library Table	Allows you to replace the selected table with one from the Data Source Library.
Undock	Undocks the table from the Monarch Data Prep Studio work area so that you can: Move the table around (for instance, to a secondary monitor) Float one more tables and view their records simultaneously.

## The Combine Stage

The Combine stage has a switch on/switch off function and allows you to join or append two or more tables to create a new one. The default view when this tool is clicked is the Join stage.

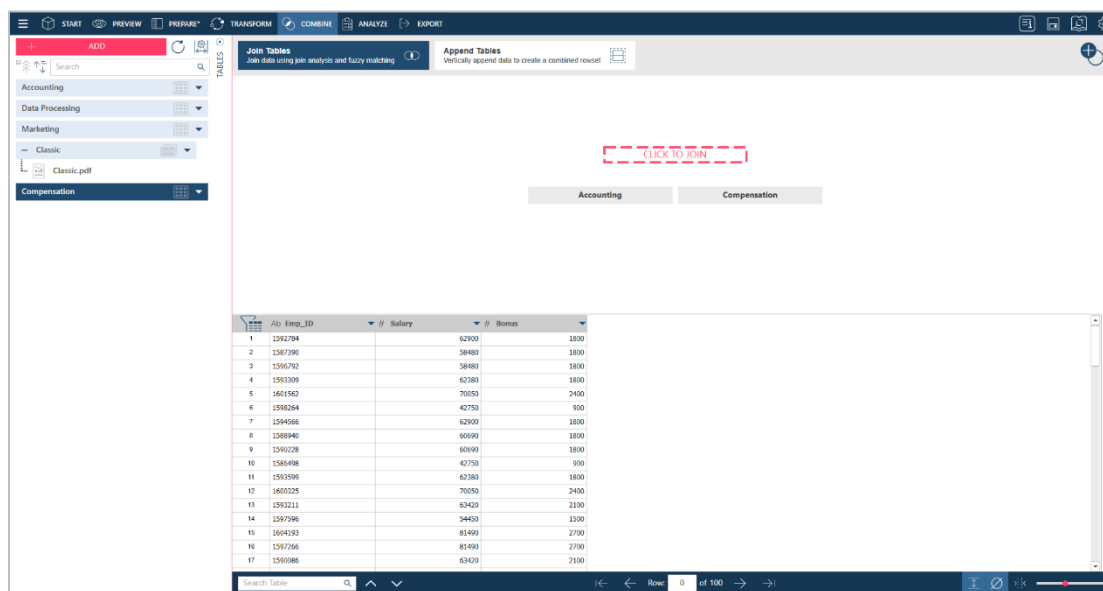

Figure 2-15. Data Prep Studio's Join stage is accessed by clicking Combine > Join.

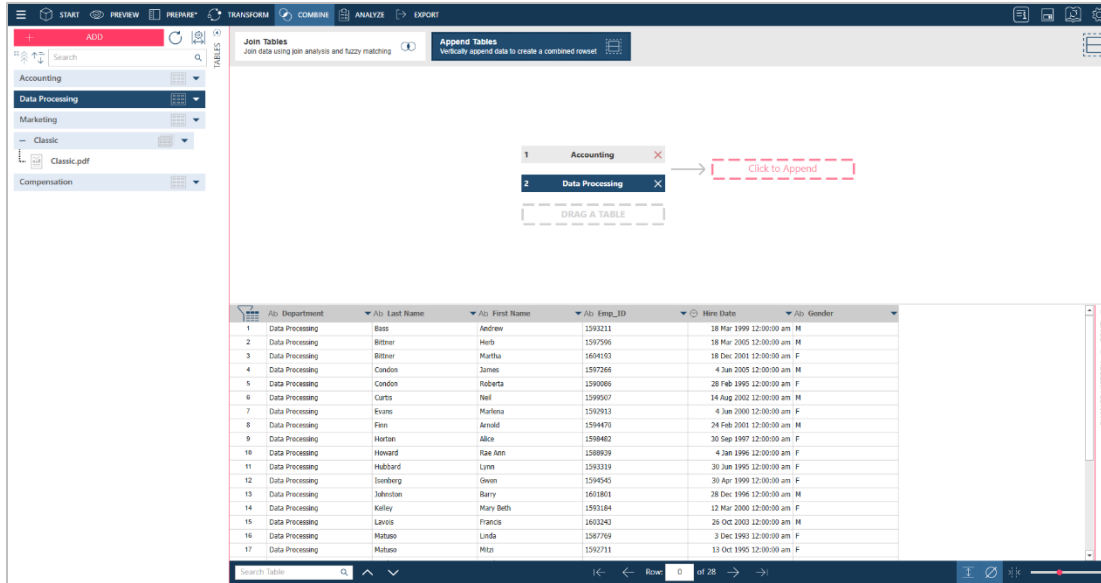

Figure 2-16. Data Prep Studio's Append stage is accessed by clicking Append Tables.

## The Report Design Window

The Report Design window allows you to open PDF and PRN report files and extract specific fields from this report to create a table, which then becomes available in the Prepare Window.

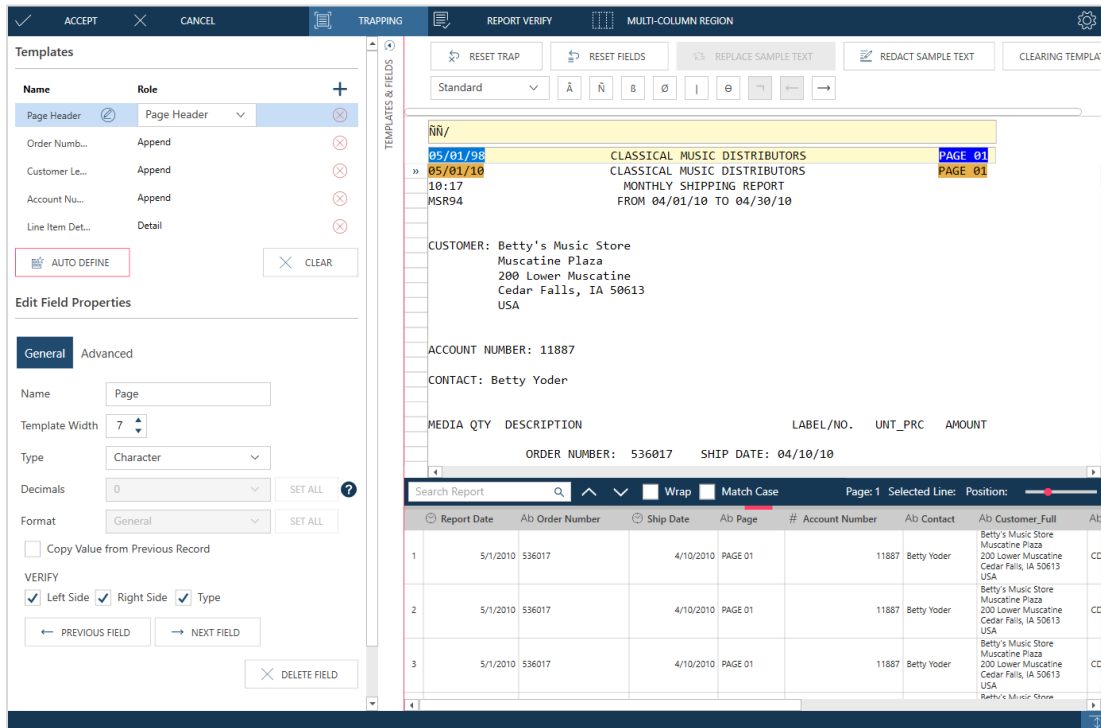

Figure 2-17. Data Prep Studio's Report Design window.

You can also open reports, especially those that are text-heavy but contain tables you wish to bring into Data Prep Studio, in [PDF Table Extractor](#). More information on this component is available [here](#).

Work in the Report Design window follows a system that closely mimics the report trapping steps in Monarch Classic. Details of each of the tools available in the Report Design window, as well as how they are used to create tables from PDF and PRN files are available [here](#).

## The Analyze Drop-Down

The Analyze drop-down is your take-off point for creating, viewing, modifying, and managing summaries.

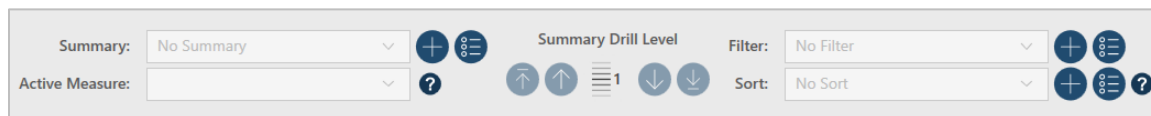

Figure 2-18. Data Prep Studio's Analyze drop-down.

## The Export Window

The Export window allows you to export table data, summaries, and reports from Data Prep Studio to a number of different file types.

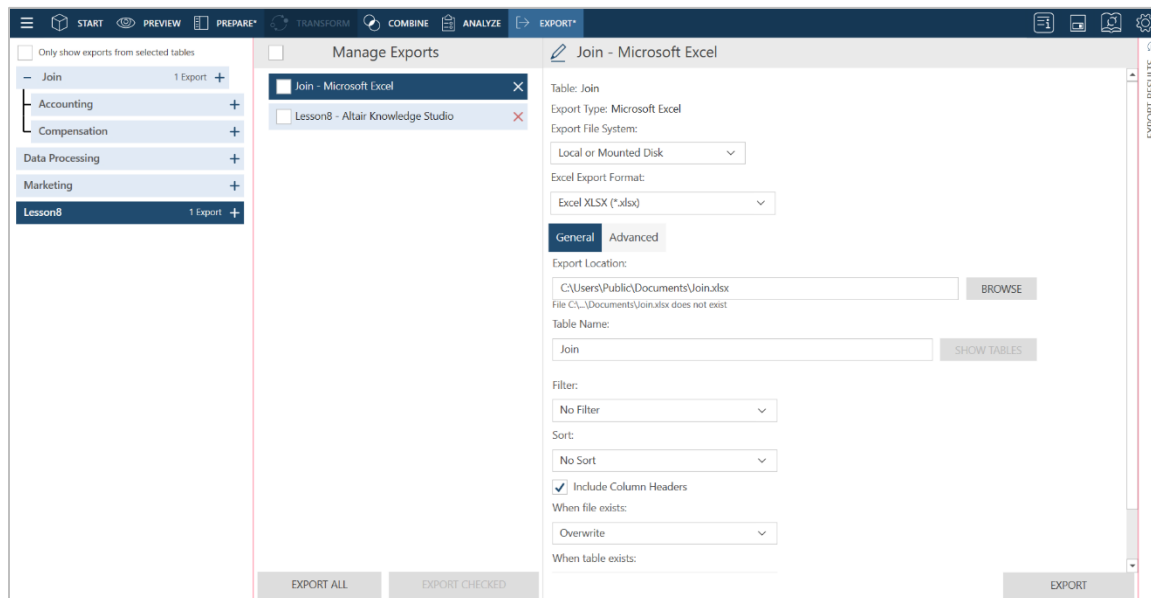

Figure 2-19. Data Prep Studio's Export window.

You can export table data to:

- Microsoft Excel
- CSV
- IBM Cognos Analytics
- Microsoft Access
- Microsoft Power BI
- Fixed Text
- PDF
- Tableau Server
- Tableau TDE
- Qlik
- SAS Transport File Format (XPORT) Version 5
- JSON
- XML

You can also export to a number of Altair products:

- Altair Panopticon
- Altair Knowledge Studio

You can export summaries to:

- Microsoft Excel
- CSV
- Microsoft Access
- Fixed Text
- PDF
- Tableau TDE
- Qlik
- SAS Transport File Format (XPORT) Version 5
- JSON
- XML

You can export reports to:

- Text
- PDF

**NOTE**

The current version of Monarch Data Prep Studio no longer supports integration with Altair Knowledge Hub. Thus, when an export to Knowledge Hub is run from a workspace created in previous versions of DPS, the error message "Monarch Data Prep Studio no longer supports integration with Altair Knowledge Hub" displays.

## The Worksheet Design Window

The Worksheet Design window displays if you opt not to open Excel files as a database. Worksheet Design is especially useful for capturing data from Excel files containing worksheets that do not have a tabular form.

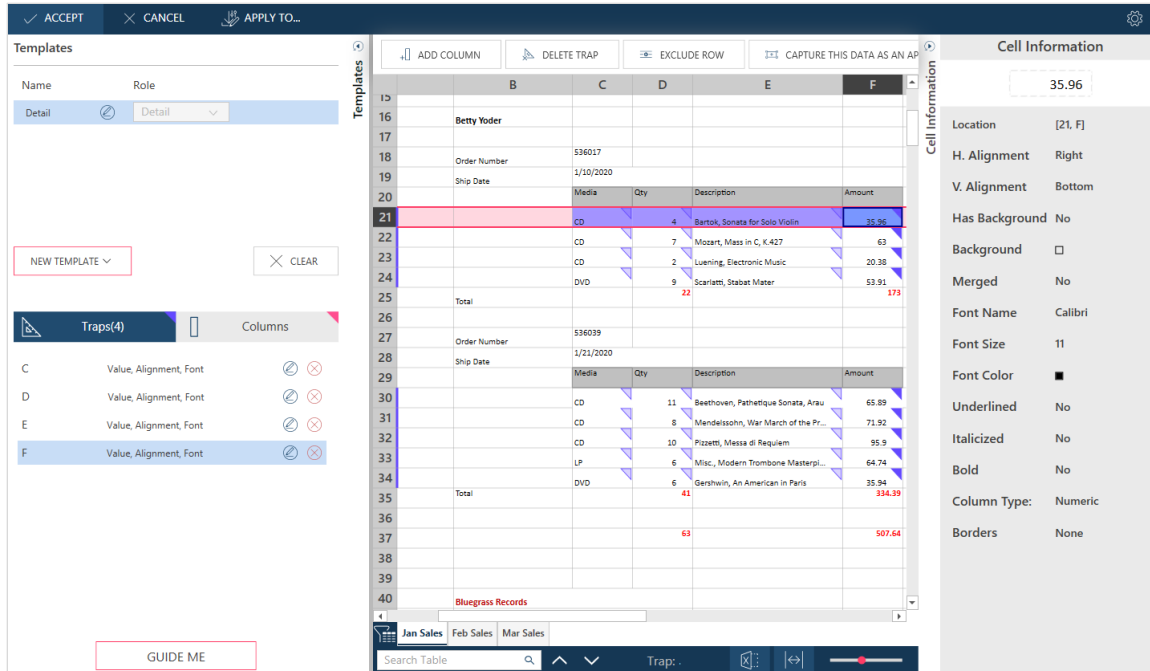

Figure 2-20. Data Prep Studio's Worksheet Design window.

A lesson on the use of Worksheet Design is provided in [Chapter 4 – Working with Worksheet Design](#) of this Learning Guide.

## The PDF Table Extractor Window

The PDF Table Extractor window displays when you open a PDF file in Data Prep Studio by selecting **Open Data > PDF & Text > PDF Table Extractor** from the Start window or **Add > PDF & Text > PDF Table Extractor** from the Prepare window. This interface provides an easy means to identify tables in text-heavy PDF files, select them, modify them if you wish, and then import them into Data Prep Studio for further data preparation.

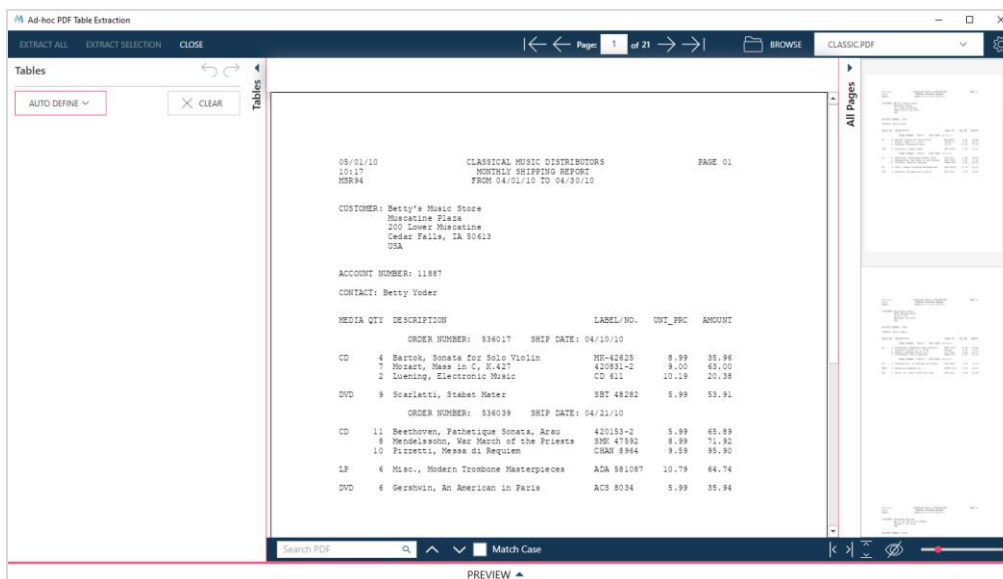

Figure 2-21. Data Prep Studio's PDF Table Extractor window.

[Chapter 4 – Working with PDF Table Extractor](#) in this Learning Guide discusses how to work with this powerful Data Prep Studio component.

## Data Prep Studio Hotkeys

Similar to Monarch Classic, keyboard shortcuts (hotkeys) for the main toolbar are also enabled in Data Prep Studio to help you quickly access the different windows. The following table describes the main hotkeys available in Data Prep Studio.

Use this hotkey	To
ALT + S	Access the Start Page
ALT + V	Access the Preview window
ALT + P	Access the Prepare window
ALT + T	Launch the Select Transform Type dialog
ALT + C	Access the Combine stage
ALT + A	Access the Analyze drop-down
ALT + E	Launch the Export window
ALT + G	Launch the Application Default Settings dialog
ALT + F	Launch the Application Menu

A detailed list of the keyboard shortcuts available in Data Prep Studio may be found [here](#).

# [3] LAUNCHING THE MONARCH APPLICATION

Depending on where you begin, the different components of the Monarch application can be launched in different ways.

## LAUNCHING MONARCH DATA PREP STUDIO

Data Prep Studio may be launched in several ways

- ❑ Launching Monarch for the first time after installing it.
- ❑ Selecting **Start > All Programs > Altair Monarch 2024 > Monarch Data Prep Studio 2024**
- ❑ Selecting the **Data Prep Studio** and **Open Table in Data Prep Studio** buttons in Monarch Classic's Home and Table views, respectively.

## LAUNCHING MONARCH CLASSIC

Monarch Classic may be launched in several ways

- ❑ Selecting **Start > All Programs > Altair Monarch 2024 > Monarch Classic 2024**
- ❑ Selecting **File > Switch to Classic Mode** from the Data Prep Studio menu.

# [4] DATA PREP STUDIO LESSONS

Because most data prep needs may be addressed by Data Prep Studio, we begin this Learning Guide with lessons on how to work with this exciting add-on.

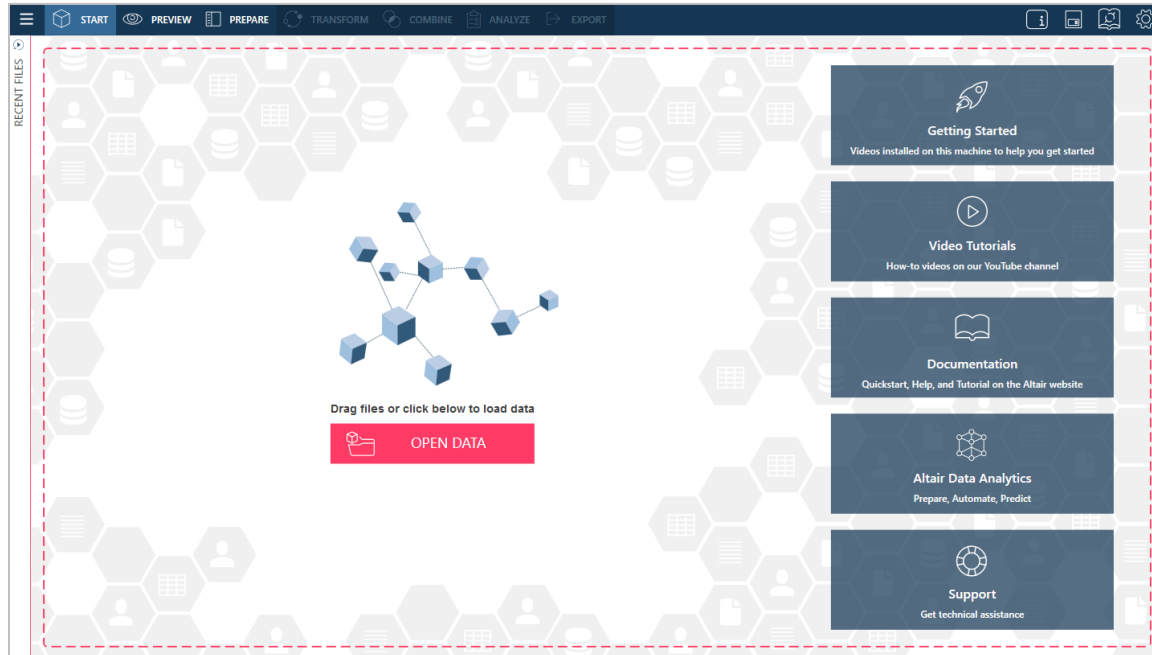

Figure 4-1. The Data Prep Studio Start Page.

Data Prep Studio supports a number of main functions:

- Add data from a wide variety of data sources
- Add data using the Altair Data Connectors
- Join and append table data to create new data tables
- Clean and transform tables for further operations
- Create summaries
- Export tables
- Save and load workspaces

The lessons described in this section demonstrate how to use Data Prep Studio and aim to provide users with a basic overview of the application's capabilities. If you wish to learn about Data Prep Studio's functions in greater detail, consider consulting the application's [help file](#).

# BEFORE YOU BEGIN

Throughout the lessons, we make the following assumptions:

- ❑ Monarch Complete is properly installed and the Monarch Classic and Data Prep Studio program items are available when you start Windows.
- ❑ The lesson files are installed and Monarch's default Report, Model, and Project folders are configured to point to the lesson files (the Setup program ideally automatically assigns these defaults the first time you install the product but you may want to assign other folders instead).
- ❑ You are using an operating system for which Monarch is certified.
- ❑ The Date Format setting in Monarch has been set to M/D/Y to handle dates in the sample reports correctly.

## NOTE

If you use a different OS, some slight deviations from the steps listed in the lessons will occur (e.g., the default paths, the appearance of screens, and other minor differences), but you can effectively complete the lessons on all versions of Windows that Monarch supports.

This Learning Guide also assumes that you have copies of the following files stored in your computer:

- ❑ Beantown.mdb
- ❑ Payroll.mdb
- ❑ Classic.pdf
- ❑ Patient.pdf
- ❑ Canaccord 042215.pdf

These files are typically installed along with Monarch and are found in C:\Users\Public\Documents\Altair Monarch\Data and C:\Users\Public\Documents\Altair Monarch\Reports. If you do not have these files, you can download them from [here](#).

We begin our lessons by adding data to a Data Prep session.

# ADDING DATA TO A DATA PREP SESSION

A Data Prep session begins by placing data, either from a preexisting table or from a table created through the Report Design window, in the Prepare window.

The following file types may be opened in Data Prep Studio:

- Delimited text files (.csv)
- Fixed text files (.txt)
- Microsoft Excel files (.xls, .xlsx, .xlsm, .xlsb)
- Microsoft Access files (.mdb, .accdb)
- JSON files (.json)
- XML files (.xml)
- Monarch files (.dprj, .xprj, .dmod, .xmod)
- Print files (.dat, .prn, .rpt, .txt)
- PDF files (.pdf)
- XPS files (.xps)
- HTML files (.htm, .html, .asp, .aspx)
- Log files (.log)
- Data Prep workspace files (.dpwx)

## Adding Data from a Database File

### Steps:

1. Launch Data Prep Studio.
2. Select **Open Data** to display the *Select Data Source to Open* dialog.

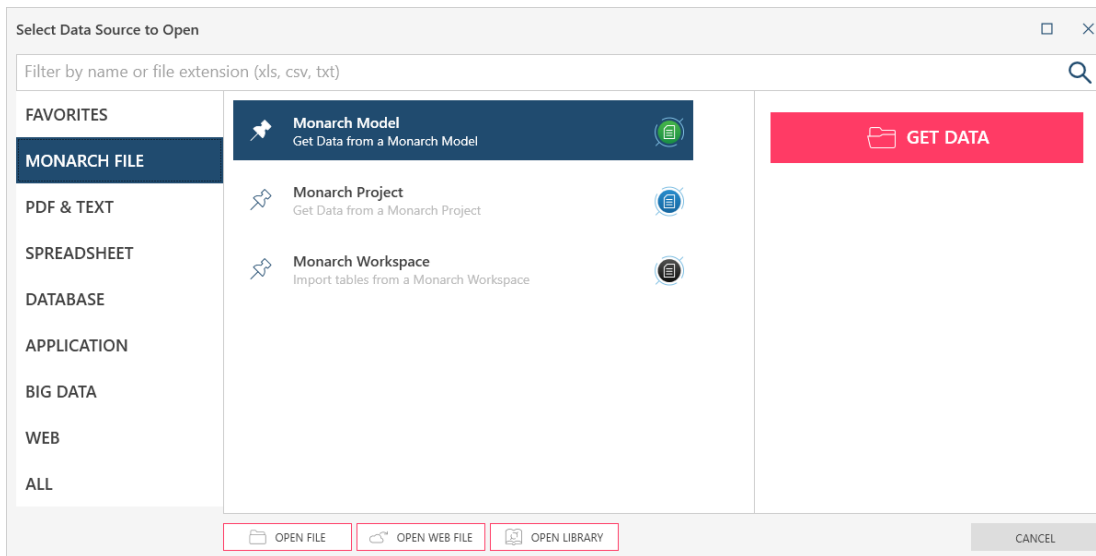

Figure 4-2. The Select Data Source to Open dialog.

3. Select the data source option **Database** and then double-click on **Microsoft Access**.
4. In the *Open* dialog that displays, navigate to the folder in which you stored **Beantown.mdb**, select this file, and then click **Open**.

The Access Explorer displays.

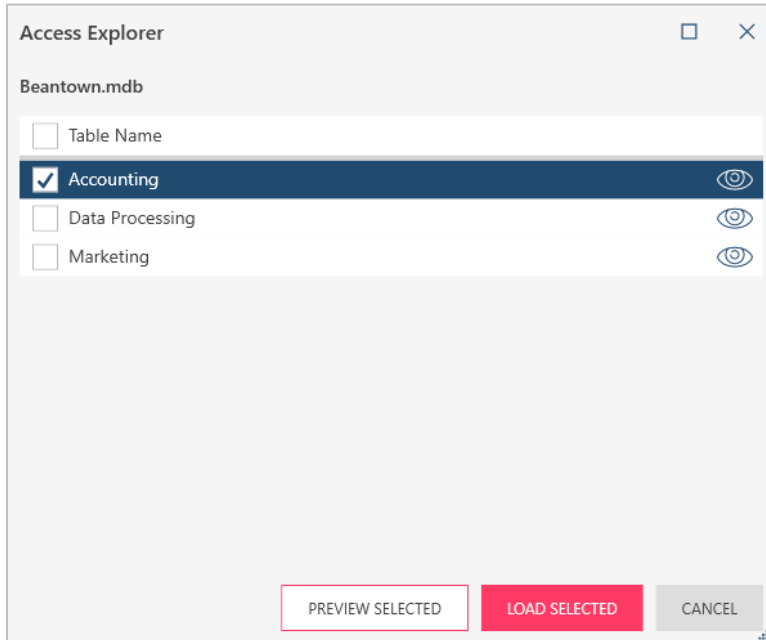

Figure 4-3. The Access Explorer.

The Access Explorer displays each time you load a Microsoft Access data source; using this explorer, you can select which tables to load to your workspace and even preview these tables before loading if necessary. A similar explorer is available for Excel files.

5. Since we want to load all three tables within the file, tick the box to the left of **Table Name** and then click **Load Selected**.

You are brought to the Prepare window. Each of the tables that make up the database displays in this window.

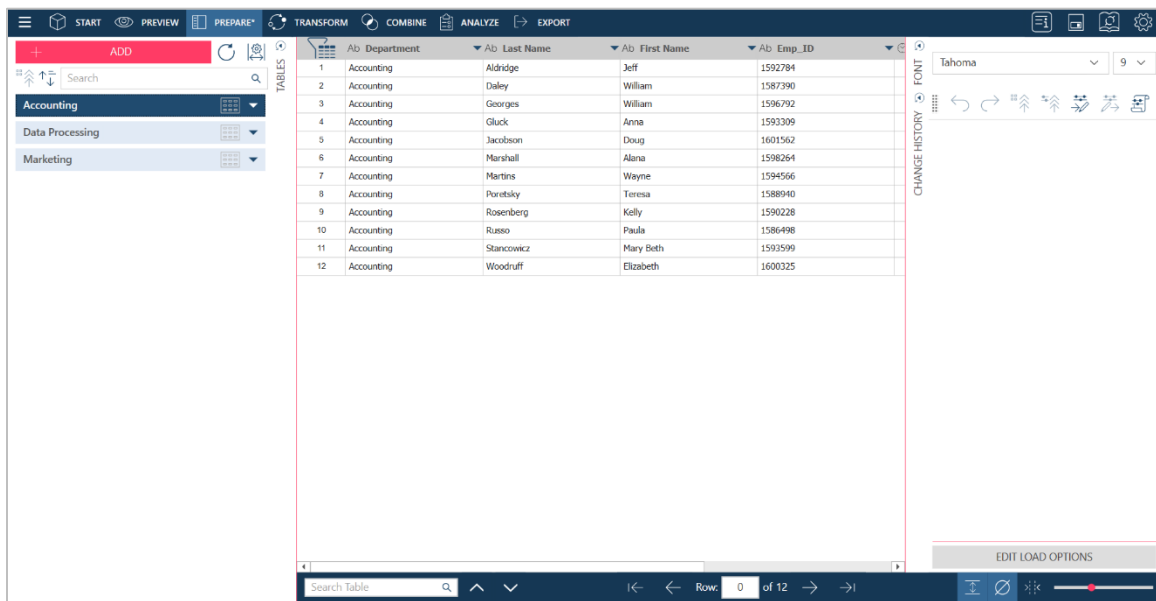

Figure 4-4. Tables brought into the Prepare window.

**NOTE**

Letters beyond the 64<sup>th</sup> character are truncated when opening tables from Excel files with column names exceeding 64 characters because the Access driver used to read these files imposes a 64-character limit.

Let's take a moment to explore the Prepare Window.

The Prepare Window is mainly divided into three views: the Table Selector on the left, the Data Preview in the middle, and the Change History panel on the right. The Table Selector and Change History panels can be hidden and displayed by clicking on the **Hide**  and **Display**  buttons, respectively. Let's hide the Change History panel since we don't need it for now.

Clicking on the drop-down buttons located to the right of a table in the Table Selector displays a [context menu](#) that will allow you to perform table operations, including change row limits, edit file paths, pin tables, and the like.

The bottom of the Prepare window presents several options that will allow you to [navigate through your tables easily](#).

Note that while a database may contain any number of tables, only those tables you selected and loaded display in the Prepare window.

## Limiting Rows

You can change the default number of rows Data Prep Studio loads on a global basis when it opens tables by selecting **Settings**  from the Data Prep Studio toolbar and then selecting **Application Default Settings** from the options that display. This setting may be found in the **Import > General** tab. Note that while decreasing the row limit when opening tables can improve the performance of Data Prep Studio and speed up response times, this may also result in missed exceptions and problematic rows, particularly if these rows are not included in the limited row set.

If you wish to change the row limit of a specific table that has been opened in the Prepare window, click on the drop-down button located to the right of the table from the table selector and, from the options that display, select **Row Limit**.

If you wish to change the row limit of a table while it is in Preview mode, select the **Edit Source Row Limit**  button and use the Edit Source Row Limit dialog that displays to do so.

## Changing File Paths

You may wish to change the file path of an open table in the Prepare window (e.g., a file with the same name is located in a different folder in your machine or network). To do so, click on the drop-down button located to the right of the table from the table selector and, from the options that display, select **Edit File Path** or **Edit All File Paths** according to your needs. In the Edit (Workspace) File Path(s) dialog that displays, navigate to the file you wish to use and then click **Open**. You can only replace the contents of a table with those of another table with the same file extension. Data Prep Studio automatically detects the file extension of the open table to help guide your replacement choices.

## Editing Load Options

When your table is one of several tables in an Access database or one of several worksheets in an Excel file, for example, you can select a different table to open by clicking on the drop-down button located to the right of the table from the table selector and, from the options that display, selecting **Edit Load Options**. When applicable, load options can also be accessed from the Column Information panel that displays when a table is previewed.

## ACCESS DATA SOURCES

For **Access data sources**, the following dialog displays:

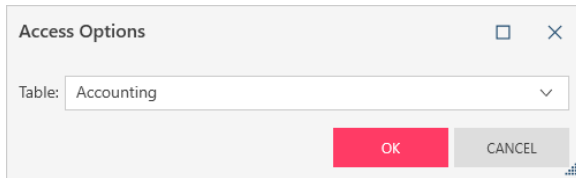

Figure 4-5. The Access Options dialog.

Select the new table you wish to load from the drop-down list provided and then click **OK**.

## EXCEL DATA SOURCES

For **Excel data sources**, the following dialog displays:

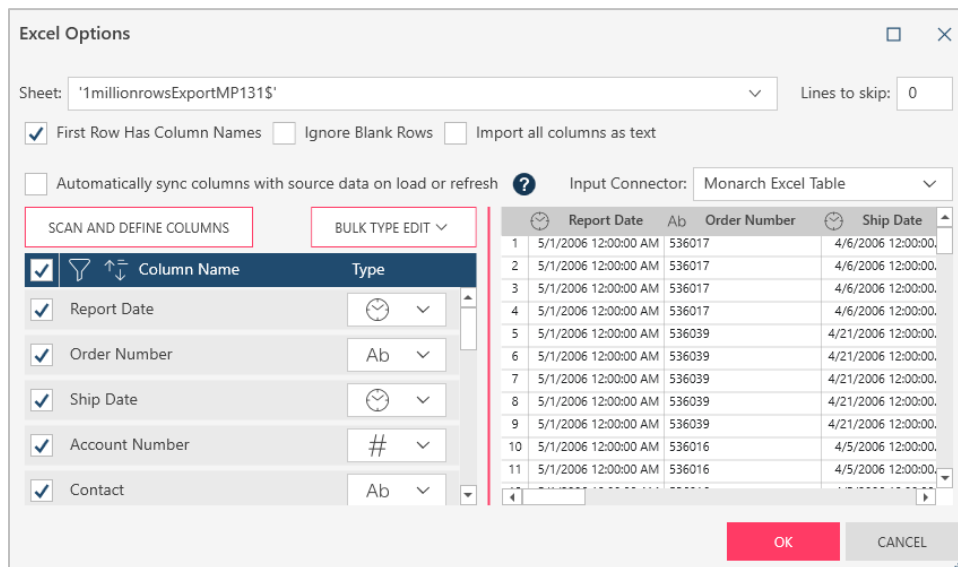

Figure 4-6. The Excel Options dialog.

From the settings provided, specify those most applicable to the table you wish to open and then click **OK**.

## HTML DATA SOURCES

For **HTML tables**, the following dialog displays:

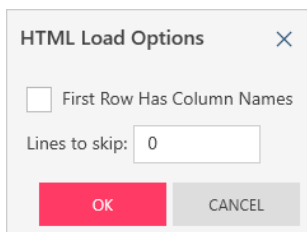

Figure 4-7. The HTML Load Options dialog.

After specifying the necessary details, click **OK**.

## DELIMITED TEXT FILES

For **delimited text files (e.g., CSV)**, the following dialog displays:

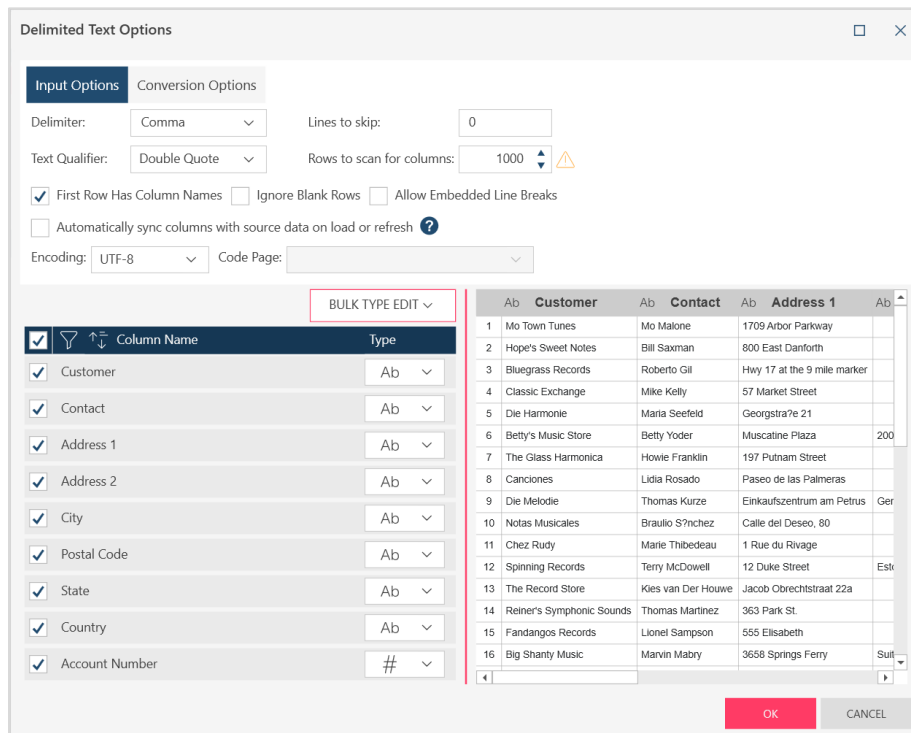

Figure 4-8. The Delimited Text Options dialog.

Using this dialog, you can specify whether to ignore blank rows or allow embedded line breaks. You can also define a delimiter by clicking on the drop-down button beside this field and choosing from several common delimiters which to apply to your table. If the delimiter you are looking for is not on this list (e.g., ^), simply type it into the field. Define a text qualifier by selecting one from the drop-down list provided. If you need to modify Encoding Options, click on the button provided to launch drop-down lists that will allow you to select an encoding type and code page, if applicable.

More information on editing table load options can be found [here](#).

## Pinning Tables

When a table is pinned in the Prepare window (i.e., click on the drop-down button located to the right of the table from the table selector and, from the options that display, select **Pin Table** from the options that display) and the workspace is saved, a user without direct access to the table source may open the pinned table by opening this same workspace. When pinning a table, a user may also choose to pin the current rows opened (when a row limit has been set) or pin the entire data set.

Figure 4-9. Pinning a table in the Prepare window.

This functionality allows data-sharing with users who do not necessarily have rights to the source systems required to create working tables. Note, however, that the pinned table cannot be refreshed by a user without access to the data source.

## Refreshing Table Data

When a table (e.g., an Excel worksheet) is open in the Prepare window of Data Prep Studio, you essentially have a snapshot of the current state of this table. When you or another user makes changes to this table, your table “snapshot” must be rebuilt to reflect these changes. To do so, click on the drop-down button located to the right of the table from the table selector and, from the options that display, select **Refresh Data From Source** from the options that display.

Tables obtained from drag-and-drop operations in web pages cannot be refreshed because such tables are not sourced from a file path or URL. Moreover, the **Edit File Path**, **Edit Workspace File Paths**, and **Refresh Data From Source** buttons are not available for such tables.

## Adding Data from a Report File

PDF and PRN reports, when first opened in Data Prep Studio, display in the Report Design window, which will allow you to create templates and traps to enable consistent extraction of data from similarly structured report files. In the following example, we use the Report Design window’s Auto-Define feature to create traps and fields from our report. Note, however, that one should not depend solely on this feature as the application may be unable to process reports with more complex structures or irregularly arranged lines.

To learn how to create templates and trap fields in the Report Design window in greater detail, click [here](#). You may also want to review [how trapping is done in Classic](#).

### Steps:

1. In the Prepare Window, click the **Add** button.
2. In the *Select Data Source to Open* dialog that displays, click **PDF & Text** and then double-click on **PDF Report** to display the *Open* dialog.
3. Navigate to the folder in which you stored **Classic.pdf** (typically C:\Users\Public\Documents\Altair Monarch\Reports), select this file, and then click **Open**. The report opens in the Report Design window.
4. Automatically define fields by selecting the **Auto Define**  **AUTO DEFINE** button in the Template and Field Properties panel.

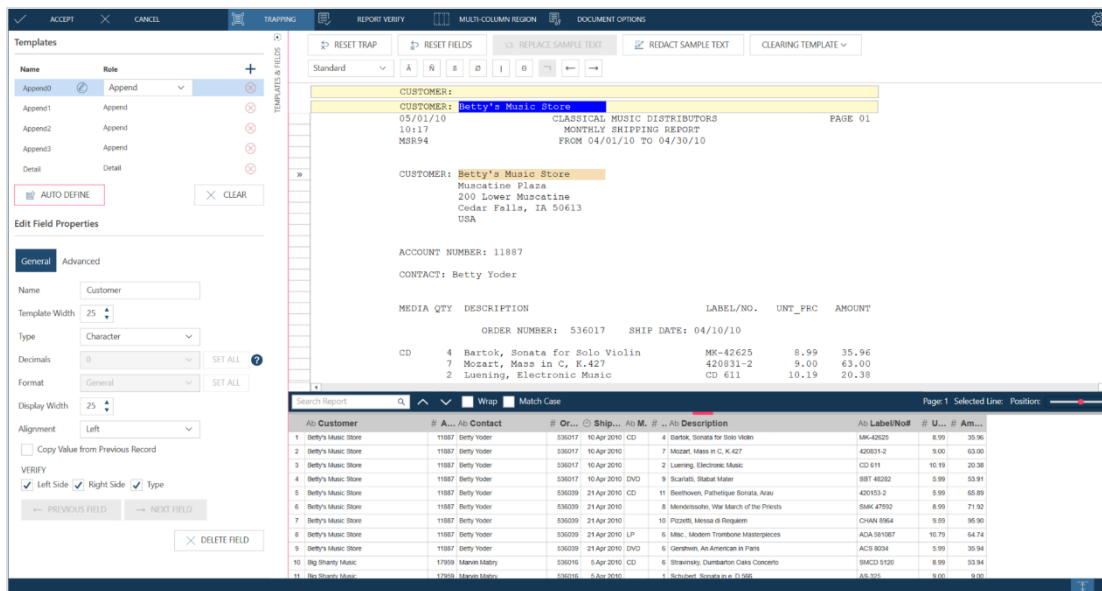

- Templates Panel:** Lists Append0, Append1, Append2, Append3, and Detail. Append0 is selected.
- Edit Field Properties Panel:** Shows 'Name' as 'Customer' and 'Type' as 'Character'. The 'AUTO DEFINE' button is highlighted.
- Report Preview:** Displays a PDF report for 'Betty's Music Store' with a table of items.

Customer	# A...	Ab Contact	# Or...	Ship...	Ab M...	# ... Ab Description	Ab LabelNo#	# U...	# Am...
Betty's Music Store	11887	Betty Yoder	536017	10 Apr 2010	CD	4 Bartok, Sonata for Solo Violin	MM-48205	8.99	35.96
Betty's Music Store	11887	Betty Yoder	536017	10 Apr 2010	CD	7 Mozart, Mass in C, K.427	420831-2	9.00	63.00
Betty's Music Store	11887	Betty Yoder	536017	10 Apr 2010	DVD	2 Learning, Electronic Music	CD 611	6.99	20.38
Betty's Music Store	11887	Betty Yoder	536017	10 Apr 2010	DVD	9 Scarlatti, Stabat Mater	88T 48282	5.99	53.91
Betty's Music Store	11887	Betty Yoder	536039	21 Apr 2010	CD	11 Beethoven, Pathétique Sonata, A-flat	420153-2	5.99	65.89
Betty's Music Store	11887	Betty Yoder	536039	21 Apr 2010	CD	8 Mendelssohn, War March of the Priests	BMK 47892	8.99	71.92
Betty's Music Store	11887	Betty Yoder	536039	21 Apr 2010	CD	10 Pizzetti, Messa di Requiem	CHAN 8964	8.99	95.90
Betty's Music Store	11887	Betty Yoder	536039	21 Apr 2010	LP	6 Misc., Modern Trombone Masterpieces	ACA 581087	10.79	64.74
Betty's Music Store	11887	Betty Yoder	536039	21 Apr 2010	DVD	6 Gershwin, An American in Paris	ACC 8034	5.99	35.94
Big Shanty Music	17599	Steven Harty	536076	8 Apr 2010	CD	6 Giovanni, Giustiniani Cello Concerto	SMCD 5120	8.99	53.94
Big Shanty Music	17599	Steven Harty	536076	8 Apr 2010	CD	4 Schubert, Sonata in C, D.956	AS 325	9.99	9.99

Figure 4-10. Loading Classic.pdf into the Report Design window.

- Click **Accept** on the Report Design toolbar to close the window and add the table extracted from the report to the Prepare window.

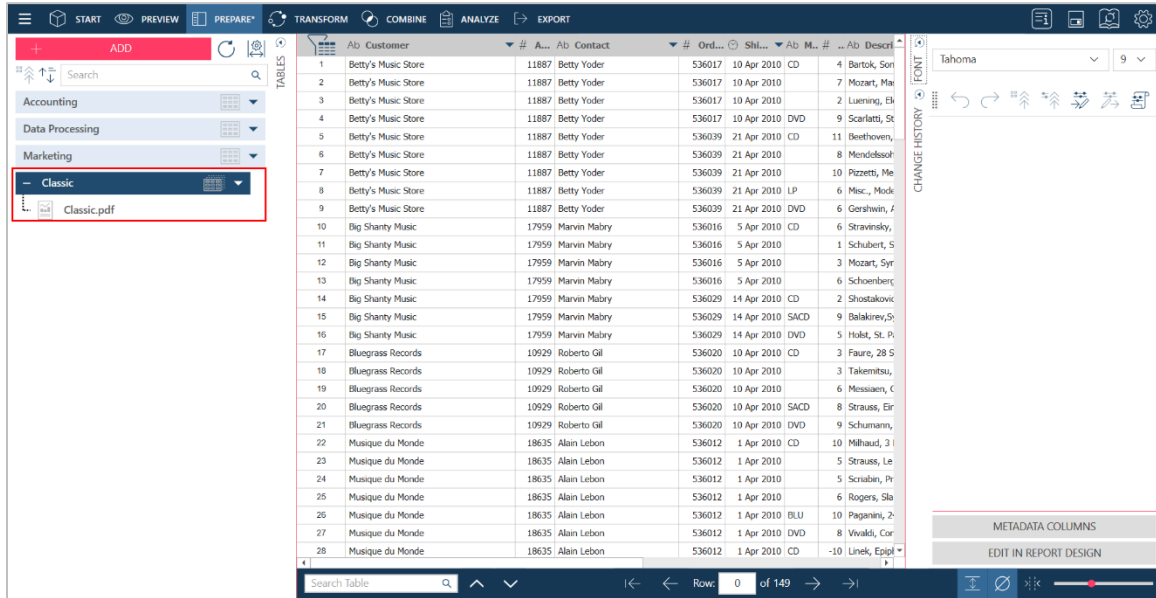

Figure 4-11. The table extracted from Classic.pdf via the Report Design Window is added to the Prepare window.

If you wish to make changes to your newly defined table after bringing it into the Prepare window, click on the drop-down arrow beside its name in the table selector and then select **Edit in Report Design**.

Doing this will bring up the Report Design window once more and allow you to make additional changes to your table.

**NOTE**

You can perform some changes to the table extracted from a report, including change its column names and fill nulls with the value preceding the empty cell, in the Report Design window.

These changes do NOT form part of the session's Audit Trail (Change History) because the Report Design window is a settings panel that creates a new table from the settings selected. The Change History function of Data Prep Studio only tracks changes to existing tables.

If you wish to apply more changes to a table you extracted using the Report Design window and have these changes tracked, open the table in the Prepare window instead.

## Adding Data from a Website

Data Prep Studio is unique from other data prep software because it is capable of intuitively determining tables from webpages and recreating these in the Prepare window.

### Steps:

1. On your browser, go to the webpage <https://www.nasdaq.com/market-activity/stocks/altr/earnings>.

This webpage displays, among others, a table of Altair's quarterly earnings surprise amounts over the last four quarters.

#### Quarterly Earnings Surprise Amount

Fiscal Quarter End	Date Reported	Earnings Per Share*	Consensus EPS* Forecast	% Surprise
Mar 2024	5/2/2024	0.27	0.18	50
Dec 2023	2/22/2024	0.29	0.22	31.82
Sep 2023	11/2/2023	0.01	-0.13	107.69
Jun 2023	8/3/2023	-0.15	-0.07	-114.29

Figure 4-12. Altair's quarterly earnings surprise amounts reported in NASDAQ.

2. Use your mouse to highlight this entire table and then drag and drop the contents of the webpage into the Prepare window of Data Prep Studio.

Data Prep Studio intelligently detects tables in webpages and recreates them.

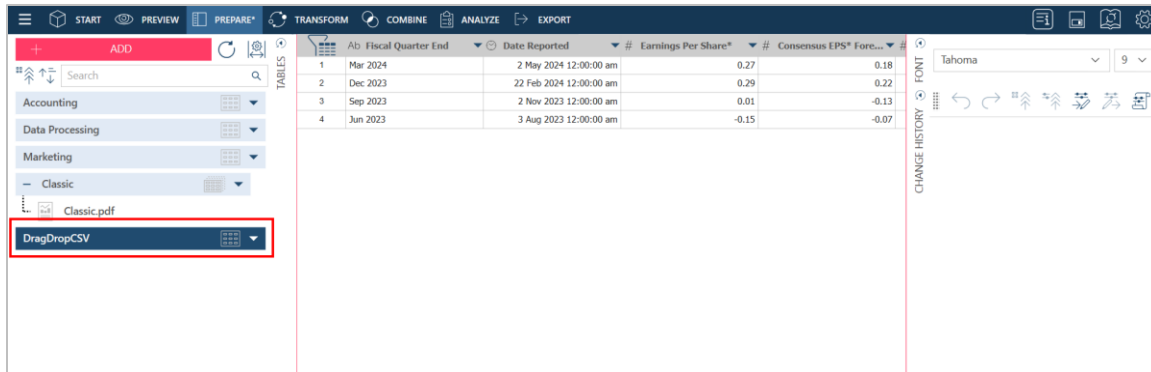

Figure 4-13. The newly defined table in the Prepare window.

Data Prep Studio allows you to open files stored on a web repository, such as Amazon S3, FTP, SFTP, and the like.

To do so, launch the **Select Data Source to Open** dialog and then click the **Open Web File** button located at the bottom of this dialog. This action launches an *Open Data Source from Web* dialog wherein you can enter the URL of the webpage containing the table you wish to bring into Data Prep Studio.

### Dragging and Dropping Webpage Content Versus Using the Open from Web Dialog

You can drag and drop tables from HTML files/pages directly into the Prepare window.

The browser is not only a rendering engine but also a scripting engine. For HTML with no Javascript that is delivered in its complete form and rendered in the browser, the copy/drag/drop content will be the same as the content obtained directly from the URL.

However, if the HTML contains Javascript, which dynamically inserts the tables as HTML when rendered on the browser, only the copy/drag/drop will contain dynamically created tables; the HTML obtained directly from the URL will not contain these tables.

### Adding Data from XML and JSON Files

Data Prep Studio allows you to explore and open JSON and XML files.

#### Steps:

1. Navigate to the location of the JSON or XML file you wish to open, select the file, and then drag and drop it into the Prepare window.

The XML/JSON Explorer displays.

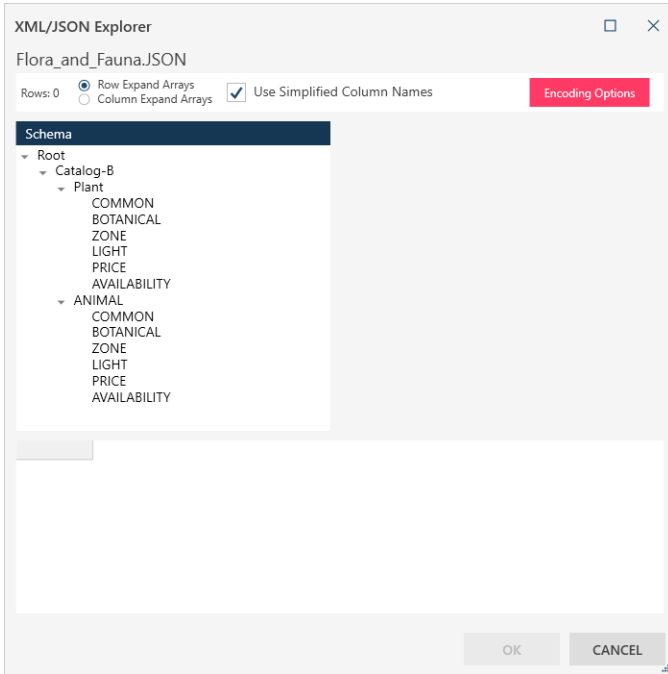

Figure 4-14. The XML/JSON Explorer. A similar explorer is made available when opening XML files.

XML and JSON files present a hierarchical arrangement of nodes or tables. Selecting a node (table) displays all of its fields on the right-hand side of the explorer and a preview of the data contained within it.

When checked, the **Use Simplified Column Names** box located on the upper middle part of the explorer instructs Monarch to eliminate extraneous characters (e.g., the @ sign) from column names. Use the **Encoding Options** drop-down to select a character encoding system different from the default (UTF-8) if necessary.

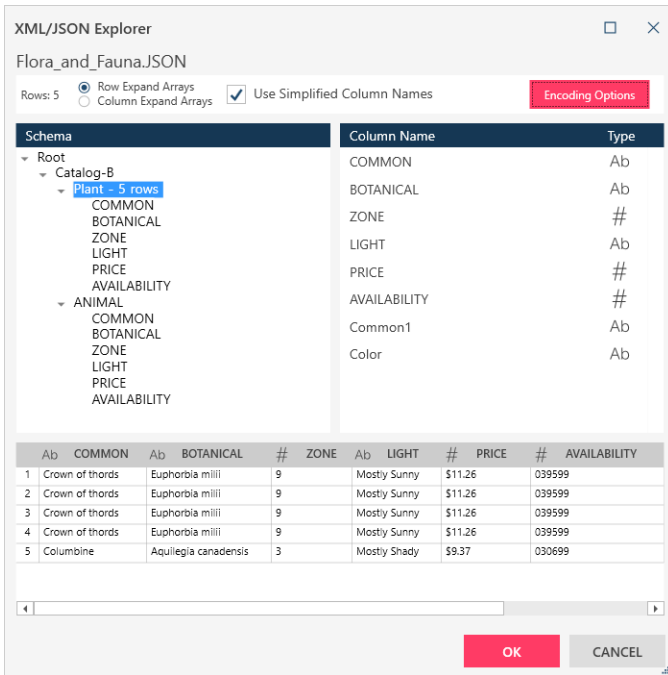

Figure 4-15. The XML/JSON Explorer with a node selected.

Selecting a node also shows the number of rows it contains if this number is more than one.

2. Select a node to open by clicking on it.
3. Select **Row Expand Arrays** or **Column Expand Arrays** to display JSON arrays into rows or columns, respectively.
4. Select an **Encoding Option** if necessary.
5. Click **OK**.

Your table is loaded in the Prepare window. You can select and add this table to your list of open tables as usual. For the rest of the exercises, however, this is not necessary.

## Adding Data from Monarch Classic Files

Data Prep Studio allows you to work with existing Monarch Classic models and projects.

This means you can take advantage of the robust templating and extraction capabilities of Monarch Classic and use the pre-defined models to work with reports.

However, note that tables that come from Monarch files behave differently from tables that come from other sources:

- Tables associated with a Monarch Classic file are not displayed in the Preview window.
- Data from reports associated with a Monarch file table are displayed as tables in the Prepare window but cannot be prepped.

The following Monarch Classic features are translated in Data Prep Studio when you open a Monarch file:

- Data captured by all trap types
- Multi-column regions
- Formula-based calculated fields using all built-in Monarch functions
- Lookup table calculated fields
- Multiple reports
- PDF reports
- Projects that use databases
- Projects with named exports ([with some exceptions](#))
- External lookups
- Runtime parameters
- Named filters
- Named sorts
- Summary definitions
- User-defined functions
- Bookmarks
- Report colors

The following Monarch Classic features are currently not supported in Data Prep Studio:

- External Models – External model definitions within a Monarch model are simply ignored when the model is imported into Data Prep Studio.
- User-edited fields – User-edited fields are displayed in Data Prep Studio with null values.

- ❑ Redaction of report fields – Data Prep Studio does not support Consistent Alias Replacement (CAR)-type redactions. In the case where the Monarch model specifies a CAR redaction for some field, the Data Prep Studio substitutes a non-CAR redaction change that best emulates the CAR redaction specified.
- ❑ Projects with inputs and models from S3, HTTPS, and FTPS (i.e., web sources that require authentication)
- ❑ Report index – Any report index definitions present in the Monarch model are ignored in DPS

To open Monarch Files in Data Prep Studio, the following steps are applied.

### Steps:

1. Launch the *Select Data Source to Open* dialog.
2. Click **Monarch File** and then double-click on **Monarch Model** or **Monarch Project**. From the Open dialog that displays, navigate to the folder in which your Monarch file resides, select it, and then click **Open**.

If you open a Monarch model only, the model is displayed as a table in the Prepare window. To view data, you must add at least one report that is compatible with this model. To do so, in the Prepare window, click on the drop-down located to the right of this main table and select **Report Options > Add Report**.

If you open a Monarch project, the model is displayed as the main table in the Prepare window and all other tables obtained from the report associated with the project are displayed as sub-tables.

More information on working with Monarch Classic files in Data Prep Studio can be found [here](#).

## Adding Data from Excel Files

Excel files may be added to your workspace via the *Select Data Source to Open* dialog or simply dragging and dropping the file into the Start Page, Preview window, or Prepare window.

You can open Excel files by using [Worksheet Design](#), which allows you to capture data from Excel files with multiple levels of detail or the Excel Explorer.

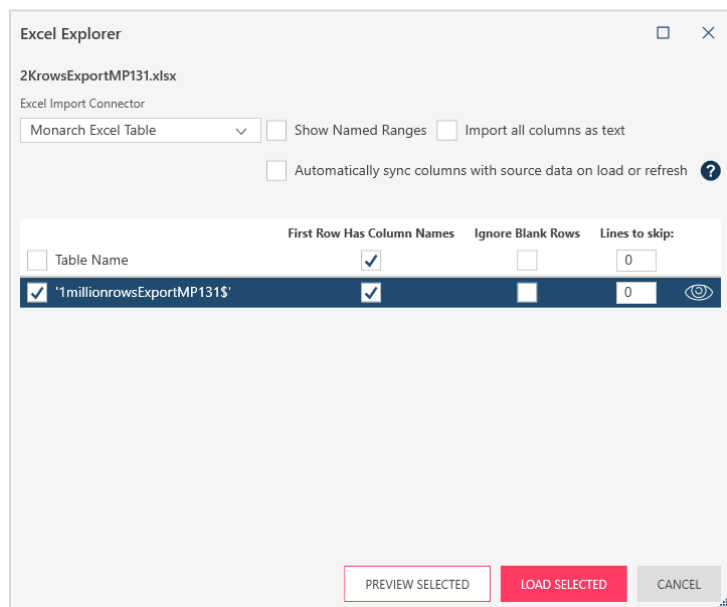

Figure 4-16. The Excel Explorer dialog.

This dialog is used to specify which tables to open and how the data should be displayed. When the necessary specifications have been provided and **Load Selected** is clicked, the table(s) open as usual in the Prepare window.

More information on the Excel Explorer dialog may be found [here](#).

## Trapping Data from Report Files

Many of today's reports come in the form of PDF, PRN, and TXT files. You could simply read these files off your computer screen and learn about whatever they contain, but what if you wanted to use the data in these reports to perform further analysis? Let's say you had a 150-page PDF report listing individual patient visits over a span of 8 months and want to find out which three symptoms are the most common among these patients. How would you go about doing so? Before you can do any such analysis, you clearly have to get data off the PDF and into your computer.

## Preparing Traps

When you bring a report file into Data Prep Studio, you must create a model to extract data from it. A model is a collection of data extraction templates, and modeling is the process of creating these templates. You can define data extraction templates to quickly and consistently select data from a report and arrange them into an orderly table.

### Steps:

1. Open **Patient.pdf** in Data Prep Studio.

The report displays in the Report Design window.

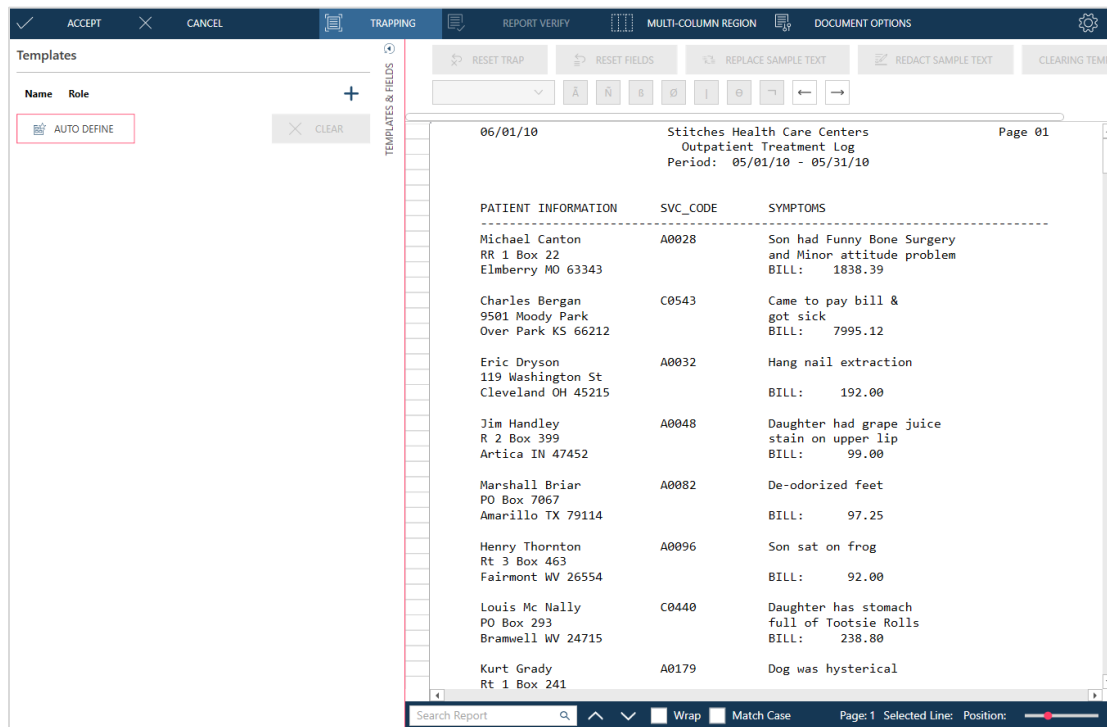

PATIENT INFORMATION	SVC_CODE	SYMPTOMS
Michael Canton RR 1 Box 22 Elmberry MO 63343	A0028	Son had Funny Bone Surgery and Minor attitude problem BILL: 1838.39
Charles Bergan 9501 Moody Park Over Park KS 66212	C0543	Came to pay bill & got sick BILL: 7995.12
Eric Dryson 119 Washington St Cleveland OH 45215	A0032	Hang nail extraction BILL: 192.00
Jim Handley R 2 Box 399 Artica IN 47452	A0048	Daughter had grape juice stain on upper lip BILL: 99.00
Marshall Briar PO Box 7067 Amarillo TX 79114	A0082	De-odorized feet BILL: 97.25
Henry Thornton Rt 3 Box 463 Fairmont WV 26554	A0096	Son sat on frog BILL: 92.00
Louis Mc Nally PO Box 293 Bramwell WV 24715	C0440	Daughter has stomach full of Tootsie Rolls BILL: 238.80
Kurt Grady Rt 1 Box 241	A0179	Dog was hysterical

Figure 4-17. Opening Patient.pdf in the Report Design window.

- Click on the line selection area of the line beginning with Elmberry MO 63343 so that it is selected. Then, in the **Template Properties** panel, click **+ Detail**. This instruction tells Data Prep Studio that we are creating a detail template.

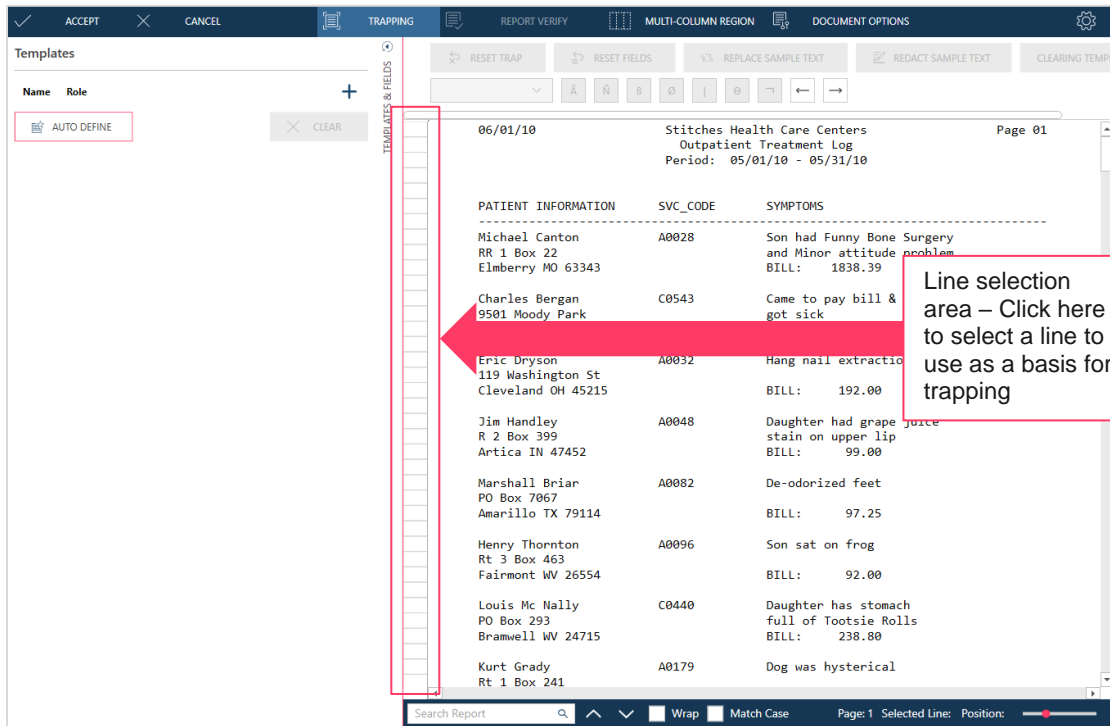

Figure 4-18. Selecting a line to trap.

The **Template Editor** is activated.

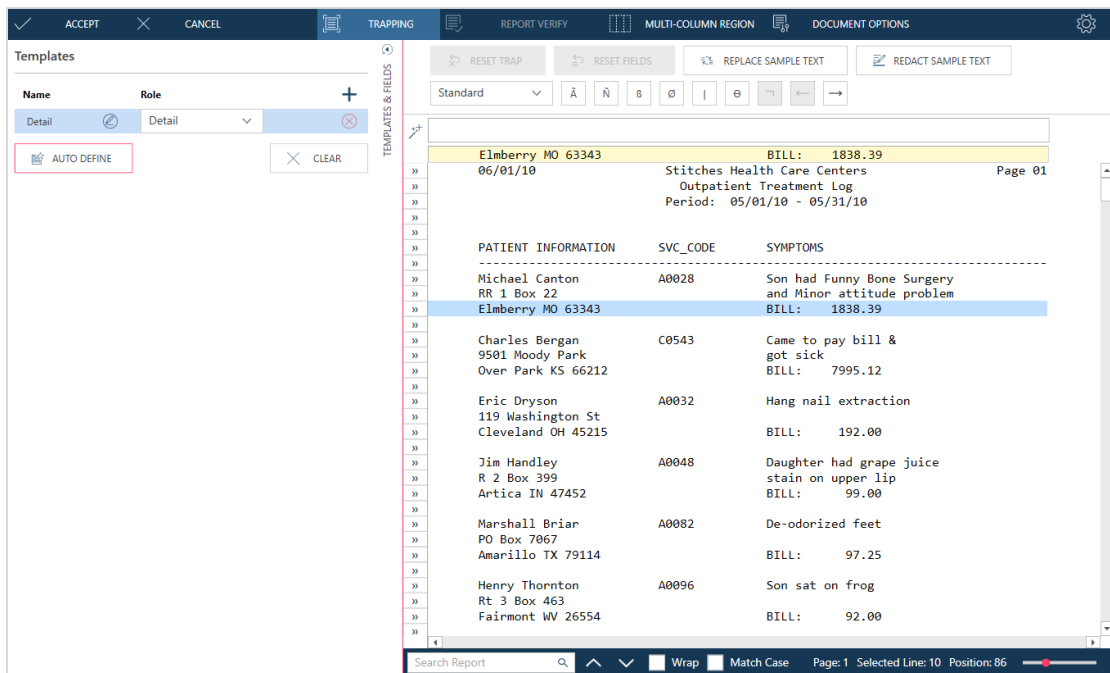

Figure 4-19. The activated Template Editor.

- Click into the trap line right above the word **BILL** and then, using your keyboard, type out the word **BILL**. Notice how all similar lines (i.e., those with the word **BILL** in the exact same position in the report) are highlighted. Guillemets also appear in the line selection area next to lines containing data that match the trap.

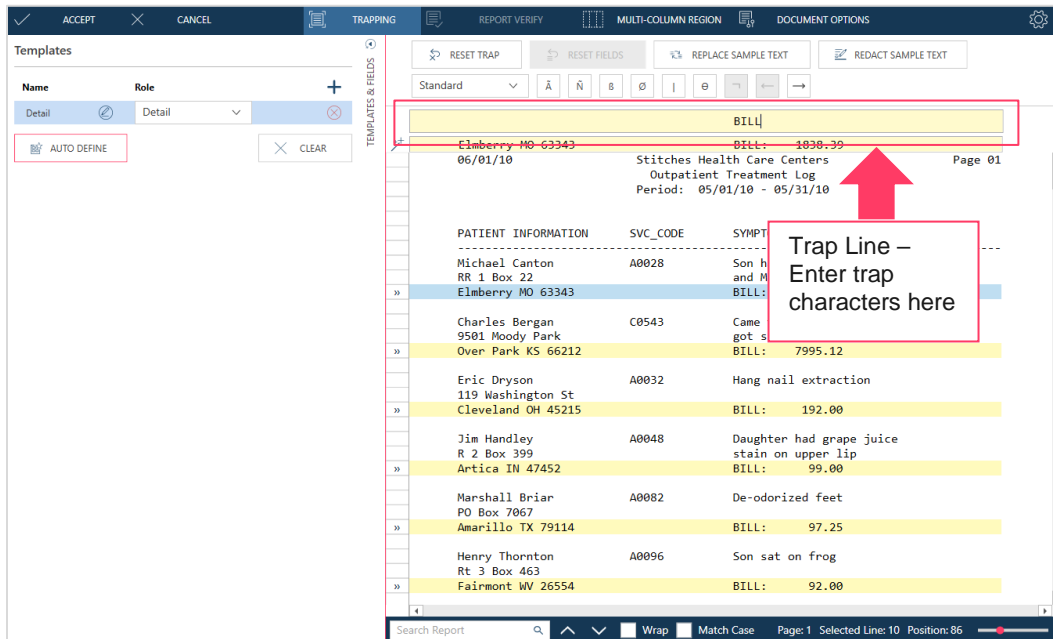

Figure 4-20. Specifying characters to create a trap.

You have just manually defined a trap, in this case, an **exact trap**. Let's move on to defining fields.

- In the sample text line, highlight the numbers **1839.39**.

The Data Preview at the bottom of the Template Editor displays what would make the first column of your table. The rows of this table are populated with the bill amounts you have just instructed the application to pick up.

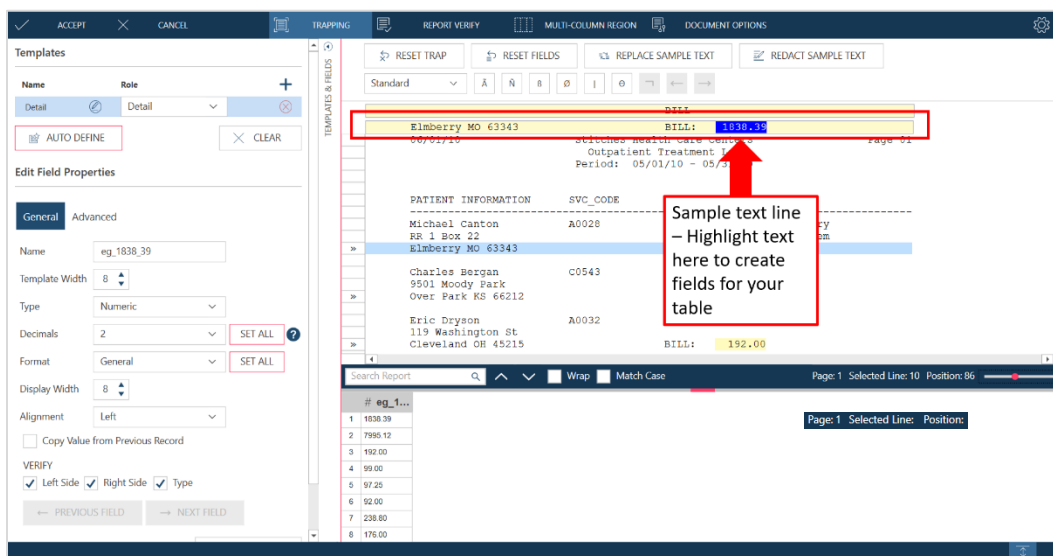

Figure 4-21. Highlighting fields.

Note also that a **Field Properties** section is added to the Template Properties panel. We'll use this panel to give our field a more meaningful name.

- Highlight the text in the **Name** field of the Field Properties section of the Template and Field Properties panel, rename the field **Bill Amount**, and then click the **Accept**  icon that displays next to the field name.

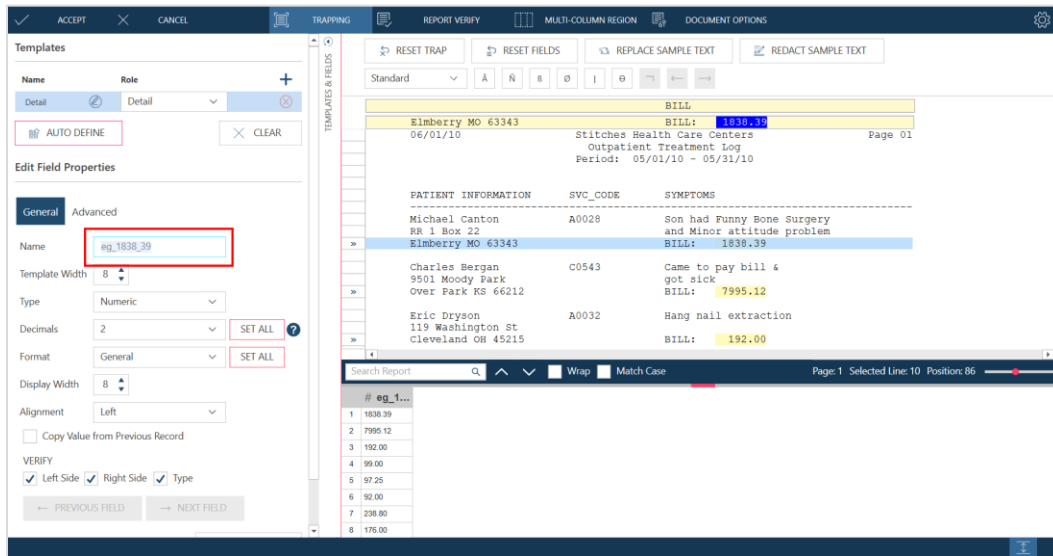

Figure 4-22. Specifying a field name.

The name of the field indicated in the Data Preview panel changes.

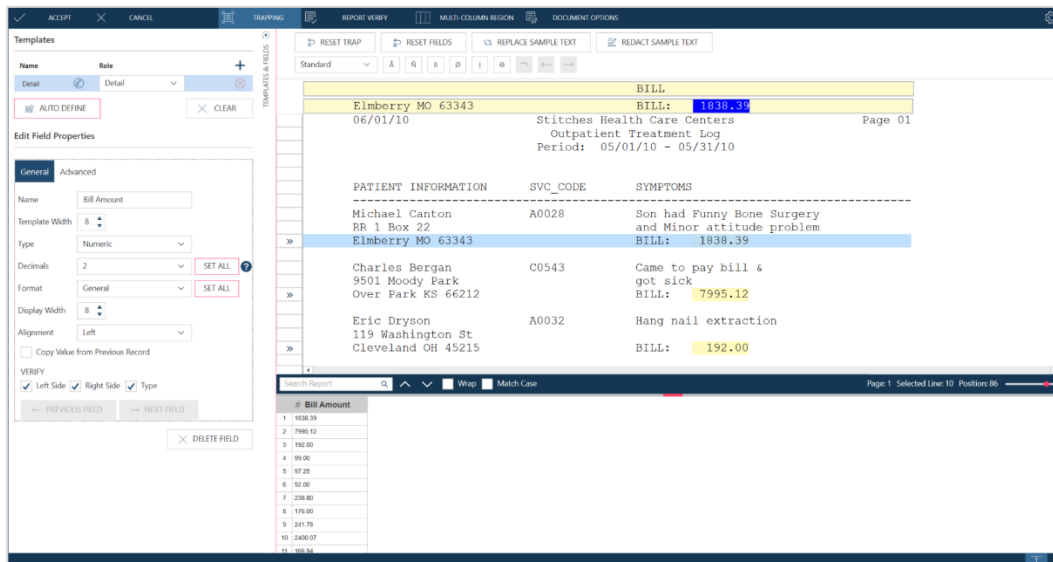

Figure 4-23. A new field created from our trapping operation.

Let's capture more data from the report.

- Click on the line selection area next to the line beginning with **Michael Canton** and then, in the Template Properties panel, click **+ Append**.

The contents of the trap line and sample text line are updated with your selection.

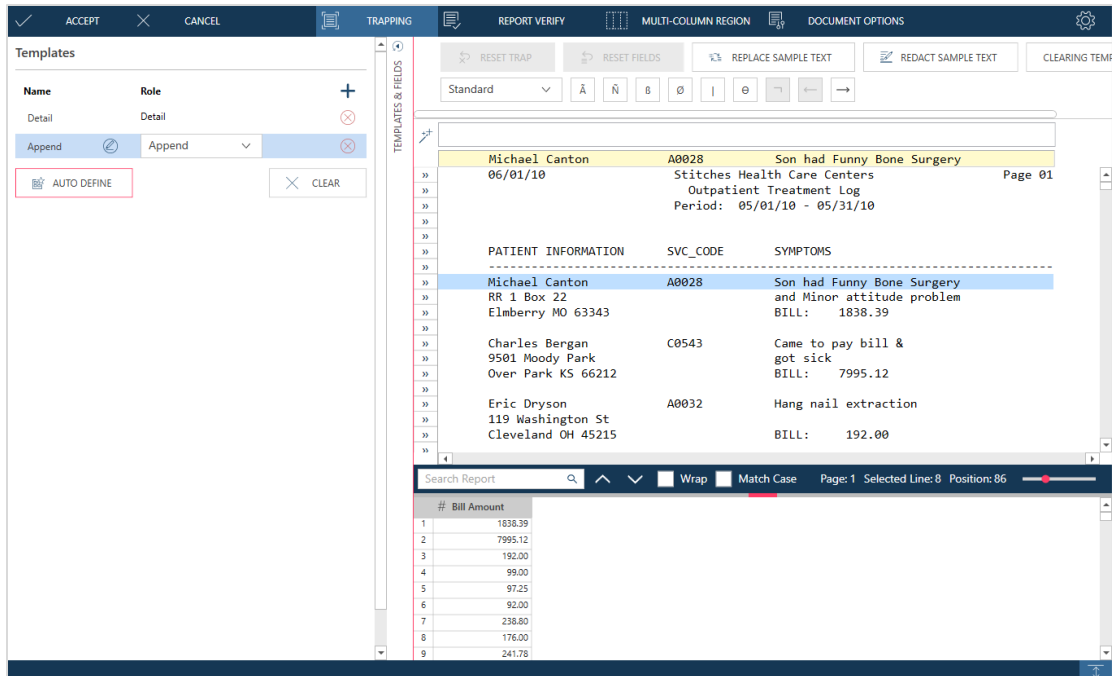

Figure 4-24. Creating a new template to gather more data from the report.

- Let's trap Service Code data. Click into the trap line directly above **A** in the service code **A0028**. Using the trap characters located above the trap line, create the following trap:

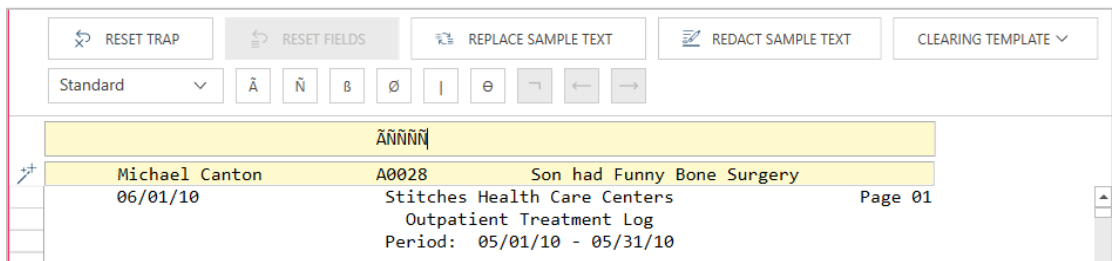

Figure 4-25. Creating a new trap to capture the SVC\_CODE field.

In the present case, we cannot use an exact trap to capture field data because we expect service codes to change for each customer. However, we are sure that the service code will always begin with an alpha character followed by four numeric characters. The trap characters **AÑÑÑÑ** instruct Data Prep Studio to search all of the lines of the report that this specific pattern of characters at the specific location in which it is located. Notice that all lines containing data corresponding to this trap are highlighted in the report. Guillemets also appear in the line selection area beside these lines.

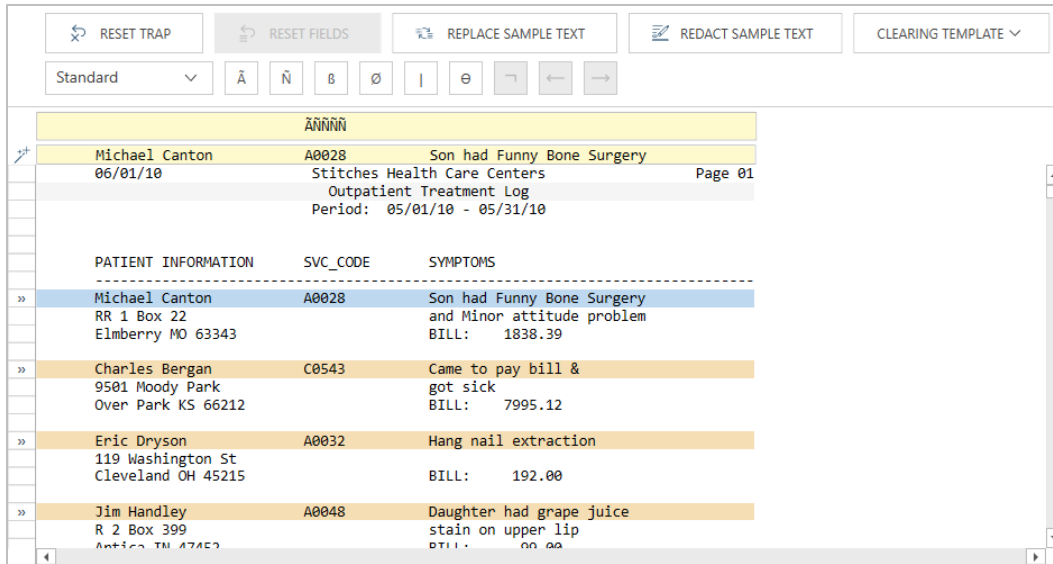

Figure 4-26. Rows are highlighted if they include data corresponding to the trap characters indicated.

- Highlight the text **Michael Canton**, **A0028**, and **Son had Funny Bone Surgery**. You can extend your highlighting a bit to capture names and symptoms that might be slightly longer than you are currently seeing. All of the data captured by the fields you have just defined display in the Data Preview panel.

### Editing Field Properties

When fields are captured during report trapping, you can modify each field's properties. Renaming fields, which we did for the first field we captured in this lesson is just one of several properties you can modify.

#### Steps:

- In the Data Preview panel, click on header of the field containing the entry **Michael Canton** so that its properties display at the bottom of the Template and Field Properties panel. Change the name of this field to **Patient Info**.
- Click **Next Field** to define a new name for the field containing the entry A0028.
- Change the name of this field to **Service Code**.
- Repeat Step 2 and then rename the next field **Symptoms**. Your Data Preview panel should display as follows.

#	Bill Amount	Ab Patient Info	Ab Service Code	Ab Symptoms
1	1838.39	Michael Canton	A0028	Son had Funny Bon...
2	7995.12	Charles Bergan	C0543	Came to pay bill &
3	192.00	Eric Dryson	A0032	Hang nail extraction
4	99.00	Jim Handley	A0048	Daughter had grap...
5	97.25	Marshall Briar	A0082	De-odorized feet
6	92.00	Henry Thornton	A0096	Son sat on frog
7	238.80	Louis Mc Nally	C0440	Daughter has stom...
8	176.00	Kurt Grady	A0179	Dog was hysterical
9	241.78	Leo Masterson	A0187	Tests for chest hair
10	2400.07	Richard Waite	A0195	Family had two nee...
11	166.94	Charles Arlo	A0228	Was studying for
12	211.20	Derrick Thomas	A0243	Burping and burping

Figure 4-27. Newly captured and renamed fields added to our table.

Now, note how, in the original report, the **Symptoms** field can span one or two lines. The Bill amount consistently begins on the third line of the record. Unless we make adjustments to the Symptoms field, we will be unable to capture all of the symptoms written in the original report.

5. Click on the **Advanced** tab of the field definition for **Symptoms**. This tab displays several options that will help you address multiple-line fields. At the moment, all we are concerned with is the end of the multiple-line field.
6. Locate the option **End Field On > Line Count**.
7. Ensure that the radio button for the option is selected and then use the counter to increase the line count to **2**.

Figure 4-28. Specifying advanced settings for a field.

Note the immediate change in the **Symptoms** field.

#	Bill Amount	Ab Patient Info	Ab Service Code	Ab Symptoms
1	1838.39	Michael Canton	A0028	Son had Funny Bone Surgery and Minor attitude problem
2	7995.12	Charles Bergan	C0543	Came to pay bill & got sick
3	192.00	Eric Dryson	A0032	Hang nail extraction
4	99.00	Jim Handley	A0048	Daughter had grape juice stain on upper lip
5	97.25	Marshall Briar	A0082	De-odorized feet
6	92.00	Henry Thornton	A0096	Son sat on frog
7	238.80	Louis Mc Nally	C0440	Daughter has stomach full of Tootsie Rolls
8	176.00	Kurt Grady	A0179	Dog was hysterical
9	241.78	Leo Masterson	A0187	Tests for chest hair
10	2400.07	Richard Waite	A0195	Family had two needs food & money
11	166.94	Charles Arlo	A0228	Was studying for urine test
12	211.20	Derrick Thomas	A0243	Burping and burping and keeps burping

Figure 4-29. Specifying advanced settings can help capture fields completely.

We're almost done!

- Click **Accept** on the Report Design toolbar to save the table you have just created and display it in the Prepare window.

#	Bill Amount	Ab	Patient Info	Ab	Service Code	Ab	Symptoms
1	1838.39	Michael Canton	A0028			Son had Funny Bone Surgery and Minor attitude problem	
2	7995.12	Charles Bergan	C0543			Came to pay bill & got sick	
3	192.00	Eric Dryson	A0032			Hang nail extraction	
4	99.00	Jim Handley	A0048			Daughter had grape juice stain on upper lip	
5	97.25	Marshall Briar	A0082			De-odorized feet	
6	92.00	Henry Thornton	A0096			Son sat on frog	
7	238.80	Louis Mc Nally	C0440			Daughter has stomach full of Tootsie Rolls	
8	176.00	Kurt Grady	A0179			Dog was hysterical	
9	241.78	Leo Masterson	A0187			Tests for chest hair	
10	2400.07	Richard Waite	A0195			Family had two needs food & money	
11	166.94	Charles Arlo	A0228			Was studying for urine test	
12	211.20	Derrick Thomas	A0243			Burping and burping and keeps burping	

Figure 4-30. A new table created from Patients.pdf.

## Using the Recent Files Panel to Load Data

Clicking on the **Recent Files** button located on the upper left-hand corner of the Start Page or Preview window displays a panel from which you can view all recently opened workspaces, files, and tables.

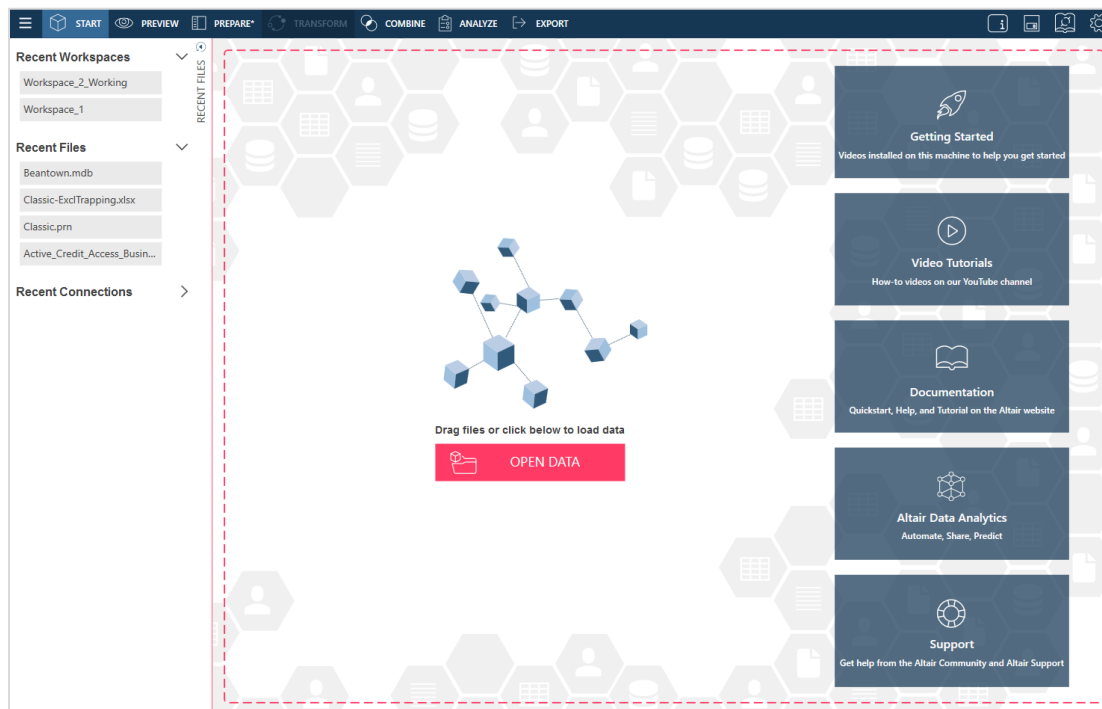

Figure 4-31. The Recent Files panel.

**NOTE**

The Recent Files panel is populated with workspaces, files, and data connections opened from previous and the current data prep sessions. If you are using Data Prep Studio for the first time, no data sources and tables will display when you expand this panel.

Selecting any item in this panel opens the related data source or table. This functionality allows you faster access to your data and eliminates the need for repeated launching of the Select Data Source to Open dialog just to load more data to the current data prep session.

When clicking on an item in the **Recent Files** panel, say, an MDB file, all of the tables included in this file are loaded into the Preview window and made available for bringing into the Prepare window. In Figure 4-32, we selected Beantown.mdb from the Recent Files panel. The Access Explorer displays. From here, you can select which table(s) to open in the Prepare window as usual.

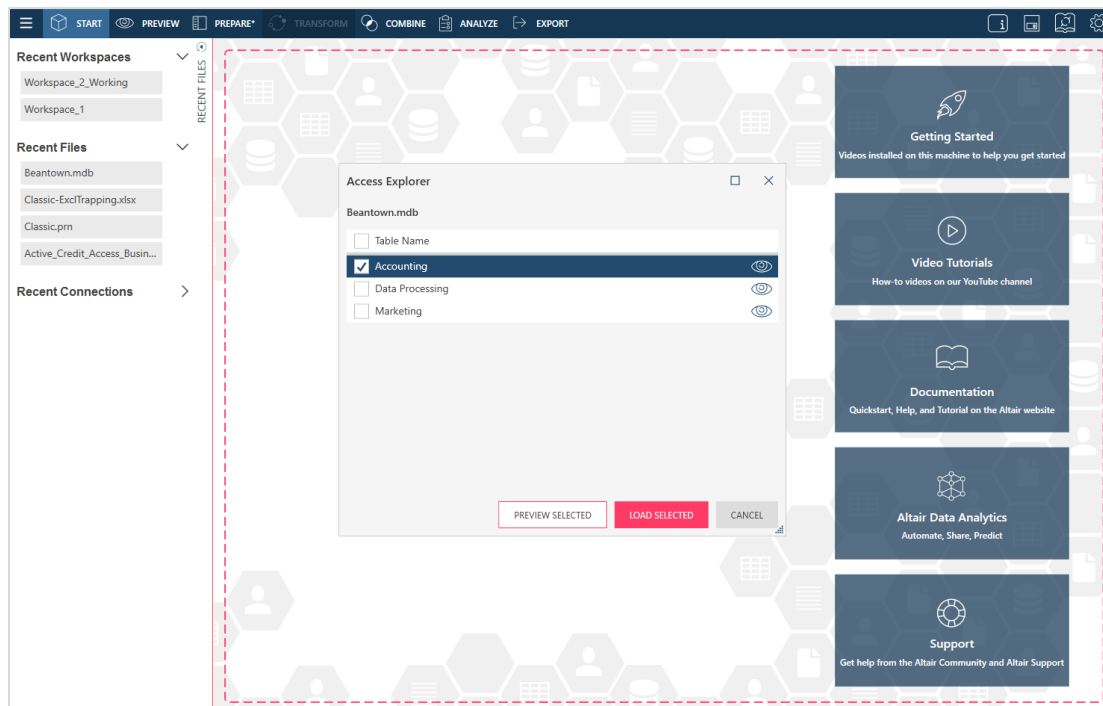

Figure 4-32. Opening Beantown.mdb from the Recent Data Sources Panel.

Items in the **Recent Files** panel may be closed (i.e., removed from the data sources list) by hovering your mouse on the data source you want to close and then clicking on the **Remove**  button that appears to its right.

## Displaying Recent Data Sources in the Select Data Source to Open Dialog

You can view and open recently opened data sources in the *Select Data Source to Open* dialog.

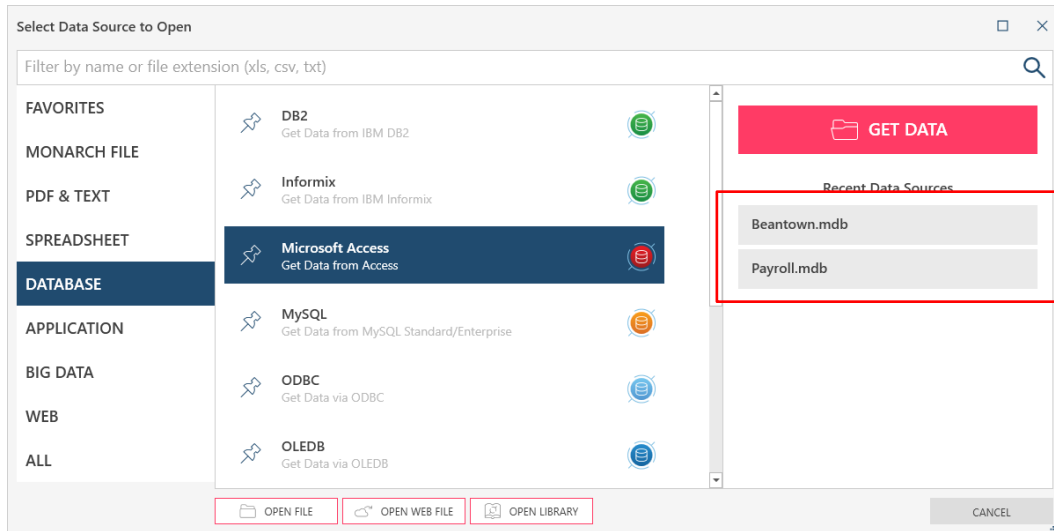

Figure 4-33. Viewing recently opened data sources via the Select Data Source to Open dialog.

Select any item on this list to load it into the Prepare window. Close data sources (i.e., remove them from the list) by hovering your mouse on the data source file you want to close and then clicking on the **Remove**  button that appears to its right.

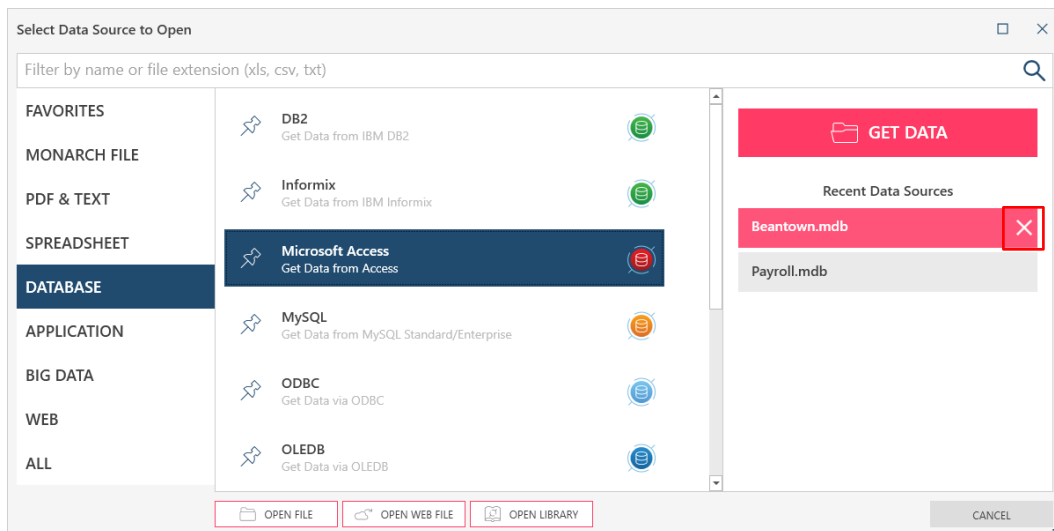

Figure 4-34. Closing a recently opened data source via the Select Data Source to Open dialog.

Now that we know how to open data from a table, report, and webpage into the Add Window, we'll explore how to open data from other database types using the **Altair Data Connectors**. Let's save our current workspace and open a new one.

# SAVING DATA SOURCES TO THE DATA SOURCE LIBRARY

Data Prep Studio can save tables you opened in the Prepare window the Data Source Library.

When you save a data source or table to this library, Data Prep Studio “remembers” the path or location of this source and applies it when the same is opened in another data prep session. Thus, you can use the Data Source library to access commonly-used data sources quickly and seamlessly without using the Open Data Source dialog, previewing the data source, and selecting individual tables to open.

Let’s save the Accounting table to the Data Source library.

## Steps:

1. In the Prepare window, go to the table selector, and then click on the drop-down arrow to the right of the **Accounting** table to display a context menu.

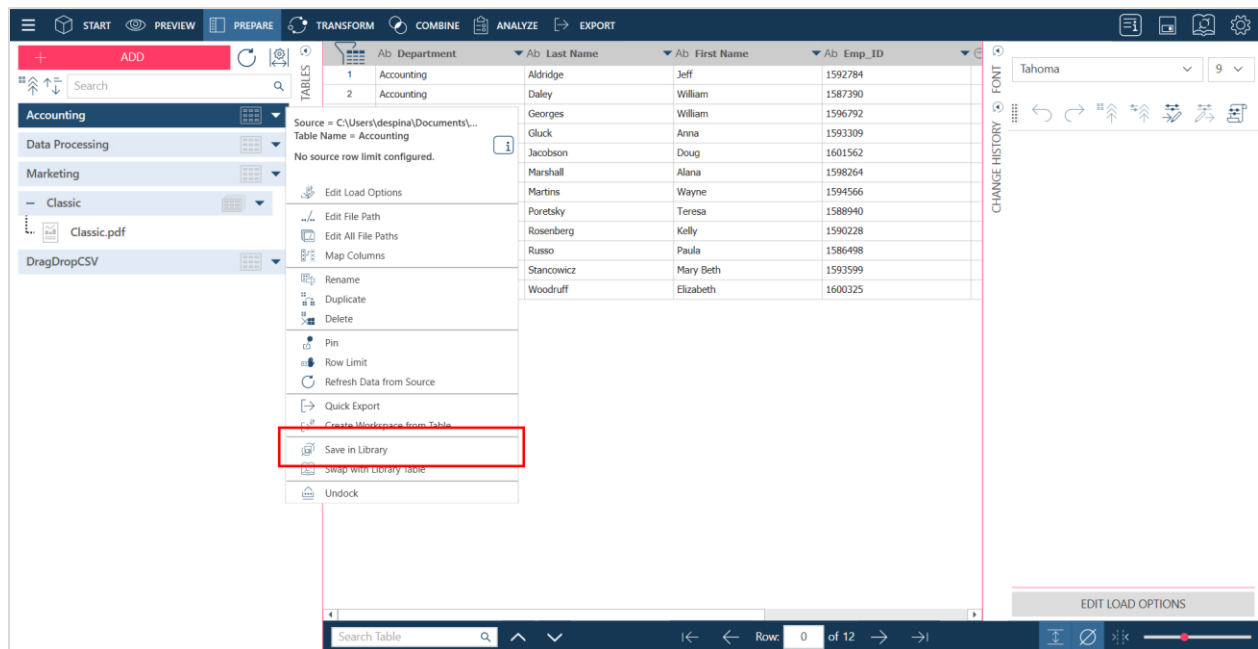

Figure 4-35. Saving a data source to the Data Source Library.

The Data Source Library displays your newly saved data source.

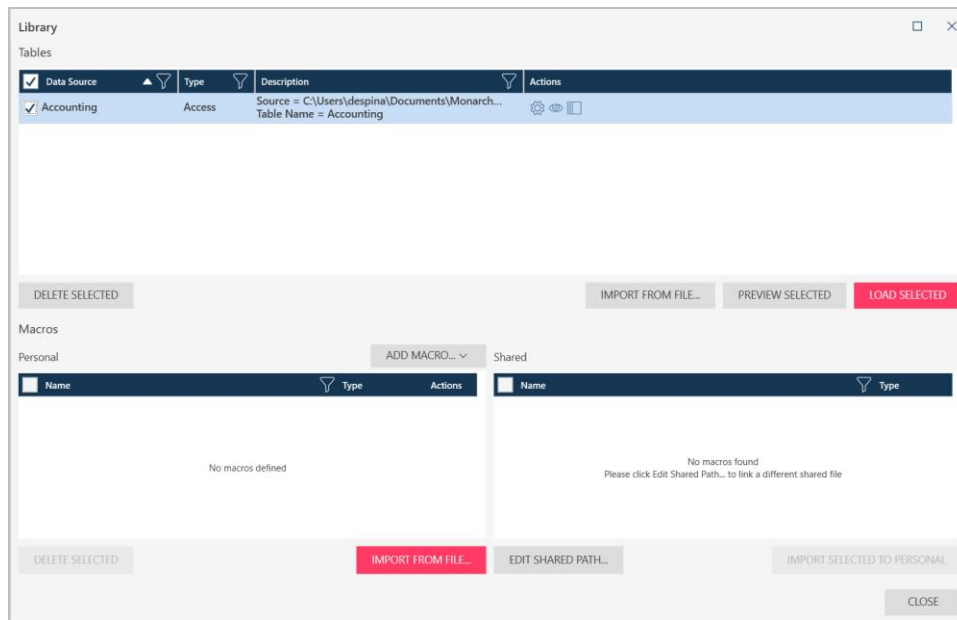

Figure 4-36. The saved data source displays in the Data Source Library.

To load a data source from the library, select the **Open Library**  icon from the Data Prep Studio toolbar or **Open Library** from the *Select Data Source to Open* dialog. This action launches the Library dialog. Select the table you wish to add to your workspace and then click **Load Selected**.

To perform an action on any data source in this list, select it to activate it and then choose an operation to execute. You can edit the table path, load the data source, preview the data source, or delete the selected data source.

More information on the Data Source Library may be found [here](#).

## SAVING A WORKSPACE

Your workspace includes:

- The data tables you have loaded
- The join and append definitions you have created
- The transform operations you have carried out
- The change histories of the tables you opened

You can save your workspace anytime as a Data Prep Workspace file (\*.dpwx), and you can load this workspace in future Data Prep Studio sessions to continue preparing your data.

Learn more about your workspace [here](#).

## Steps:

1. Click the **Application Menu**  button on the Data Prep Studio toolbar and, from the menu that displays, select **Save Workspace**.
2. Select one of the following:
  - Save the workspace on your computer
  - Save the workspace on your computer with a different name
  - Save the workspace with a password
  - Save the workspace with a different name and password
  - Save to Monarch Server
3. In the *Save As* dialog that displays, navigate to the folder in which you want to save the workspace, enter **Workspace1** into the *File name* field, and then select **Save**.
4. If you opted to save the workspace with a password, enter and confirm this password in the next dialog that displays. Select **OK** when you are finished.
5. If you opted to save your workspace to a Monarch Server container, choose the Container in which to save your workspace from the dropdown list, enter the new workspace name in the appropriate field of the *Save Workspace to Monarch Server* dialog, and then click **OK**.

Note that this option requires that you have correctly set up a Monarch Server connection in [Application Default Settings > Server](#).

6. Close the current workspace by selecting **Application Menu**  > **Close Workspace**.

# USING THE ALTAIR DATA CONNECTORS

Data Prep Studio allows you direct access to a wide variety of database types through a set of built-in data connectors.

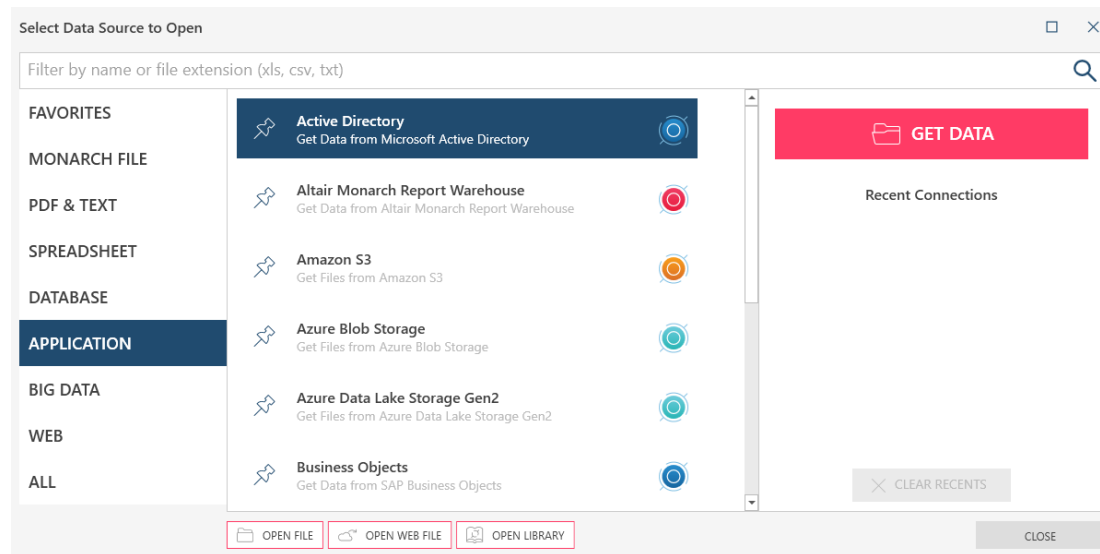

Figure 4-37. The Altair data connectors.

Data Prep Studio allows you to access data from the following database sources and applications:

- Active Directory
- Altair Monarch Report Warehouse
- Altair Monarch Server Library
- Business Objects
- DB2
- Google Analytics
- HubSpot
- Informix
- Microsoft Access
- MySQL
- NetSuite
- ODBC
- OLEDB
- Oracle
- PostgreSQL
- Salesforce
- ServiceNow
- SharePoint
- Snowflake
- Splunk
- SQL Server
- SQL Azure
- Sybase IQ
- Amazon S3
- Teradata

It also allows you to access data from the following big data sources:

- Amazon EMR Hive
- Amazon Redshift
- Cassandra
- Cloudera CDH Hive
- Cloudera Impala
- Google BigQuery
- Hadoop Hive
- Hortonworks Hive
- IBM Cloudant
- MapR Hive
- MongoDB
- Spark SQL

Finally, data from other sources, such as SAS Transport File Format Version 5, and OData, as well as those from cloud-based storage systems, such as Azure Data Lake Storage Gen2, Azure Blob Storage, Oracle Cloud Infrastructure, and Google Cloud Storage, are also supported in Data Prep Studio.

To connect to any of these sources quickly and successfully, Data Prep Studio makes use of data connectors.

To obtain access to data using these connectors, specific information, including host name, server name, user ID, password, and database name, among others, is necessary. Which information you need will depend on the database to which you are attempting to connect. If you wish to use any of the data connectors, contact your database administrator to obtain the necessary connection details.

While connections to these data sources are beyond the scope of this Learning Guide, the Monarch Help file provides detailed information on what you'll need to be able to gain access to data residing in these sources. Click [here](#) to learn more.

# NAVIGATING TABLES

Tables opened in the Prepare window may be easily navigated in a number of ways.

## Navigation Controls

The following controls have been enabled in Data Prep Studio to allow quick movement through a table.

- ❑ Ctrl + Home – Go to first cell of the first row of the table
- ❑ Ctrl + End – Go to the last cell of the last row of the table
- ❑ Ctrl + Right arrow – Go to right-most cell in the current row
- ❑ Ctrl + Left arrow – Go to the left-most cell in the current row

## Working with Rows

The row number of any given table is provided at the bottom of your workspace. To go to a specific row in your table, simply enter the row number you wish in the row field provided. To go to the first and last rows of the table, click on the **First Row**  and **Last Row**  buttons, respectively. The **Previous Page**  and **Next Page**  buttons take you to views of previous and next pages of data, respectively.

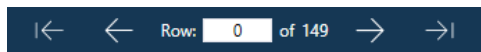

Figure 4-38. Viewing the row count of a table.

You can increase row heights by selecting the Row Height  button to fit multi-line data into your rows.

## Searching for Data

You can search for specific data in tables by using the **Search** field located at the bottom of your workspace. Enter the string you would like to search for and then either press **Enter** on your keyboard or click the **Search for Next**  button located to the right of this field. The first cell including the string you are searching for is highlighted. Keep pressing **Enter** or clicking the **Search for Next**  button to locate all instances of this string. To reverse the search direction, click on the **Search for Previous**  button. If you wish, you can also cancel a search that has not been completed by clicking the Cancel button that displays during a search operation.

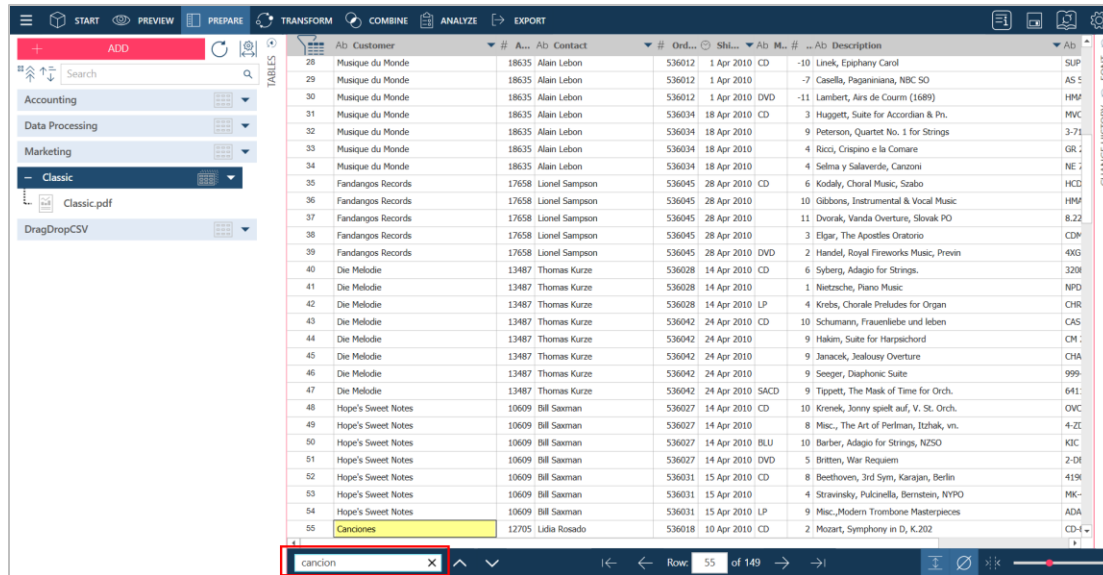

Figure 4-39. Searching for data in a table.

## Showing Nulls and Whitespace Characters

Two buttons, which appear at the lower right-hand corner of the Prepare window, have been enabled in Data Prep Studio to help you visualize your data better. The **Show Nulls** button helps you see null values (i.e., empty fields). Clicking on the **Show Whitespace Characters** button displays spaces, tab indents, and line breaks between text characters; these whitespace indicators display as •, →, and ↵, respectively.

## Docking/Undocking Tables

Docking a table helps you view multiple tables at once or move them to a different location, for example, a second monitor. To undock a table, right click on it from the Prepare window table selector and then select **Undock Table** from the options that display. You can also just drag the table anywhere on your screen. This action undocks the

table and allows you to move it anywhere you wish. To dock a table, select the **Dock Table** icon that appears on the upper right corner of an undocked table. This table is returned to the main interface.

# LOADING A WORKSPACE

Let's load the workspace we saved as **Workspace1** to continue with our tutorial.

## Steps:

1. Select **Application Menu**  > **Open Workspace**.
2. In the *Open* dialog that displays, go to the folder in which you saved **Workspace1**, select this file, and then click **Open**.

All of the tables you loaded into Data Prep Studio, joins and appends you created, and transform operations you performed are displayed.

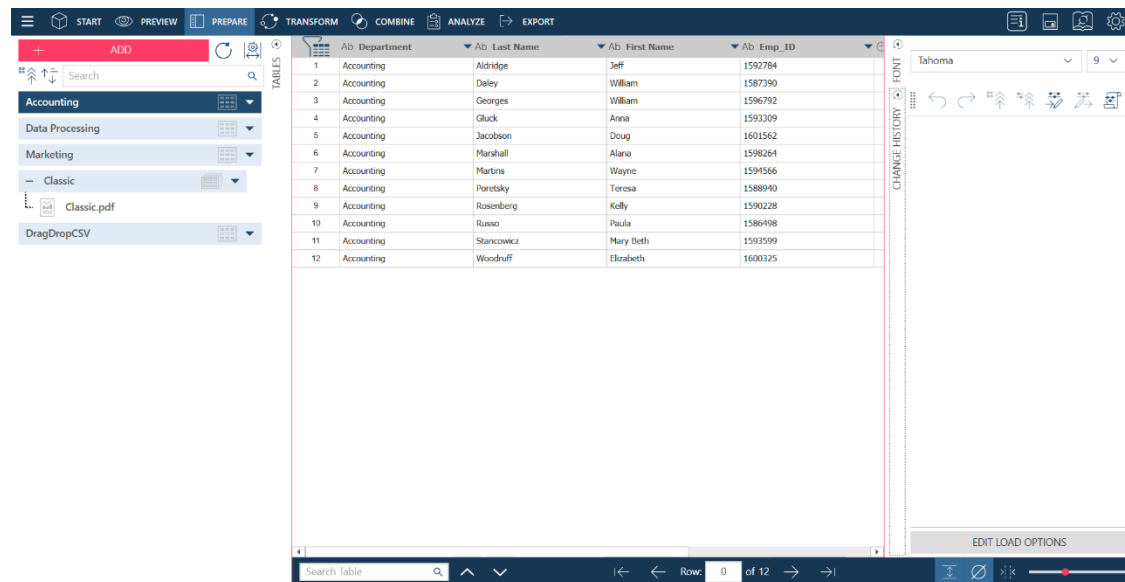

Figure 4-40. All transformations to tables saved into a Workspace file are automatically performed when the file is loaded into Data Prep Studio.

**NOTE** When a saved workspace is opened, Data Prep Studio attempts to load all of the tables added to the workspace using the file paths provided in a previous session. But what if the paths to these tables are changed or the table are renamed? Learn more about file reconciliation [here](#).

**NOTE** Several data sources available in previous versions of Monarch Data Prep Studio (i.e., versions 2022.1 and older) were deprecated in the 2023 version of the application and replaced with new ones. Thus, workspaces and library files containing tables obtained using older data connectors will not open properly unless these connectors are upgraded. You can perform either a manual upgrade of these deprecated tables as described [here](#) or a bulk upgrade using [Monarch Utility](#).

# JOINING DATA IN A DATA PREP SESSION

Data Prep Studio allows the following join types:

-  **Left outer join**  
A left outer join retains all of the rows of the “left” table, regardless of whether or not there is a row that matches on the “right” table.
-  **Right outer join**  
A right outer join retains all of the rows of the “right” table, regardless of whether or not there is a row that matches on the “left” table.
-  **Full outer join**  
A full outer join returns all rows from the left and right tables. The full outer join combines the results of both left and right joins.
-  **Inner join**  
An inner join yields the intersection of two tables, i.e., only the rows they have in common.

These joins essentially allow you to create new tables from preexisting ones so that you can get more information out of your data and more detail into future visualization or analytics work.

But what if you wanted more information on the data that can't be joined? In this case, negative joins are what you will need to generate. You can create a **left negative join**, which shows all rows from the right table for which the join keys do not match, or a **right negative join**, which shows all rows from the left table without matching join keys. If you want to create lookups, you can do so using the *Join Configuration* dialog too. More information on this topic is available [here](#).

In this exercise, we will join data from two tables. Following the steps outlined in [Adding Data to a Data Prep Session – Adding Data from a Database](#), load the table in **Payroll.mdb** into Data Prep Studio.

## Steps:

1. Select **Combine** from the Data Prep Studio toolbar to launch the *Join* stage.  
All of the tables you loaded are displayed on the table list to the left of the screen. Note that the table **Compensation** must display at the bottom of this list if you successfully opened Payroll.mdb in Data Prep Studio.
2. Drag **Accounting** from the table list and into the first **Drag a Table** box. This table will be the “left” table of the join.
3. Drag **Compensation** from the table list and into the second **Drag a Table** box. This table will be the “right” table of the join.
4. Select the **Click to Join** button that displays on top of these tables.  
The **Join Configuration** dialog displays.

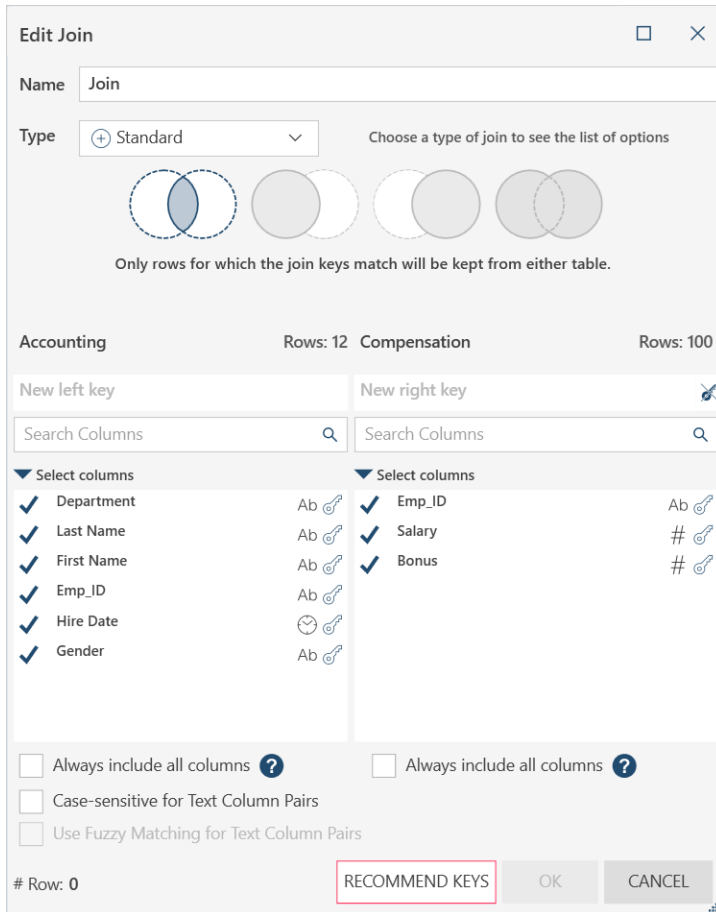

Figure 4-41. The resulting Join Configuration dialog.

In this exercise, we will join the two tables via an inner join (i.e., we only want to see rows where key fields from both tables match).

5. Ensure that **Standard** displays in the *Type* drop-down and then select the **Inner Join** icon  from the available icons located below the *Type* field in the *Join Configuration* dialog.
6. Select **Emp\_ID** as the key field for the Accounting table.
7. Select **Emp\_ID** as the key field for the Compensation table.
8. Click on the check mark to the left of **Emp\_ID** in the Compensation column section to deselect it. This step instructs Data Prep Studio to exclude the column in the table output.
9. If you wish to take advantage of Data Prep Studio's fuzzy matching function, tick the **Use Fuzzy Matching for Text Column Pairs** box and then set an accuracy threshold using the slider that displays.
10. Select **OK**.

The resulting table is created and added to the table list. A preview of the table resulting from this join also displays in the Join stage workspace.

## Analyzing Joins

Data Prep Studio includes Join Analysis functionality to help you decide which joins will likely produce the best results. This functionality may be accessed by selecting **Recommend Keys** in the *Join Configuration* dialog.

The Join Analysis dialog that displays provides suggestions as to which join fields may be combined to yield the most number of results.

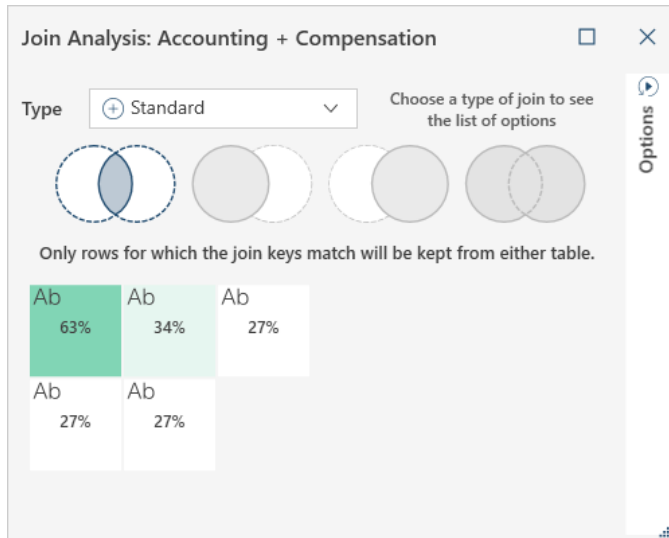

Figure 4-44. The Join Analysis dialog.

Hovering over each of the boxes in the dialog displays more information about the suggested join.

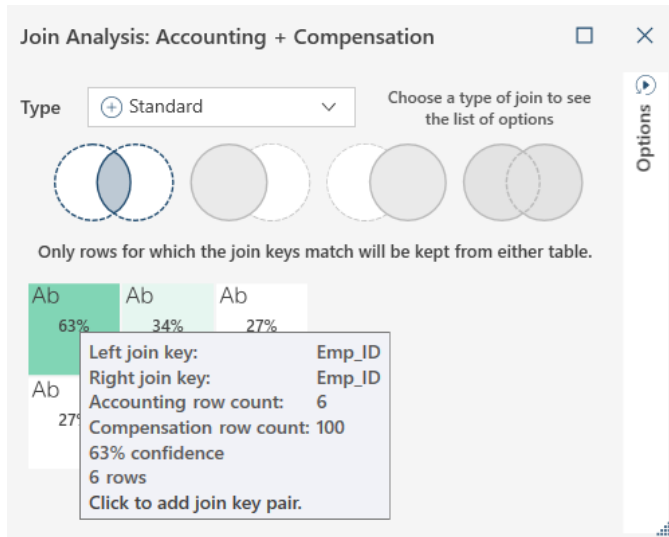

Figure 4-45. Viewing information of the suggested join.

If you are satisfied with the projected join result, simply click on the box corresponding to the proposed join. The *Join Configuration* dialog displays and you can proceed with Step 8 of the instructions described above.

## Creating a New Join

If you would like to create a new join after completing a previous one, select the **Create New Join**  button located on the upper right-hand corner of the Join stage. Doing so removes all tables already placed in the Join stage, as well as any previous join defined. You can now begin creating a new join.

## Using Fuzzy Joins

When joining data, Data Prep Studio makes an allowance for potential errors in spelling that would result in a mismatch even when the keys are highly similar (e.g., "bond" vs. "bund"). Such issues are addressed by using fuzzy joins.

Fuzzy joining is activated by ticking the **Use Fuzzy Matching for Text Column Pairs** checkbox located near the bottom of the Join Configuration dialog.

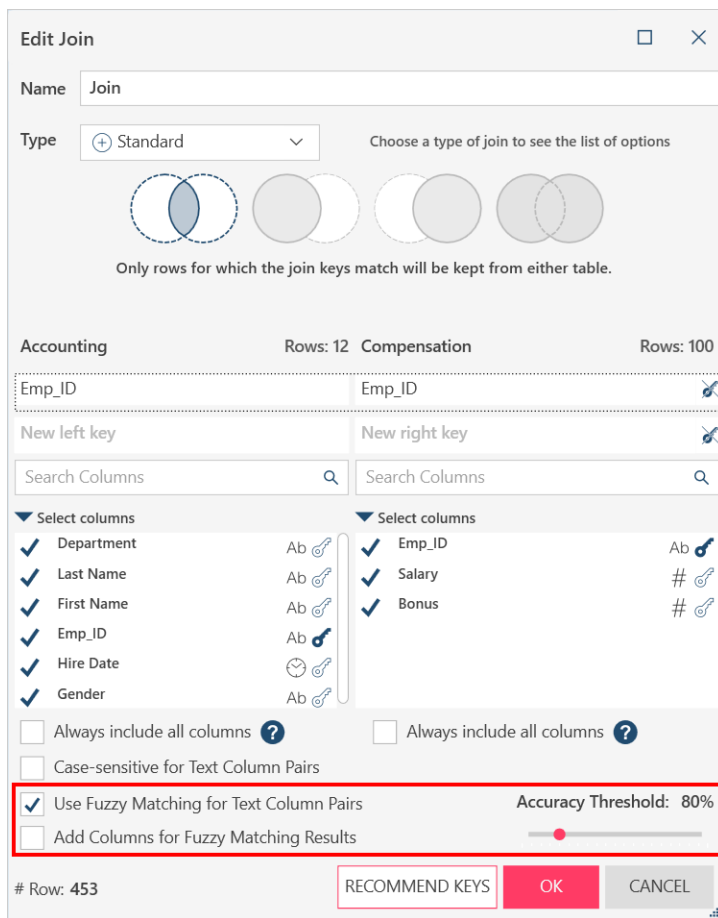

The dialog shows two tables being joined: 'Accounting' (12 rows) and 'Compensation' (100 rows). The 'Accounting' table has columns: Department, Last Name, First Name, Emp\_ID, Hire Date, Gender. The 'Compensation' table has columns: Emp\_ID, Salary, Bonus. The 'Emp\_ID' column in both tables is selected as the join key.

At the bottom of the dialog, the 'Use Fuzzy Matching for Text Column Pairs' checkbox is checked, and the 'Accuracy Threshold' is set to 80%. A red box highlights this section.

Figure 4-46. Activating Fuzzy Matching in the Join Configuration dialog.

The options that display when fuzzy matching is employed allow you to specify an accuracy threshold for matching and whether or not to include columns detailing the fuzzy matching results in the table obtained from the join.

Note that join keys **MUST** be defined before fuzzy matching can be accomplished.

More information on fuzzy matching may be found [here](#).

# WORKING WITH LOAD PLANS

When you join, append, or transform tables, the resulting table displays in the table selector of the Prepare window as follows:

Figure 4-47. The Load Plan of a table resulting from join, append, or transform operations.

Clicking on the  icon of the main table minimizes the table display as follows:

Figure 4-48. The minimized table display.

The tables that display under a joined, appended, or transformed table (i.e., the “parent” tables) enable you to visualize which specific tables were employed to obtain the newer table (i.e., the “child” table). This functionality is called **load plan visualization**.

Because joins, appends, and transforms are NOT recorded as changes, these operations will not display in a table’s change history and you may be unable to recreate child tables easily, especially when working with the same workspace at a later date. Load plan visualization addresses this issue by allowing you to recreate new tables from previously existing ones: you’ll know exactly which tables to use and what operation to apply to obtain a desired table.

Note that when pre-existing tables are combined to create new ones, the former are displayed below the latter.

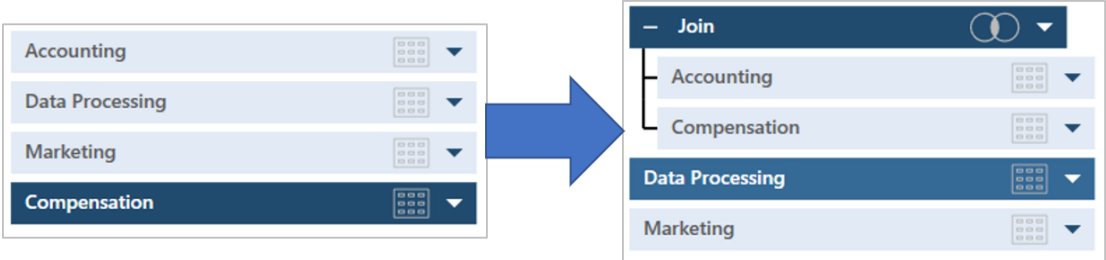

Figure 4-49. Movement of tables in a load visualization plan.

As with any other table in the Prepare window, clicking on the drop-down icon located to the right of child tables allows you to edit the operation and pin and refresh the table. You can also rename or close the table, duplicate the table (including all other tables used to achieve it), and discard the operation. In case of the latter, the child table disappears and only the parent tables remain.

# APPENDING DATA IN A DATA PREP SESSION

When working with reports that are generated periodically, such as monthly sales receipts, you may wish to combine them to produce a larger dataset on which you can base future business decisions. Data Prep Studio provides a convenient means to combine tables with an identical schema via appends.

## Appending Data in the Prepare Window

You can append tables in the Prepare window through two routes: via the table context menu or the Edit Append dialog.

### Appending Data via the Context Menu

For this exercise, open and load the tables of Beantown.mdb.

#### Steps:

1. Using CTRL+click, select the tables **Data Processing** and **Marketing** in this order.

#### NOTE

You can select multiple tables from the table selector only if they are of the same rank (e.g., they belong to the same hierarchy in their respective load plans).

2. Right-click on your mouse and then select **Append Tables >**.

You may opt to:

- **Match columns on name**

This option appends all tables based on name.

- **Match columns on name and type**

This option appends your tables first according to their field names and then according to their field type.

- **Match columns on order**

This option appends your tables according to the order in which you selected them regardless of name or type. If the data types do not match, the data types of the first table are carried over to the appended table. If the first table selected has fewer columns than the second table, the number of columns of the first table are retained.

- **Match columns on order, name, and type**

This option appends your table first according to the order in which you selected them and then according to their field names and types. This type of append is also called a **strict append**.

3. As your tables are exactly matched, select any of these options listed above.

A new append table, named **Append**, is created and added to your table selector. Succeeding appends will be named **Append(1)**, **Append(2)**, and so on. These tables can be renamed to whatever you wish.

## Appending Data via the Edit Append Dialog

The Edit Append Dialog can help you in customizing the append operation. Unlike other append methods, you can "force" Data Prep Studio to match columns even if they do not have the same location, name, and/or data type.

	Ab	Department	Ab	Last Name	Ab	First Name	Ab	Emp_ID		Hire Date	Ab	Gender
1		Accounting		Aldridge		Jeff		1592784		10/13/1995 12:00:00 AM		M
2		Accounting		Daley		William		1587390		1/30/1993 12:00:00 AM		M
3		Accounting		Georges		William		1596792		6/4/2005 12:00:00 AM		M
4		Accounting		Gluck		Anna		1593309		3/12/2000 12:00:00 AM		F
5		Accounting		Jacobson		Doug		1601562		10/26/1998 12:00:00 AM		M
6		Accounting		Marshall		Alana		1598264		11/18/2003 12:00:00 AM		F
7		Accounting		Martins		Wayne		1594566		4/12/2001 12:00:00 AM		M
8		Accounting		Poretsky		Teresa		1588940		1/4/1996 12:00:00 AM		F
9		Accounting		Rosenberg		Kelly		1590228		9/2/1997 12:00:00 AM		F
10		Accounting		Russo		Paula		1586498		1/5/1993 12:00:00 AM		F
11		Accounting		Stancowicz		Mary Beth		1593599		10/11/1997 12:00:00 AM		F
12		Accounting		Woodruff		Elizabeth		1600325		6/23/2003 12:00:00 AM		F

Figure 4-50. The original Accounting table.

For this exercise, double-click on the **Last Name** field header of the Accounting table and rename it to "**Surname**." Click on the drop-down button beside this header and then select **Column List** from the menu that displays to launch

the *Column List dialog*. Using your mouse, click on the drag-and-drop handle  of **Surname**, drag the field, and drop it after **First Name**. Do the same for the **Department** column and drop it after **Gender**.

Your Accounting table should now look as follows:

	Ab	First Name	Ab	Surname	Ab	Emp_ID		Hire Date	Ab	Gender	Ab	Department
1		Jeff		Aldridge		1592784		10/13/1995 12:00:00 AM		M		Accounting
2		William		Daley		1587390		1/30/1993 12:00:00 AM		M		Accounting
3		William		Georges		1596792		6/4/2005 12:00:00 AM		M		Accounting
4		Anna		Gluck		1593309		3/12/2000 12:00:00 AM		F		Accounting
5		Doug		Jacobson		1601562		10/26/1998 12:00:00 AM		M		Accounting
6		Alana		Marshall		1598264		11/18/2003 12:00:00 AM		F		Accounting
7		Wayne		Martins		1594566		4/12/2001 12:00:00 AM		M		Accounting
8		Teresa		Poretsky		1588940		1/4/1996 12:00:00 AM		F		Accounting
9		Kelly		Rosenberg		1590228		9/2/1997 12:00:00 AM		F		Accounting
10		Paula		Russo		1586498		1/5/1993 12:00:00 AM		F		Accounting
11		Mary Beth		Stancowicz		1593599		10/11/1997 12:00:00 AM		F		Accounting
12		Elizabeth		Woodruff		1600325		6/23/2003 12:00:00 AM		F		Accounting

Figure 4-51. The modified Accounting table.

Because we've made changes to the Accounting table, it is no longer an exact match to the Data Processing table (to check, select both tables and then append by order, name, and type – failure of the append indicates some difference between tables).

Let's use the Edit Append dialog to match these tables and produce a table with only the Department, First Name, and Surname fields.

## Steps:

1. Select the tables **Accounting** and **Data Processing**. Right-click on your mouse and then select **Create New Append**.

Target Schema: Accounting	Data Processing	Output Columns
Ab First Name	Ab First Name	<input checked="" type="checkbox"/> Ab First Name
Ab Surname	----	<input type="checkbox"/> Ab Surname
Ab Emp_ID	Ab Emp_ID	<input checked="" type="checkbox"/> Ab Emp_ID
Hire Date	Hire Date	<input checked="" type="checkbox"/> Hire Date
Ab Gender	Ab Gender	<input checked="" type="checkbox"/> Ab Gender
Ab Department	Ab Department	<input checked="" type="checkbox"/> Ab Department

Figure 4-52. Edit Append dialog.

The Edit Append dialog is divided into three main panels.

The **Target Schema** panel displays the columns of the first table, in this case Accounting. The panel in the middle displays the columns of the second table, in this case Data Processing. Note that if you had selected Data Processing first and then selected Accounting, the tables in these two panels would be reversed. The **Output Columns** panel displays the columns your appended table will have.

The Append operation will automatically attempt to match the columns of your two tables. As seen in the figure above, most of the columns have been matched correctly by name and type. Columns in the first table selected that cannot be matched to the columns of the second table must be mapped manually.

2. Under the columns of **Data Processing**, click on the drop-down of the column labeled “----” and then click **Last Name** from the options that display.

This action tells the Edit Append operation that the contents of this column match those of the Surname column even if they do not have the same name.

3. In the Output Columns panel, tick the box for Surname and then deselect the boxes for Emp\_ID, Hire Date, and Gender. Click **OK** when you are finished.

The new table, named **Append(1)**, displays in the table selector.

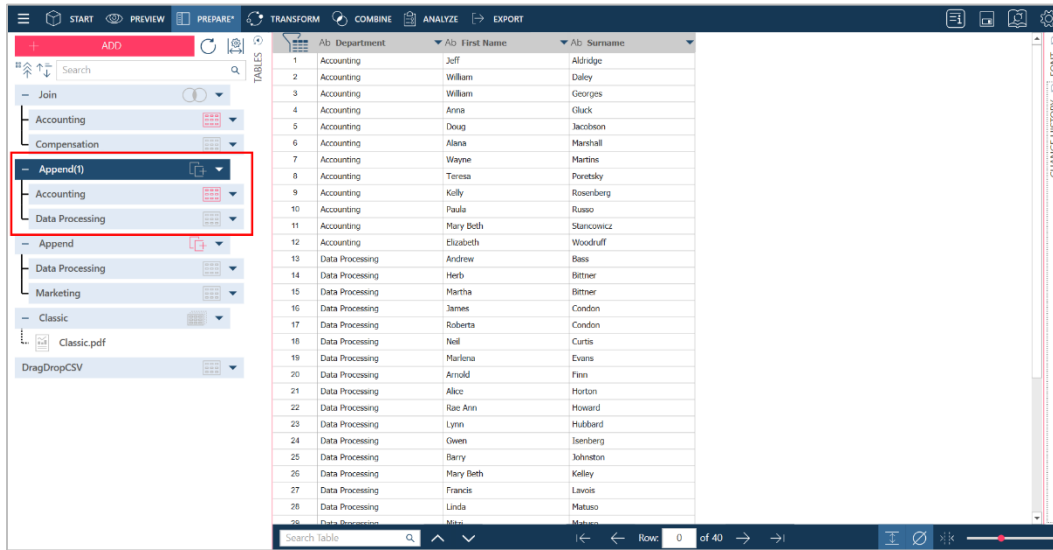

Figure 4-53. The newly appended table.

## Appending Data via the Append Stage

Besides joining tables, the Combine button on the Data Prep Studio toolbar also allows you to append tables. In this case, the tables are joined by name and data type.

Steps:

1. On the Data Prep Studio toolbar, click **Combine > Append Tables**. The Append Stage displays.

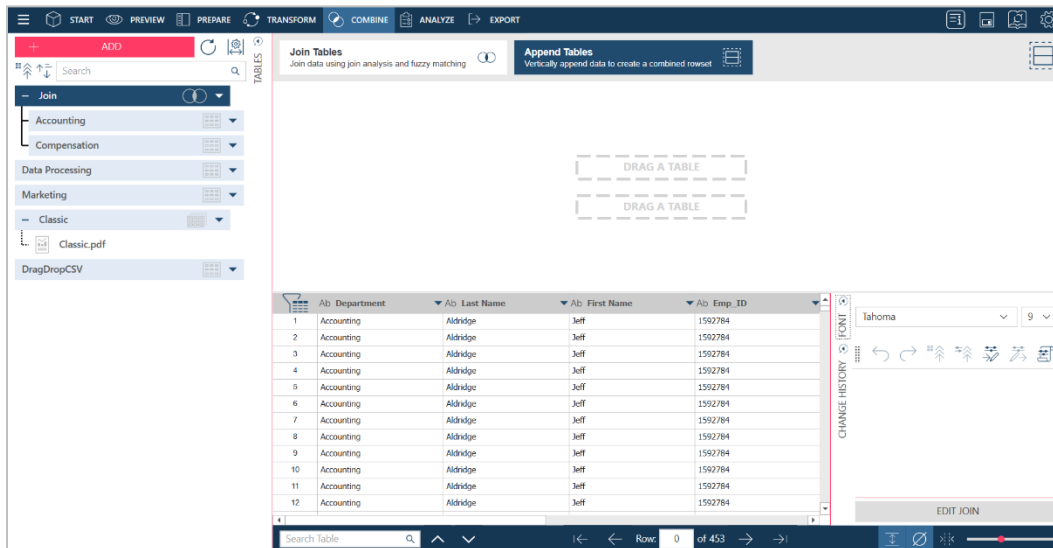

Figure 4-54. The Append stage.

Drag and drop the tables Data Processing and Marketing into each of the fields marked **Drag a Table** in the Append stage workspace. You can add as many tables as you wish to the append provided that these tables feature identical schema.

**NOTE**

When creating a new append, you cannot select the exact two (or  $n$ ) tables used to create a previous append.

- Click the **Click to Append** button that displays to the right of these tables.

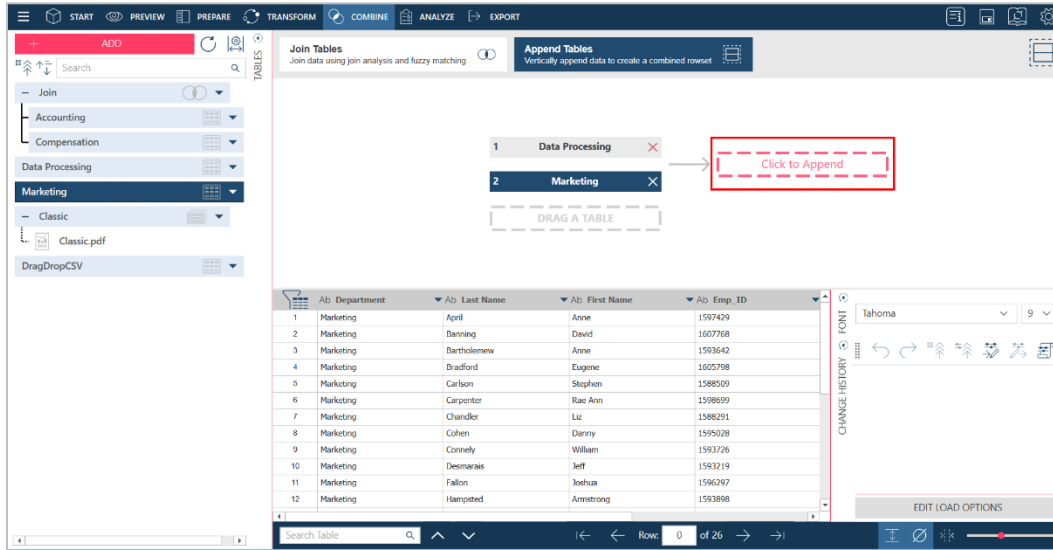

Figure 4-55. Completing the append operation.

The appended table is added to the table list panel.

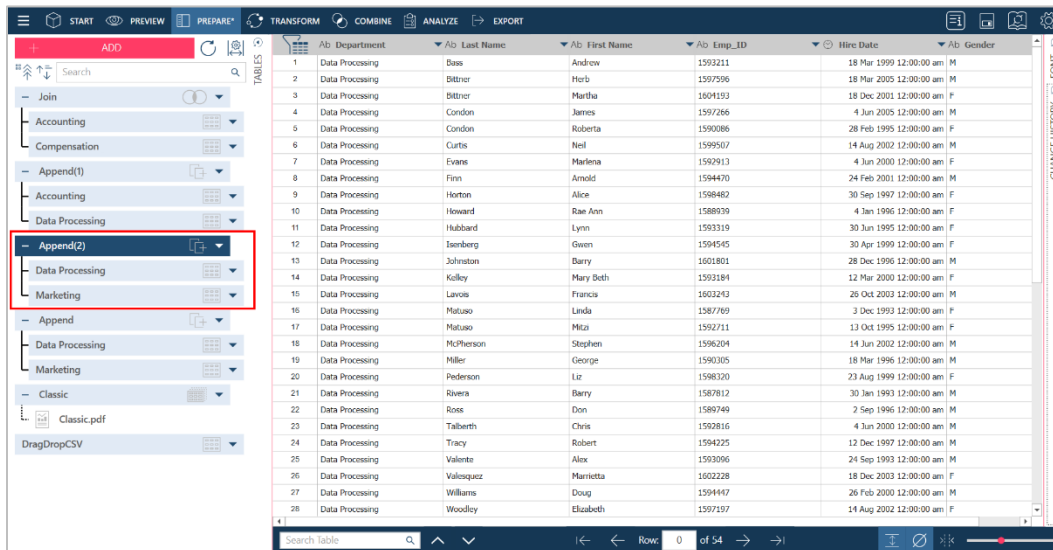

Figure 4-56. The resulting appended table.

# TRANSFORMING DATA

A Transform pane is launched when you click  on the Data Prep Studio toolbar. This panel provides further options that will allow you to quickly change how your tables look and how your data are grouped. To reverse a transformation, click on the drop-down arrow to the right of the transformed table and then choose **Discard Transform** from the options that display. To edit a transformation, repeat these steps but select **Edit Transform** instead.

## Sorting Columns

Sorts allow you to arrange the records on a table according to the ascending or descending values of one or more columns.

Data Prep Studio allows you to sort column from several points:

- From the context menu of a column
- From the context menu of a table (via the Sort dialog)

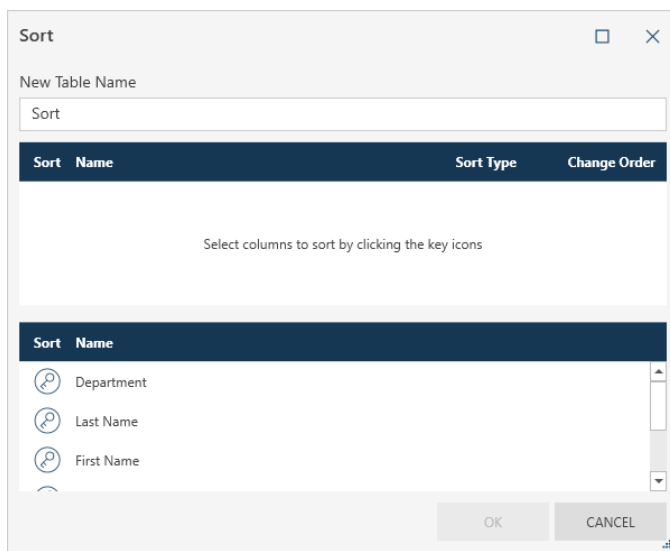

Figure 4-57. The Sort dialog.

More information on sorting columns can be found [here](#).

## Pivoting Columns

Pivots allow you to transform column values into column headers, thereby changing the look of your data from tall+skinny to short+wide.

For this exercise, open **Classic.pdf**. In the Report Design window, we create the following traps to extract the indicated fields:

Customer

QTY	DESCRIPTION	LABEL/NO.	UNT_PRC	AMOUNT
4	Bartok, Sonata for Solo Violin	MK-42625	8.99	35.96
7	Mozart, Mass in C, K.427	420831-2	9.00	63.00
2	Luening, Electronic Music	CD 611	10.19	20.38

Figure 4-58. Extracting the Customer field from Classic.pdf via Report Design.

Media

QTY	DESCRIPTION	LABEL/NO.	UNT_PRC	AMOUNT
4	Bartok, Sonata for Solo Violin	MK-42625	8.99	35.96
7	Mozart, Mass in C, K.427	420831-2	9.00	63.00
2	Luening, Electronic Music	CD 611	10.19	20.38

Figure 4-59. Extracting the Media field from Classic.pdf via Report Design.

Amount

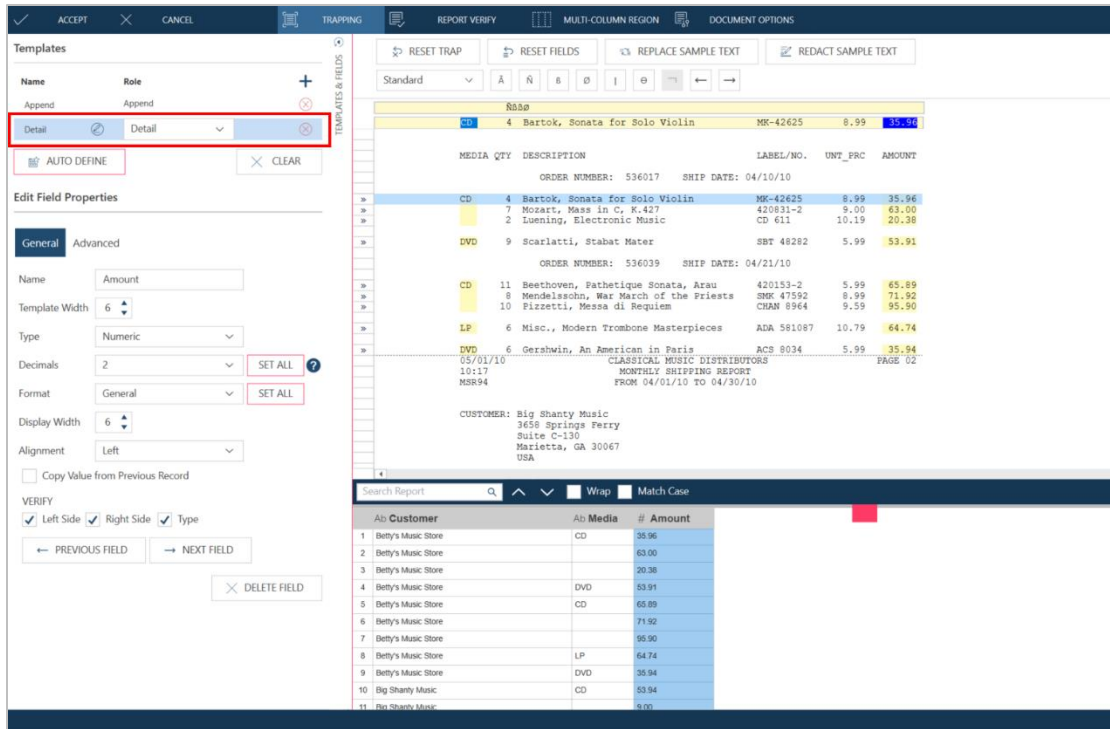

Figure 4-60. Extracting the Amount field from Classic.pdf via Report Design.

Right-click on the Media header and select **Copy Value from Previous Record** from the options that display to remove blank cells in your table and then accept your changes.

The resulting table should look as follows in the Prepare window.

	Ab	Customer	Ab	Media	#	Amount
1		Betty's Music Store		CD		35.96
2		Betty's Music Store		CD		63.00
3		Betty's Music Store		CD		20.38
4		Betty's Music Store		DVD		53.91
5		Betty's Music Store		CD		65.89
6		Betty's Music Store		CD		71.92
7		Betty's Music Store		CD		95.90
8		Betty's Music Store		LP		64.74
9		Betty's Music Store		DVD		35.94
10		Big Shanty Music		CD		53.94
11		Big Shanty Music		CD		9.00
12		Big Shanty Music		CD		26.97
13		Big Shanty Music		CD		57.54
14		Big Shanty Music		CD		10.78
15		Big Shanty Music		SACD		86.31

Figure 4-61. The resulting table extracted from Classic.pdf.

Now we're ready to pivot your columns.

## Steps:

1. From the Prepare window, select **Transform > Pivot** to display the *Pivot Column* dialog.

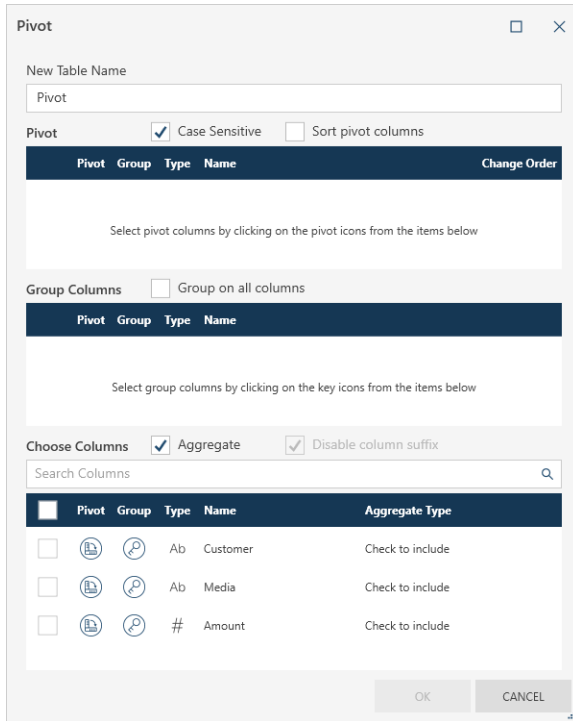

Figure 4-62. The Pivot Column dialog.

2. In the **Choose Columns** portion of the dialog, click the **Pivot**  icon to the left of the **Media** column.
3. In the **Group Columns** portion of the dialog, tick the box for **Group on all columns**.
4. In the Choose Columns portion of the dialog, tick the box of the **Amount** column and ensure that the Aggregate Type assigned is **Sum**.
5. Select **OK** when you are finished.

Your table should be transformed as follows.

Ab	Customer	#	CD	#	DVD	#	LP	#	SACD	#	BLU
	Betty's Music Store		353.05		89.85		64.74				
	Big Shanty Music		158.23		29.95				86.31		
	Bluegrass Records		122.34		53.91				71.92		
	Canciones		379.14								
	Chez Rudy		275.51				44.95				
	Classic Exchange		209.08								
	Das Piano		225.93		41.93		111.46		161.82		
	Die Harmonie		100.04		64.46						
	Die Melodie		362.56				23.96		86.31		
	Fandangos Records		213.90		11.98						
	Hope's Sweet Notes		481.06		59.90		43.11				77.90
	Mo Town Tunes		211.03		23.96						
	Musique Royale		515.17				80.26				
	Musique du Monde		405.91		47.92						95.90
	Notas Musicales		168.94		10.78		62.16				85.08
	Reiner's Symphonic Sounds		361.29		68.28		32.95				
	Spinning Records		317.66		89.85		11.98				
	The Glass Harmonica		211.56						67.20		9.59
	The King's Place		203.02		25.13				105.49		
	The Record Store		250.59		60.00						17.97

Figure 4-63. The pivoted table.

## Unpivoting Columns

### Unpivoting All of the Pivoted Columns of a Table

When all of the pivoted columns of a table are unpivoted, the data are returned to their tall+skinny look.

#### Steps:

1. Click on the table you pivoted in the previous lesson in the Prepare window and then select **Transform > Unpivot**.
2. In the **Attribute Columns** portion of the *Unpivot* dialog that displays, ensure that all columns are selected.
3. Click the Unpivot icons to the left of the columns **CD\_Sum(Amount)**, **DVD\_Sum(Amount)**, **LP\_Sum(Amount)**, **SACD\_Sum(Amount)**, and **BLU\_Sum(Amount)**. These columns should move to the Unpivot Columns portion of the dialog.
3. Click **OK**.

Your table returns to its original schema.

Now you can use Data Prep Studio's Split or Extract functions to revert entries in the Attribute column to their original values.

#### NOTE

If you are unpivoting all of the columns you pivoted in a table, effectively completely reversing your change, you can also simply click on the drop-down icon located to the right of the pivoted table and, from the options that display, select **Discard**

**Transform** 

## Unpivoting Select Columns of a Pivoted Table

When you opt to unpivot select columns of a pivoted table, you are effectively instructing Data Prep Studio to display the data (**values**) of these columns (**attributes**) in a left-to-right manner but keep all other fields and their associated data in their top-bottom form.

In this case, an **Attribute** column, which will contain the name(s) of the column(s) you unpivoted, and a **Values** column, which will contain all of the data corresponding to these columns, are created. Depending on the number of columns you choose to unpivot, the new table created could be much shorter than the original pivoted table.

### Steps:

1. Repeat the [Pivoting Columns](#) exercise to obtain a pivoted table. Ensure that this table is displayed in the Prepare window.
2. From the Data Prep Studio toolbar, select **Transform > Unpivot**.  
The *Unpivot Columns* dialog displays.
3. In the **Attribute Columns** portion of the Unpivot dialog that displays, ensure that all columns are selected.
4. Click the Unpivot icon to the left of the column **BLU\_Sum(Amount)**. This column should move to the Unpivot Columns portion of the dialog.
5. Check the box for **BLU** and then select **OK**.

The newly transformed table displays as below.

	Ab	Customer	#	CD_Sum(Amount)	#	DVD_Sum(Amount)	#	LP_Sum(Amount)	#	SACD_Sum(Amount)	Ab	Attribute	#	Value
1		Hope's Sweet Notes		481.06		59.90		43.11				BLU_Sum(Amount)		77.90
2		Musique du Monde		283.01		-17.97						BLU_Sum(Amount)		95.90
3		Notas Musicales		168.94		10.78		62.16				BLU_Sum(Amount)		85.08
4		The Glass Harmonica		211.56						67.20		BLU_Sum(Amount)		9.59
5		The Record Store		250.59		60.00						BLU_Sum(Amount)		17.97

Figure 4-64. The newly transformed table.

## Transposing Columns

The Transpose transformation allows you to use the rows of a column (vertical display) as column headers (horizontal display).

### Steps:

1. In the Prepare window, select the table you wish to transform.
2. Click **Transform > Transpose** to display the Transpose dialog.

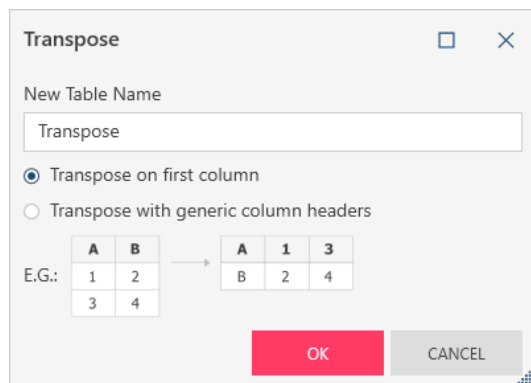

Figure 4-65. The Transpose dialog.

3. Select the corresponding radio button if you wish to:
  - Transpose on first column
  - Transpose with generic column headers
4. Click **OK** when you are finished.

## Grouping Data

The Group By transformation allows you to classify or consolidate rows that belong together according to some common value within the row. When you consolidate the records, you can also select column values to aggregate. Let's use the table in the previous exercise to group our data.

	Ab	Customer	Ab	Media	#	Amount
1		Betty's Music Store		CD		35.96
2		Betty's Music Store		CD		63.00
3		Betty's Music Store		CD		20.38
4		Betty's Music Store		DVD		53.91
5		Betty's Music Store		CD		65.89
6		Betty's Music Store		CD		71.92
7		Betty's Music Store		CD		95.90
8		Betty's Music Store		LP		64.74
9		Betty's Music Store		DVD		35.94
10		Big Shanty Music		CD		53.94
11		Big Shanty Music		CD		9.00
12		Big Shanty Music		CD		26.97
13		Big Shanty Music		CD		57.54
14		Big Shanty Music		CD		10.78
15		Big Shanty Music		SACD		86.31

Figure 4-66. Data to be grouped.

### Steps:

1. From the toolbar, select **Transform > Group** to display the *Group* dialog.

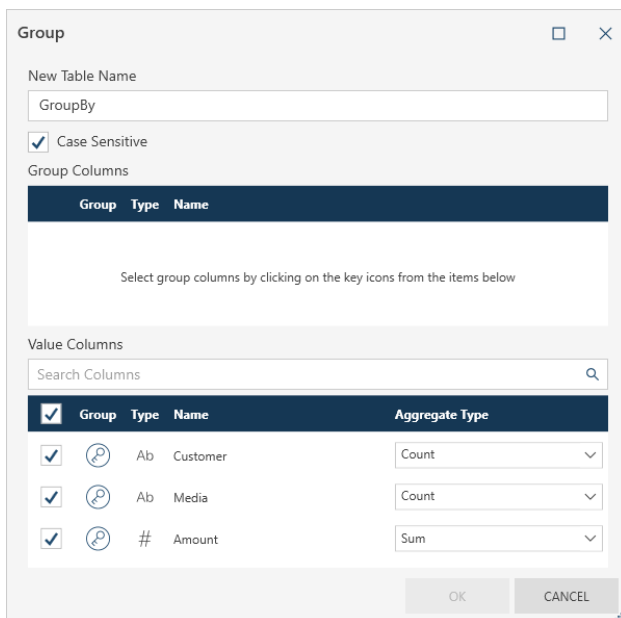
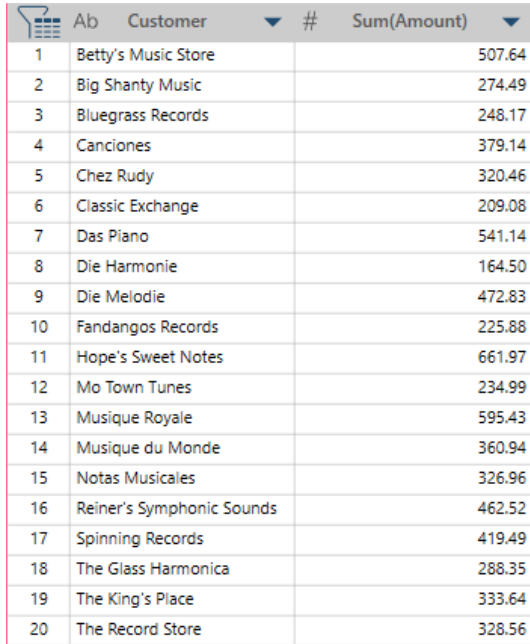

Figure 4-67. The Group By dialog.

In the table above, we can group all media sales so that only the total amounts for each customer are displayed.

2. Click the **Group** icon of the **Customer** column so that it moves to the *Group Columns* portion of the dialog.
3. In the *Value Columns* portion of the dialog, ensure that the box to the left of the **Amount** column is ticked and that its *Aggregation Type* is **Sum**.
4. Ensure that the box to the left of the **Media** column is unchecked.
5. Select **OK** when you are finished. Your new table displays.

Ab	Customer	#	Sum(Amount)
1	Betty's Music Store		507.64
2	Big Shanty Music		274.49
3	Bluegrass Records		248.17
4	Canciones		379.14
5	Chez Rudy		320.46
6	Classic Exchange		209.08
7	Das Piano		541.14
8	Die Harmonie		164.50
9	Die Melodie		472.83
10	Fandangos Records		225.88
11	Hope's Sweet Notes		661.97
12	Mo Town Tunes		234.99
13	Musique Royale		595.43
14	Musique du Monde		360.94
15	Notas Musicales		326.96
16	Reiner's Symphonic Sounds		462.52
17	Spinning Records		419.49
18	The Glass Harmonica		288.35
19	The King's Place		333.64
20	The Record Store		328.56

Figure 4-68. The table resulting from a Group By operation.

## Removing/Showing Duplicates

You can remove or show duplicate rows from tables by selecting **Transform** and, in the dialog that displays, clicking the **Duplicates** option.

### Steps:

1. In the Prepare window, view the table from which you want to remove duplicate rows to remove and then select **Transform > Duplicates**. The *Duplicates* dialog displays.

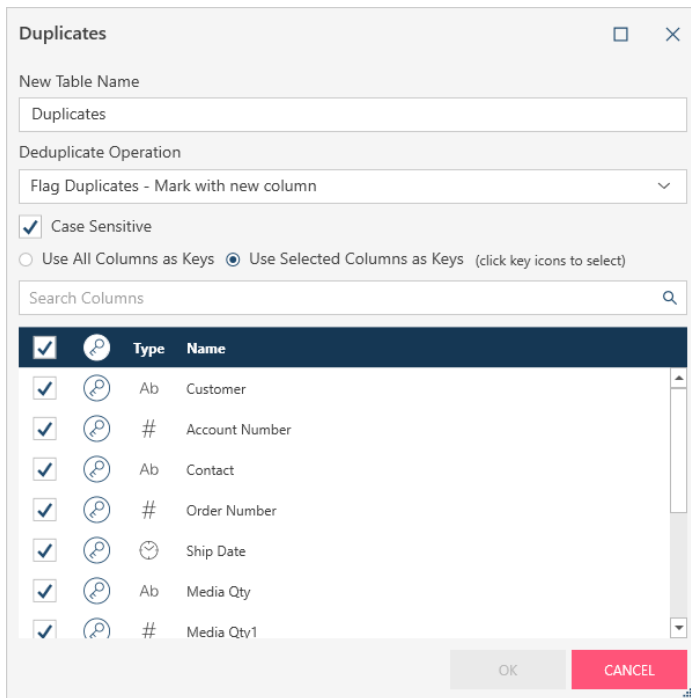

Figure 4-69. The Duplicates dialog.

2. Select the deduplicate operation to apply to your table from the drop-down provided  
You can:
  - Remove Duplicates - Keep first row
  - Show Duplicates - Show all except first row
  - Flag Duplicates - Mark with new column
3. Select the columns to evaluate for the deduplication operation by clicking on the **Key** icon located to the left of each column of interest.
4. Tick the boxes of the columns you wish to display in the table resulting from the deduplication operation.
5. Click **OK**.

The resulting table displays.

More information on how to remove duplicates from tables may be found [here](#).

## Extracting Rows

To extract empty rows or rows with empty values in a table, select **Transform** from the toolbar and then click **Extract Rows**.

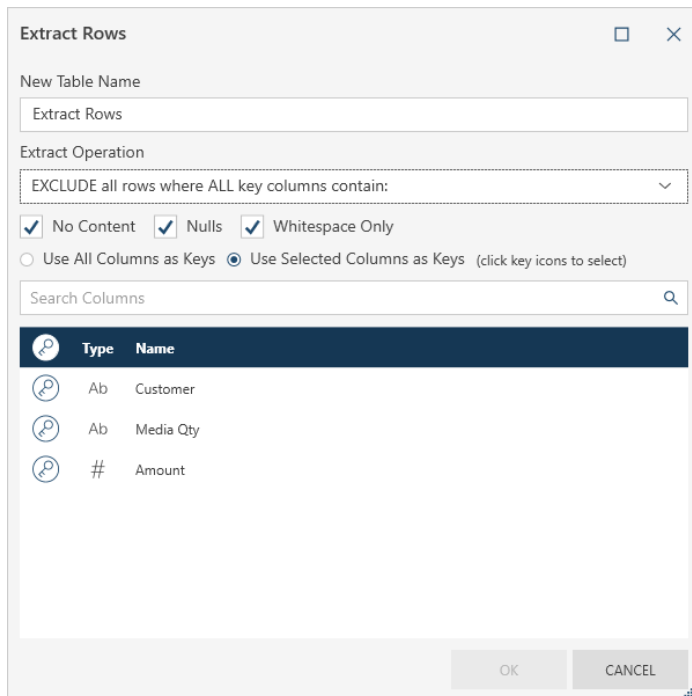

Figure 4-70. The Extract Rows dialog.

You can:

- Exclude all rows where all key columns contain no content, nulls, or whitespace only
- Exclude all rows where any key column contains no content, nulls, or whitespace only
- Include all rows where any key column contains no content, nulls, or whitespace only

Learn more about this topic [here](#).

# WORKING WITH CALCULATED FIELDS

The ability to create calculated fields is among the more important data prep operations you can perform. Calculated fields can be created from text, date/time, and numeric fields.

A complete list of the functions available in the *New Formula Column* dialog, as well as their definitions and examples, may be found [here](#).

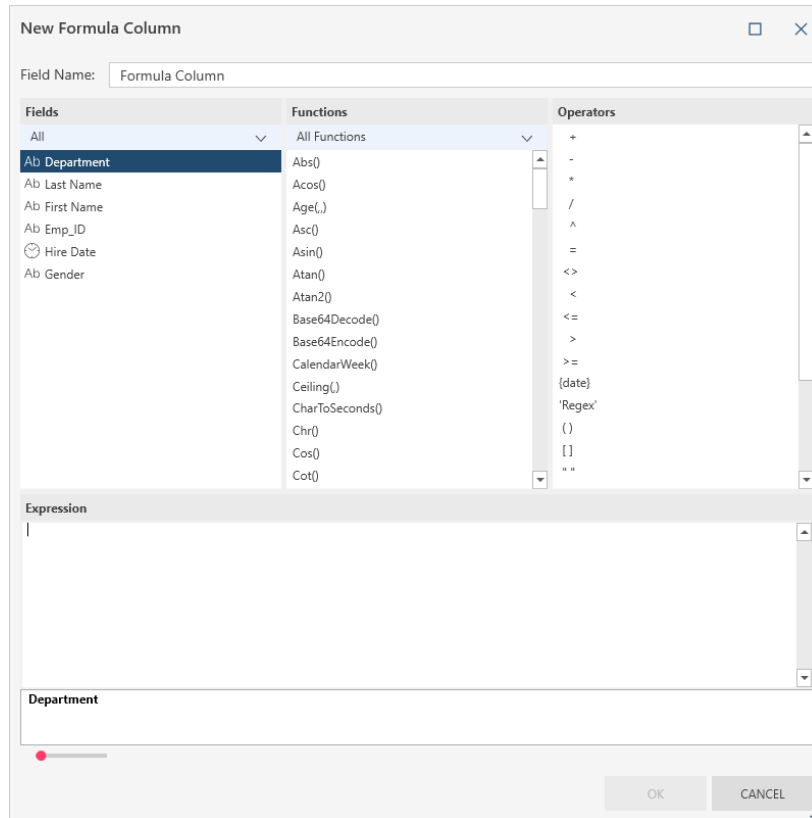

Figure 4-71. The New Formula Column dialog.

For this exercise, let's compute what the unit prices of various media from the Classic.pdf report would be if we applied a 10% discount to them.

## Steps:

1. From the Classic.pdf report, extract the fields marked by **Betty's Music Store (Customer)**, **Bartok, Sonata for Solo Violin (Description)**, **MK-42625 (Label/No.)**, and **8.99 (Unt\_Prc)**. Load this table into the Prepare window.
2. Click on the drop-down button beside the **Unt\_Prc** column and then select **Column > New Formula Column**.
3. In the *New Formula Column* dialog that displays, enter **Discounted Prices** in the Field Name box.
4. Double-click on **Unt\_Prc** field in the *Fields* panel so that the field name appears in the *Expression* box.
5. In the *Operators* panel, double-click on the multiplication operator. This operator appears in the *Expression* box.
6. Using your mouse, click to the right of the multiplication operator in the *Expression* box and then type in **0.90**. Select **OK** when you are finished.

The *New Formula Column* dialog closes and a new column is added to your table.

7. Select the drop-down button of the *Discounted Prices* column and then click **Format**. In the *Format Discounted Prices* dialog that displays, select **Financial** and then click **OK**.

Your table is rebuilt.

	Ab	Customer	Ab	Description	Ab	Label/No#	#	Unt_Prc	#	Discounted Prices
1	Betty's Music Store	Bartok, Sonata for Solo Violin	MK-42625					8.99		8.09
2	Betty's Music Store	Mozart, Mass in C, K.427	420831-2					9.00		8.10
3	Betty's Music Store	Luening, Electronic Music	CD 611					10.19		9.17
4	Betty's Music Store	Scarlatti, Stabat Mater	SBT 48282					5.99		5.39
5	Betty's Music Store	Beethoven, Pathetique Sonata, Arau	420153-2					5.99		5.39
6	Betty's Music Store	Mendelssohn, War March of the Priests	SMK 47592					8.99		8.09
7	Betty's Music Store	Pizzetti, Messa di Requiem	CHAN 8964					9.59		8.63
8	Betty's Music Store	Misc., Modern Trombone Masterpieces	ADA 581087					10.79		9.71
9	Betty's Music Store	Gershwin, An American in Paris	ACS 8034					5.99		5.39
10	Big Shanty Music	Stravinsky, Dumbarton Oaks Concerto	SMCD 5120					8.99		8.09
11	Big Shanty Music	Schubert, Sonata in e, D.566	AS-325					9.00		8.10
12	Big Shanty Music	Mozart, Symphony No.23 in D	CO-77884					8.99		8.09
13	Big Shanty Music	Schoenberg, Ode to Napoleon	CHAN 9116					9.59		8.63
14	Big Shanty Music	Shostakovich, 24 Preludes for piano.	CDA 66620					5.39		4.85
15	Big Shanty Music	Balakirev, Symphony no. 1	ENTPD 4110					9.59		8.63
16	Big Shanty Music	Holst, St. Paul's Suite for Orch.	CBT-1020					5.99		5.39
17	Bluegrass Records	Faure, 28 Songs, Stulzmann	RCA 61429-2					17.98		16.18
18	Bluegrass Records	Takemitsu, Music of Takemitsu	SMK 53473					3.60		3.24
19	Bluegrass Records	Messiaen, Quatour pour la fin de temps	CDC 54935					9.60		8.64
20	Bluegrass Records	Strauss, Ein Heldenleben, Op.40	SMSACD-5036					8.99		8.09

Figure 4-72. Adding a calculated field to a table.

## FILTERING DATA

You can choose how much data to import from a table into your Data Prep Session by filtering your table and selecting the data you want to view. Let's find out how using the table we produced from a PDF report. In this example, instead of viewing data for 20 customers, we'll select only 5 customers and load their data into a new table.

### Steps:

1. Open **Classic.pdf** and then use the **Auto-Define** button in the Report Design window to extract data from the report.
2. View the resulting table in the Prepare window.
3. Click the drop-down button beside the **Customer** column and then select **Filter > Define Filter**.

The *Define Filter* dialog displays.

Figure 4-73. The Apply Filter dialog.

4. Click on the **Expression** drop-down and, from the options that display, select **Multiple Selection**.

A list of all unique values (i.e., Customer names) displays.

5. Using this list, tick the boxes (i.e., Include) for Betty's Music Store, Big Shanty Music, Bluegrass Records, Canciones, and Chez Rudy.
6. Select **OK** when you are finished. The resulting table displays in the Prepare window.

	Ab	Customer	#	Account Number	Ab	Contact	#	Order Number	Ship Date	Ab	Media Qty
1		Betty's Music Store		11887		Betty Yoder		536017	4/10/2010		CD
2		Betty's Music Store		11887		Betty Yoder		536017	4/10/2010		
3		Betty's Music Store		11887		Betty Yoder		536017	4/10/2010		
4		Betty's Music Store		11887		Betty Yoder		536017	4/10/2010		DVD
5		Betty's Music Store		11887		Betty Yoder		536039	4/21/2010		CD
6		Betty's Music Store		11887		Betty Yoder		536039	4/21/2010		
7		Betty's Music Store		11887		Betty Yoder		536039	4/21/2010		
8		Betty's Music Store		11887		Betty Yoder		536039	4/21/2010		LP
9		Betty's Music Store		11887		Betty Yoder		536039	4/21/2010		DVD
10		Big Shanty Music		17959		Marvin Mabry		536016	4/5/2010		CD
11		Big Shanty Music		17959		Marvin Mabry		536016	4/5/2010		
12		Big Shanty Music		17959		Marvin Mabry		536016	4/5/2010		
13		Big Shanty Music		17959		Marvin Mabry		536016	4/5/2010		
14		Big Shanty Music		17959		Marvin Mabry		536029	4/14/2010		CD
15		Big Shanty Music		17959		Marvin Mabry		536029	4/14/2010		SACD
16		Big Shanty Music		17959		Marvin Mabry		536029	4/14/2010		DVD
17		Bluegrass Records		10929		Roberto Gil		536020	4/10/2010		CD
18		Bluegrass Records		10929		Roberto Gil		536020	4/10/2010		
19		Bluegrass Records		10929		Roberto Gil		536020	4/10/2010		
20		Bluegrass Records		10929		Roberto Gil		536020	4/10/2010		SACD
21		Bluegrass Records		10929		Roberto Gil		536020	4/10/2010		DVD
22		Canciones		12705		Lidia Rosado		536018	4/10/2010		CD
23		Canciones		12705		Lidia Rosado		536018	4/10/2010		
24		Canciones		12705		Lidia Rosado		536025	4/13/2010		CD
25		Canciones		12705		Lidia Rosado		536025	4/13/2010		
26		Canciones		12705		Lidia Rosado		536025	4/13/2010		
27		Canciones		12705		Lidia Rosado		536025	4/13/2010		
28		Canciones		12705		Lidia Rosado		536035	4/18/2010		CD
29		Canciones		12705		Lidia Rosado		536035	4/18/2010		
30		Canciones		12705		Lidia Rosado		536035	4/18/2010		
31		Chez Rudy		15091		Marie Thibedeau		536033	4/18/2010		CD
32		Chez Rudy		15091		Marie Thibedeau		536033	4/18/2010		
33		Chez Rudy		15091		Marie Thibedeau		536033	4/18/2010		
34		Chez Rudy		15091		Marie Thibedeau		536033	4/18/2010		
35		Chez Rudy		15091		Marie Thibedeau		536033	4/18/2010		
36		Chez Rudy		15091		Marie Thibedeau		536033	4/18/2010		

Figure 4-74. The table obtained from a filter operation.

Note that the data of only five customers are displayed.

Different filter operations are available for different field types. Numeric fields, for example, may be filtered by using ranges or specifying less than or greater than values. To filter date fields, you can specify a date range or before/after date. For text fields, you can specify strings or select discrete values.

# PREPARING DATA

You can prepare columns in a table to prepare them for future visualization or analytics operations. Data Prep Studio includes pre-built functions that allow you to quickly and consistently clean your data, turning them into analysis-ready information. Preparing data in Data Prep Studio is as easy as clicking on the drop-down button located to the right of each column header. Doing so displays a list of prep operations you can perform on that column.

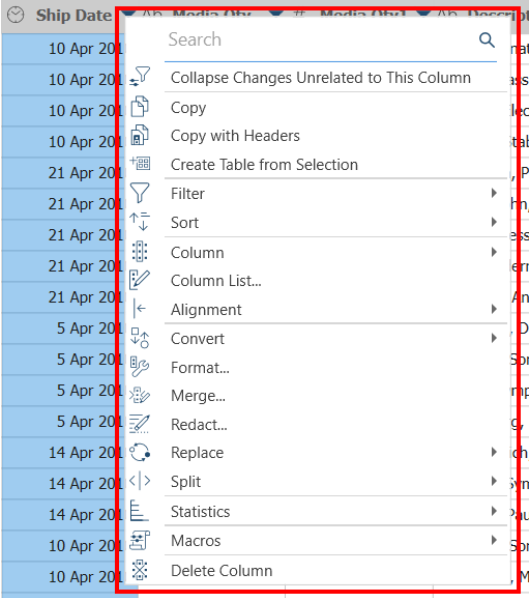

Figure 4-75. Available prep operations for Date/Time fields in the Prepare window.

## Summary of Data Prep Operations

The following table summarizes the data prep operations possible in Monarch Data Prep Studio. Details of each operation may be obtained by consulting [Working with Data Prep Studio > Prep Data Column Operations](#) in the Monarch Help file.

Use this transformation	To
<b>FILTER</b>	
Define filter	Create a filter for the selected column
Discard all filters	Remove all filters applied to a table
<b>SORT</b>	
Sort selected columns	Sort the column in ascending order
Define sort	Launch the Sort dialog to create a new sort definition
<b>COLUMN</b>	
New formula column	Add a new formula column to the table
New constant value column	Add a new constant-value column to the table

Use this transformation	To
New lookup column	Add a new lookup column to the table
New row number column	Add a new row number column to the table
New runtime parameter column	Add a new runtime parameter column to the table
Add or remove metadata columns	Add metadata columns to your table
Rename column	Rename the column you selected
Duplicate column	Produce a duplicate of the column you selected
Show hidden column	Show a list of hidden columns. Selecting a column from this list displays it in the table once more.
Hide column	Hide the selected column
Delete column	Remove the selected column from the table
<b>ALIGNMENT</b>	
Left	Align text to the left
Center	Align text to the center
Right	Align text to the right
<b>CASE</b>	
Make proper case	Convert to uppercase the first letter of each word in a string
Make lower case	Convert the entire string to lowercase letters
Make upper case	Convert the entire string to uppercase letters
<b>CLEAN</b>	
Remove leading and trailing spaces	Remove all leading and trailing spaces from a string
Remove consecutive spaces	Collapse multiple consecutive spaces into one space
Remove specified characters	Remove the sequence of characters from the values of the column you apply this operation to
Remove non-alphanumeric characters	Remove all characters that are not numbers or letters (e.g., periods, commas, other symbols) from the selected fields
Remove numeric characters	Remove all numerals from the selected fields
Remove alpha characters	Remove all alpha characters from the selected field
<b>CONVERT</b>	
Text to number	Convert the data type Text into Number
Text to date/time	Convert the data type Text into Date/Time
HH:MM:SS to number of secs	Convert HH:MM:SS strings into a number of seconds
Date/time to text	Convert the data type Date/Time to Text
Date/time to number	Convert the data type Date/Time to Number

Use this transformation	To
Number to text	Convert the data type Number into Text
Number to date/time	Convert the data type Number into Date/Time
Advanced text to number	Converts text fields with the values "X B," "X M," and "X K," where "X" is any number, into "X,000,000,000," "X,000,000," and "X,000," respectively
<b>EXTRACT</b>	
Starting from left	Extract <i>n</i> characters from the beginning of a string
Starting from right	Extract <i>n</i> characters from the end of a string
Using position and length	Extract <i>n</i> characters from the <i>x</i> <sup>th</sup> position from the start
Between start and end text	Extract <i>n</i> characters starting from the start and end positions indicated by a string of characters
Line of a text block by line number	Extract a line from a text block based on the number of the line in the block
Line of a text block by search term	Extract a line from a text block based on a given search term
<b>INSERT TEXT</b>	
Insert text	Insert a text string at a specific location in the field
<b>FORMAT (for Date/Time fields)</b>	
Short date	Apply the MM/DD/YYYY form of a date/time field
Long date	Apply the Day, Date form of a date/time field
Short date/time	Apply the MM/DD/YYYY HH:MM AM/PM form of a date/time field
Long date/time	Apply the Day, Date HH:MM AM/PM form of a date/time field
Time	Apply the HH:MM AM/PM form of a date/time field
Custom	Specify a custom form (e.g., year, month, day, hour, minute, etc.) for the date/time field
<b>FORMAT (for Numeric fields)</b>	
Fixed	Format the number without a thousands separator
Number	Format the number with a thousands separator and two decimal places
Financial	Format the number with thousands separator and two decimal places. Negatives are enclosed in parenthesis.
Currency	Format the number with thousands separator and two decimal places. Adds a currency, and negatives are enclosed in parenthesis.
Percent	Multiply the number by 100 and add a % sign
Scientific	Format the number in exponential form

Use this transformation	To
Custom	Specify a custom form (e.g., 000,000, #0.0E0, # 'degrees,' etc.) for the number field
<b>REPLACE</b>	
Using position and length	Replace strings of a certain length and located at a certain start position with another string
Using find and replace	Replace specific strings with another string
Ditto	Copy non-null values down to fill null values in subsequent rows in a column
Blank values	Replace blank values with a specific string
Nulls	Remove null values and replace with a specific string
<b>SPLIT</b>	
Into parts from the Left	Start from the left and split a column into two or more columns, depending on a separator you define. The separator may be a single character or substring
Into Parts from the Right	Start from the right and split a column into two or more columns, depending on a separator you define
Names Into Parts	Split the value of a name column into its name parts.
Addresses Into Parts	Split the value of a single address column into its component address or postal parts
Date/Time into Parts	Split a date/time column into two or more parts according to the date/time components you select. Parts include Year, Quarter, Month, Day, Hour, Minute, Second, Date, Time, DayofYear, HalfYear, and Week.
Date/Time into ISO 8601 Parts	Split a date/time field into two or columns according to the ISO 8601 date/time components you select
Date/Time into Fiscal Parts	Split a date/time field into two or more columns according to the fiscal parts selected
<b>COMPUTE</b>	
Round with Precision...	Round numbers to a specified number of places to the right (or left) of the decimal point
Round Up (Ceiling)	Round numbers up to zero decimal places
Round Down (Floor)	Round numbers down to zero decimal places
Remove Negative Signs (Abs)	Return the absolute values of numbers
Remove Decimals (Int)	Return the integer portions of numbers
Calculator	Creates a calculated field using other numeric fields in the table
<b>OTHERS</b>	
Macros	Add and manage macros and apply the same to columns

## Text Field Operations

For text fields, the following data prep operations may be applied:

Data Prep Operation	Details
Filter	Define filter Discard filter
Sort	Sort selected columns Define sort
Column	New formula column New constant value column New lookup column New row number column New runtime parameter column Add or remove metadata columns Rename column Duplicate column Hide column Delete column
Alignment	Left Center Right
Case	Make proper case Make lower case Make upper case
Clean	Remove leading and trailing spaces (Trim) Remove consecutive spaces (Collapse) Remove specified characters Remove non-alphanumeric characters Remove numeric characters Remove alpha characters
Convert	Text to number Advanced text to number Text to date/time HH:MM:SS to number of seconds
Extract	Starting from left Starting from right Using position and length Using start and end strings Line of a text block by line number Line of a text block by search term
Insert text	
Merge	
Redact	

Data Prep Operation	Details
Replace	Ditto Nulls Blank values Using find and replace Using position and length
Split	Into parts from the left Into parts from the right Names into parts Addresses into parts

### Date/Time and Numeric Field Operations

For date/time and numeric fields, the following data prep operations may be applied:

Data Prep Operation	Details
Filter	Define filter Discard filter
Sort	Sort selected columns Define sort
Column	New formula column New constant value column New lookup column New row number column New runtime parameter column Rename column Duplicate column Hide column Delete column
Alignment	Left Center Right
Convert	<b>Date/Time</b> Date/time to text Date/time to number  <b>Numeric</b> Number to text Number to date/time
Format	
Merge	
Redact	
Replace	Ditto Nulls

Data Prep Operation	Details
Split (Date/time)	Date/time into parts Date/time into ISO 8601 parts Date/time into fiscal parts
Compute (Numeric)	Round with precision Round up (Ceiling) Round down (Floor) Remove negative signs (Abs) Remove Decimals (Int) Calculator

## Changing the Data Type of a Column

Besides data prep operations, you can also change the field type of each of the columns in your table (e.g., change a numeric field into a date/time field). To do so, simply click on the field type icon found to the left of the column name and, from the options that display, select the new field type you wish to apply.

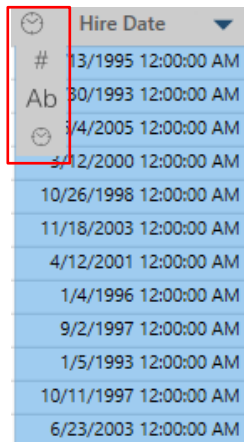

Figure 4-76. Available prep operations for Text fields in the Prepare window.

## Searching for a Data Prep Operation

If the data prep operation you are looking for is not immediately obvious, simply type in the operation into the **Search** field provided in the drop-down. Doing so filters the prep operations according to your search criteria and displays the results, if any.

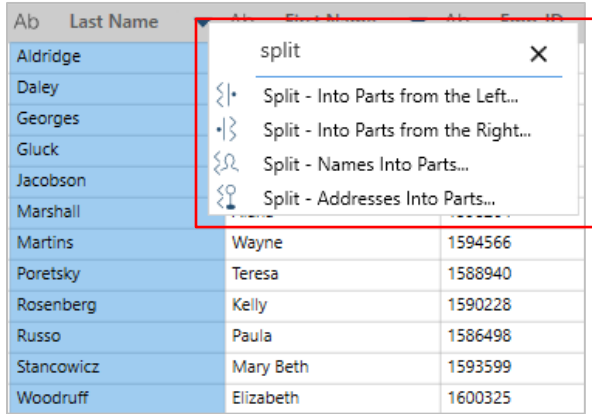

Figure 4-77. Available prep operations for Text fields in the Prepare window.

## Copying Table Data

A number of copy operations can be done in Monarch Studio. Once copied, the data can be pasted to some other word processing application.

- ❑ To copy all of the data in a single column, click on the drop-down button to the right of the name of the column you wish to copy and then select **Copy** from the options that display. If you wish to copy all of the data including the header of the column, choose **Copy with headers** instead.
- ❑ To copy a portion of the data in a single column, highlight the data you wish to copy, right-click on your mouse and then select **Copy** from the options that display. If you wish to copy the data including the column headers, choose **Copy with headers** instead.
- ❑ To copy data from two or more adjacent columns, highlight the data you wish to copy, right-click on your mouse and then select **Copy** from the options that display. If you wish to copy the data including the column headers, choose **Copy with headers** instead.
- ❑ To copy data from a single column in Monarch Studio and automatically create a new table in your workspace from the selected data, click on the drop-down button to the right of the name of the column you wish to copy and then select **Create table from selection** from the options that display. The headers of the columns from which you obtained the data are used as headers for the newly generated table.
- ❑ To copy data from adjacent columns in Monarch Studio and automatically create a new table in your workspace from the selected data, highlight the data you wish to copy, right-click on your mouse and then select **Create table from selection** from the options that display. The headers of the columns from which you obtained the data are used as headers for the newly generated table.

## Modifying Column Information

Column information (e.g., type, name, order, hide/unhide) can be modified via the Column List dialog. Select the drop-down button located to the right of each column and, from the options that display, click on **Column List**. Doing so displays the *Column List* dialog, which provides details of all of the columns included in your table. Here, the first name on the list represents the first column of your table, the second name represents the second table, and so on.

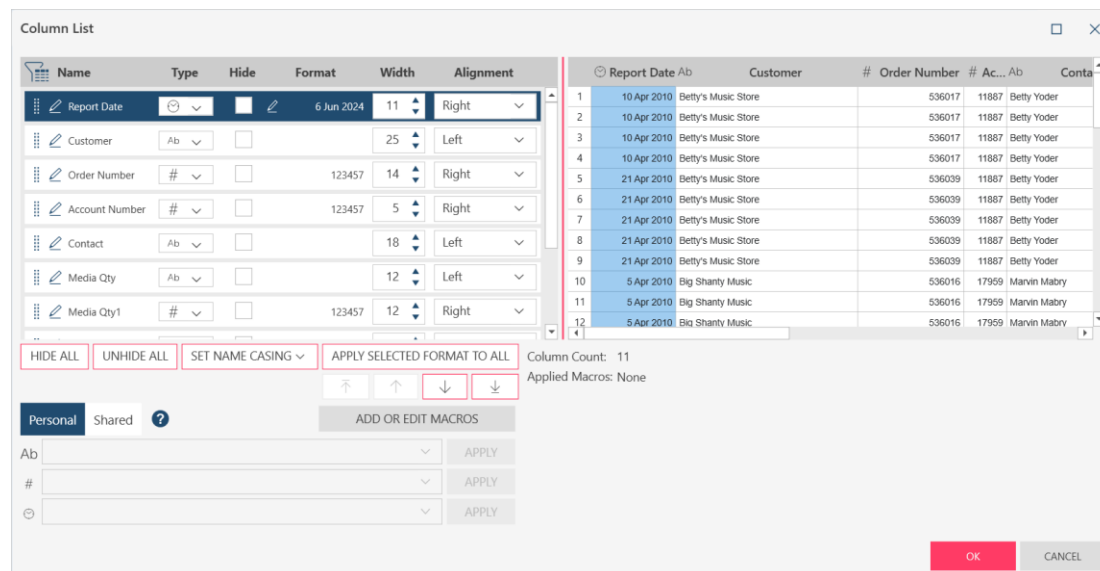

Figure 4-78. The Column List dialog.

Using this dialog, you can:

- ❑ Rename a column – Click on the **Edit** button to the left of a column name and then enter a new name into the activated field.

- ❑ Change the data type of a column – Select a new data type from the **Type** drop-down located to the right of the column.
- ❑ Hide a column – Tick the **Hide** box located to the right of a column you wish to hide. Untick the box to display a hidden column. If you wish to hide all columns, click the **Hide All** button. To display all hidden columns, click the **Unhide All** button.
- ❑ Format date/time and numeric columns – An **Edit** button displays to the right of date/time and numeric columns. Click this button to bring up the Format dialog and select a different format for the column.
- ❑ Adjust column width – Set the width of a column by using the up and down arrows.
- ❑ Set alignment – Align the content of a column to the left, center, or right. Choose your preferred alignment from the dropdown menu.
- ❑ Reorder columns – Select the drag-and-drop handle  to the left a column name and then drag and drop it to its new location. Alternatively, use the , , , and  buttons to move the column to the top of the list, one row up the list, one row down the list, and to the end of the list, respectively.

A preview of your changes is provided at the right-hand side of the dialog.

You can also work with [macros](#) in the Column List dialog.

## Setting a Row as a Column Header

To change the table header and use values from a certain row as column names instead, click on the number of the row you would like to use as a header, effectively highlighting it, right-click on your mouse, and then select **Set Row as Column Headers** from the options that display. Note that when this operation is done, all rows above the row you selected as the column header are removed from the table and a new table (i.e., a transformation) is created.

To reverse (undo) this transformation, in the table selector, right-click on the newly created table and then select **Discard Transform** from the options that display.

## Adding Metadata Columns to a Table

You can [add metadata from Excel, delimited text, and PDF/PRN reports](#) as new columns to tables. This is done by clicking the **Metadata Columns** button that appears at the bottom of the Change History panels of tables opened from these file types.

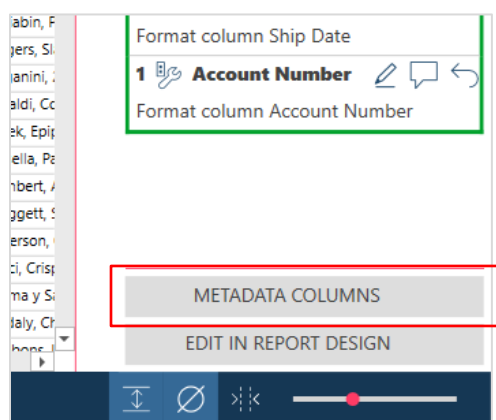

Figure 4-79. Adding metadata columns to a table opened from Excel, delimited text, and PDF/PRN reports.

Alternatively, you can expanding the context menu of any column in the table and selecting **Column > Add or Remove Metadata Columns** from the options that display.

Let's transform the *Hire Date* column of the table **Join** so that only the hire date and not the hire time displays. In this exercise, we will also transform the Salary and Bonus fields so that the values in these fields resemble monetary values more closely.

### Steps:

1. In the Prepare window, load the **Join** table, which we created in an earlier lesson.
2. Click on the drop-down  button located to the right of the **Hire Date** column header.
3. From the menu that displays, select **Format**.
4. From the *Format Hire Date* dialog that displays, select **Short Date**.

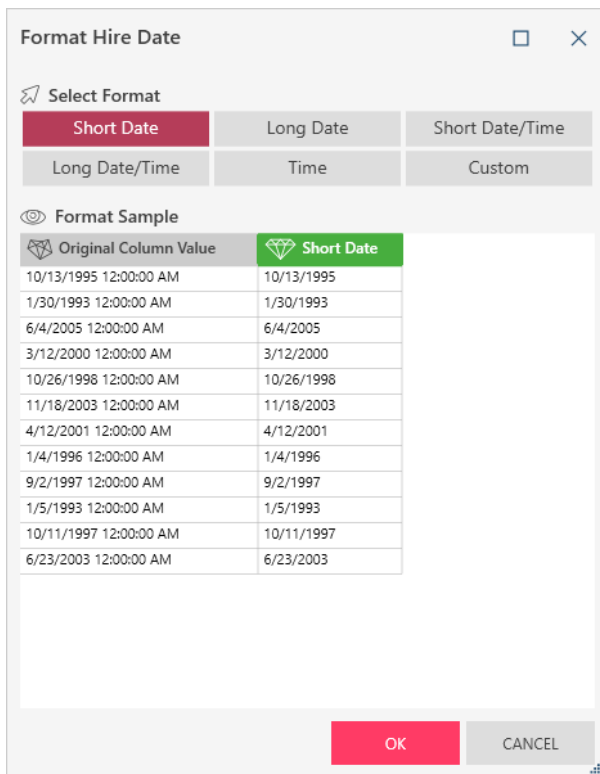

Figure 4-80. The Format Hire Date dialog.

5. Select **OK** when you are finished

The new column displaying only the hire date (without the hire time) displays. Note that the column header has been changed to reflect at least part of the transformation we performed.

Hire Date
10/13/1995
1/30/1993
6/4/2005
3/12/2000
10/26/1998
11/18/2003
4/12/2001
1/4/1996
9/2/1997
1/5/1993
10/11/1997
6/23/2003

Figure 4-81. The transformed Hire Date column of the Join (Accounting + Compensation) table in the Prepare window.

6. Click on the drop-down  button located to the right of the **Salary** column header and, from the menu that displays, select **Format**.
7. In the *Format Salary* dialog that displays, select **Currency** and then click **OK**.
8. Perform Steps 6 and 7 to transform the **Bonus** field.

Your table should now look as below.

	Ab	Department	Ab	Last Name	Ab	First Name	Ab	Emp_ID	Hire Date	Ab	Gender	#	Salary	#	Bonus
1	Accounting	Aldridge	Jeff	1592784	10/13/1995	M			\$62,900.00		\$1,800.00				
2	Accounting	Daley	William	1587390	1/30/1993	M			\$58,480.00		\$1,800.00				
3	Accounting	Georges	William	1596792	6/4/2005	M			\$58,480.00		\$1,800.00				
4	Accounting	Gluck	Anna	1593309	3/12/2000	F			\$62,380.00		\$1,800.00				
5	Accounting	Jacobson	Doug	1601562	10/26/1998	M			\$70,050.00		\$2,400.00				
6	Accounting	Marshall	Alana	1598264	11/18/2003	F			\$42,750.00		\$900.00				
7	Accounting	Martins	Wayne	1594566	4/12/2001	M			\$62,900.00		\$1,800.00				
8	Accounting	Poretsky	Teresa	1588940	1/4/1996	F			\$60,690.00		\$1,800.00				
9	Accounting	Rosenberg	Kelly	1590228	9/2/1997	F			\$60,690.00		\$1,800.00				
10	Accounting	Russo	Paula	1586498	1/5/1993	F			\$42,750.00		\$900.00				
11	Accounting	Stancowicz	Mary Beth	1593599	10/11/1997	F			\$62,380.00		\$1,800.00				
12	Accounting	Woodruff	Elizabeth	1600325	6/23/2003	F			\$70,050.00		\$2,400.00				

Figure 4-82. A completely transformed Join (Accounting + Compensation) table in the Prepare window.

# TRACKING CHANGES

A change history is the record of all changes that have been made to a table. This list can be reapplied to any table that has columns of the same names and data types in the same order. Change histories may be imported and exported and applied to tables similar to that from which the imported/exported change history was created.

Data Prep Studio features a nifty tool through which you can track your data transformations in a stepwise manner. This tool is called **Change History** and is found as a panel on the right-hand side of the Prepare window.

Figure 4-83. Accessing the Change History panel.

This panel shows each of the changes we performed in the previous exercise.

If you want to undo an operation, select the **Undo Change**  button beside that operation. If you'd like to edit it, select the Edit  button.

Note that selecting **Undo** for one operation will also undo all operations after it and that the Change History functionality is only available in the Prepare window.

A complete discussion on Change History is provided [here](#).

## Applying a Change List to a Different Table

You can drag and drop single changes (using the header of a change) or whole change lists (using the drag-and-drop handle of the Change History panel) to other tables. When you do so, each of the changes specified in the change list are automatically applied in sequence to the new table if the latter has no change history.

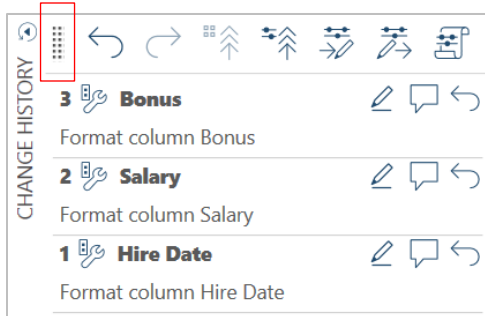

Figure 4-84. The drag-and-drop handle of the Change History panel.

In Figure 4-85, the change list of the table **Join** (Accounting + Compensation) has been dragged to the table **Join(1)** (Data Processing + Compensation). Assuming that both tables contain the same fields but the latter has a different change list, you are asked if you would like to replace the Change History of the latter table.

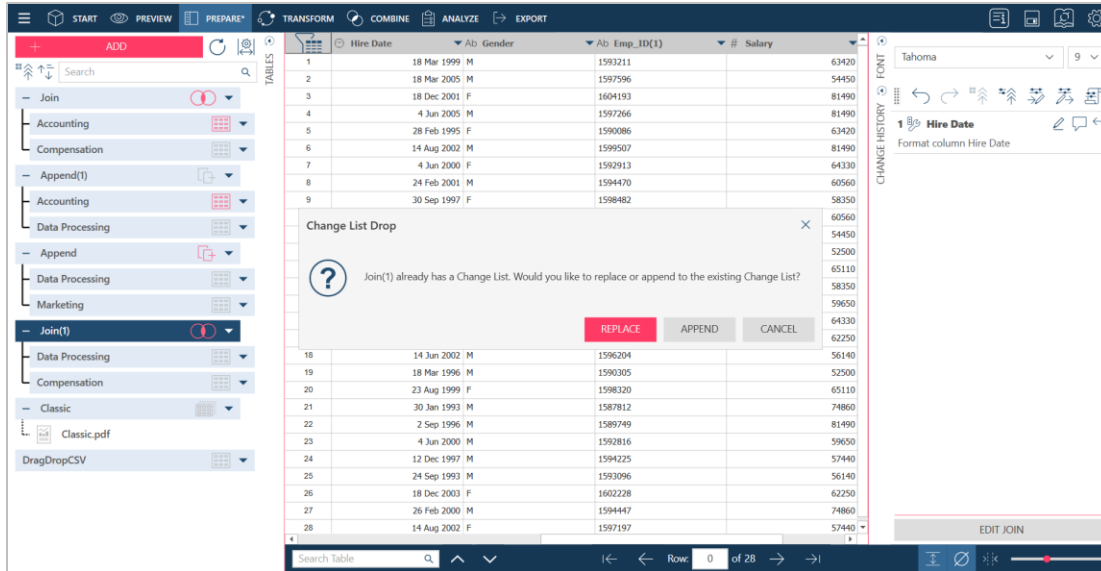

Figure 4-85. The change list created from the Join (Accounting + Compensation) table was dragged and dropped to the Join(1) (Data Processing + Compensation) table.

If you select **Replace** in the Change List Drop dialog, the exact same changes in the former table are applied to the latter one. If you select **Append**, the change list of the former is appended to the change list of the latter. If a field is hidden and a change must be applied to it, the hidden field is displayed and the change operations are completed.

In another example below, the Change List of the **Join** table (Accounting + Compensation) has been dragged and dropped to the table **Marketing**. Because the Marketing table does not contain Salary or Bonus fields, the error shown in Figure 4-86 displays.

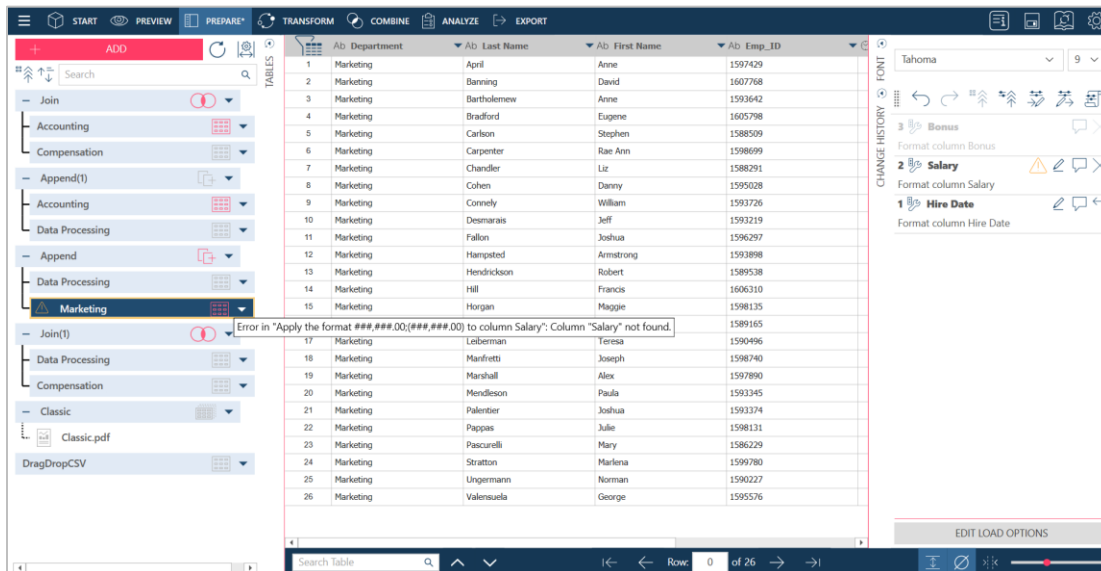

Figure 4-86. The change list created from the Join (Accounting + Compensation) table was dragged and dropped to the Marketing table.

## Exporting a Change History List

Change History lists may be exported for use in a similar table in another Data Prep Studio session.

## Steps:

1. Select **Application Menu**  > **Export Change List**.

Alternatively, you can select the **Export Change List**  icon on the Change History panel.

2. In the *Save As* dialog that displays, use the *File Location* drop-down to navigate to the folder in which you want to save the exported change list and then enter **ExportChange1** into the File name field.
3. Click **Save** when you are done.

The export list is saved into the nominated folder with the extension .dpl.

## Importing a Change History List

Importing Change History lists allows you to quickly and easily apply changes made to a previous table to a similar table.

## Steps:

1. Following the steps outlined in [Joining Data in a Data Prep Session](#), join the tables **Marketing** and **Compensation** using an inner join and Emp ID as the key.

The following table displays.

	Ab	Department	Ab	Last Name	Ab	First Name	Ab	Emp_ID	Hire Date	Ab	Gender	Ab	Emp_ID(1)	#	Salary	#	Bonus
1	Marketing	April	Anne	1597429	10/23/1993 12:00:00 AM	F	1597429								75900		25200
2	Marketing	Banning	David	1607768	12/18/2003 12:00:00 AM	M	1607768								92150		32400
3	Marketing	Bartholemew	Anne	1593642	11/18/1993 12:00:00 AM	F	1593642								62640		19200
4	Marketing	Bradford	Eugene	1605798	7/24/2005 12:00:00 AM	M	1605798								87990		30600
5	Marketing	Carlson	Stephen	1588509	3/4/1995 12:00:00 AM	M	1588509								69452		22200
6	Marketing	Carpenter	Rae Ann	1598699	6/30/1995 12:00:00 AM	F	1598699								89290		31200
7	Marketing	Chandler	Liz	1588291	5/4/1994 12:00:00 AM	F	1588291								83570		28500
8	Marketing	Cohen	Danny	1595028	12/12/1997 12:00:00 AM	M	1595028								63940		19800
9	Marketing	Connely	William	1593726	3/12/2000 12:00:00 AM	M	1593726								65900		25200
10	Marketing	Desmarais	Jeff	1593219	4/4/2001 12:00:00 AM	M	1593219								40550		13800
11	Marketing	Fallon	Joshua	1596297	1/5/2005 12:00:00 AM	M	1596297								79290		31200
12	Marketing	Hampsted	Armstrong	1593898	3/18/1999 12:00:00 AM	M	1593898								68240		26100
13	Marketing	Hendrickson	Robert	1589538	9/2/1996 12:00:00 AM	M	1589538								57775		21600
14	Marketing	Hill	Francis	1606310	9/30/1997 12:00:00 AM	F	1606310								82150		32400
15	Marketing	Horgan	Maggie	1598135	2/28/2004 12:00:00 AM	F	1598135								71100		27600
16	Marketing	Inglis	George	1589165	5/2/1996 12:00:00 AM	M	1589165								52510		19200
17	Marketing	Leiberman	Teresa	1590496	7/3/1997 12:00:00 AM	F	1590496								59725		22500
18	Marketing	Manfretti	Joseph	1598740	8/23/1999 12:00:00 AM	M	1598740								57775		21600
19	Marketing	Marshall	Alex	1597890	10/23/1993 12:00:00 AM	M	1597890								68240		26100
20	Marketing	Mendleson	Paula	1593345	7/18/1995 12:00:00 AM	F	1593345								59452		22200
21	Marketing	Palentier	Joshua	1593374	7/18/1995 12:00:00 AM	M	1593374								59725		22500
22	Marketing	Pappas	Julie	1598131	8/20/1996 12:00:00 AM	F	1598131								77990		30600
23	Marketing	Pascurelli	Mary	1586229	4/3/1992 12:00:00 AM	F	1586229								71100		27600
24	Marketing	Stratton	Marlena	1599780	6/14/2004 12:00:00 AM	F	1599780								73570		28500
25	Marketing	Ungermann	Norman	1590227	5/17/1995 12:00:00 AM	M	1590227								40550		13800
26	Marketing	Valensuela	George	1595576	4/30/1999 12:00:00 AM	M	1595576								52510		19200

Figure 4-87. The results of joining tables Marketing and Compensation.

2. Select **Application Menu**  > **Import Change List**.

Alternatively, you can select **Import Change List**  icon on the Change History panel.

3. Using the *Open* dialog that displays, navigate to the folder in which you stored **ExportChange1**, select this file and then click **Open**.

The *Hire Date*, *Salary*, and *Bonus* fields of the joined table immediately reflect changes.

Hire Date	#	Salary	#	Bonus
10/23/1993		\$75,900.00		\$25,200.00
12/18/2003		\$92,150.00		\$32,400.00
11/18/1993		\$62,640.00		\$19,200.00
7/24/2005		\$87,990.00		\$30,600.00
3/4/1995		\$69,452.00		\$22,200.00
6/30/1995		\$89,290.00		\$31,200.00
5/4/1994		\$83,570.00		\$28,500.00
12/12/1997		\$63,940.00		\$19,800.00
3/12/2000		\$65,900.00		\$25,200.00
4/4/2001		\$40,550.00		\$13,800.00
1/5/2005		\$79,290.00		\$31,200.00

Figure 4-88. The results of our Import Change List operation.

Viewing the Change List history of the joined table yields the following results:

Figure 4-89. The Change List History of the newly joined Marketing and Compensation tables.

## Modifying Items in a Change List

Now that you know that you can reverse changes you have applied to your tables by using the Change History functionality, what happens if you simply want to modify – not reverse – a change, such as a formula field? You can modify changes, such as filters and calculated field definitions, by clicking on the **Edit**  icon that displays to the right of an editable change in the Change History list. Note that if this icon does not appear, the change cannot be modified.

Clicking the Edit  icon launches the relevant dialog to enable you to modify your change.

# WORKING WITH SUMMARIES

Clicking the **Analyze** tab in the Data Prep Studio toolbar launches a drop-down panel that allows you to create and manage summaries.

A summary tabulates information for selected fields and presents the results in a one- or two-dimensional matrix, thereby allowing deeper analysis of your data. For example, suppose you had a table that listed the details of items purchased by various customers over a span of three months from a record store. You can sort this table and see who bought how many copies of what each day but you wouldn't know how much in total sales each customer produced for the quarter or what percentage their purchases made up in total sales.

	Ab	Customer	Ab	Media Qty	#	Media Qty1	Ab	Description	#	Amount
1	Betty's Music Store	CD					4	Bartok, Sonata for Solo Violin		35.96
2	Betty's Music Store	CD					7	Mozart, Mass in C, K.427		63.00
3	Betty's Music Store	CD					2	Luening, Electronic Music		20.38
4	Betty's Music Store	DVD					9	Scarlatti, Stabat Mater		53.91
5	Betty's Music Store	CD					11	Beethoven, Pathetique Sonata, Arau		65.89
6	Betty's Music Store	CD					8	Mendelssohn, War March of the Priests		71.92
7	Betty's Music Store	CD					10	Pizzetti, Messa di Requiem		95.90
8	Betty's Music Store	LP					6	Misc, Modern Trombone Masterpieces		64.74
9	Betty's Music Store	DVD					6	Gershwin, An American in Paris		35.94
10	Big Shanty Music	CD					6	Stravinsky, Dumbarton Oaks Concerto		53.94
11	Big Shanty Music	CD					1	Schubert, Sonata in e, D.566		9.00
12	Big Shanty Music	CD					3	Mozart, Symphony No.23 in D		26.97
13	Big Shanty Music	CD					6	Schoenberg, Ode to Napoleon		57.54
14	Big Shanty Music	CD					2	Shostakovich, 24 Preludes for piano.		10.78
15	Big Shanty Music	SACD					9	Balakirev, Symphony no. 1		86.31
16	Big Shanty Music	DVD					5	Holst, St. Paul's Suite for Orch.		29.95
17	Bluegrass Records	CD					3	Faure, 28 Songs, Stulzmann		53.94
18	Bluegrass Records	CD					3	Takemitsu, Music of Takemitsu		10.80
19	Bluegrass Records	CD					6	Messiaen, Quatour pour la fin de temps		57.60
20	Bluegrass Records	SACD					8	Strauss, Ein Heldenleben, Op.40		71.92
21	Bluegrass Records	DVD					9	Schumann, Manfred Overture, Bav SO		53.91
22	Musique du Monde	CD					10	Milhaud, 3 Rag Caprices, pn. & orch.		96.00
23	Musique du Monde	CD					5	Strauss, Le bourgeois gentilhomme		48.00
24	Musique du Monde	CD					5	Scriabin, Preludes, Op. 8		38.95
25	Musique du Monde	CD					6	Rogers, Slaughter on Tenth Avenue		57.60

Figure 4-90. An ordinary table, especially very large ones, does not allow deeper analysis of your data.

In this lesson, we'll learn how to create and work with summaries to address such issues.

	Buyer Name	Amount	Pct(Amount)
1	Betty's Music Store	507.64	6.9%
2	Big Shanty Music	274.49	3.7%
3	Bluegrass Records	248.17	3.4%
4	Canciones	379.14	5.2%
5	Chez Rudy	320.46	4.4%
6	Classic Exchange	209.08	2.8%
7	Das Piano	541.14	7.4%
8	Die Harmonie	164.50	2.2%
9	Die Melodie	472.83	6.4%
10	Fandangos Records	225.88	3.1%
11	Hope's Sweet Notes	661.97	9%
12	Mo Town Tunes	234.99	3.2%
13	Musique du Monde	360.94	4.9%
14	Musique Royale	595.43	8.1%
15	Notas Musicales	326.96	4.4%
16	Reiner's Symphonic Sounds	462.52	6.3%
17	Spinning Records	419.49	5.7%
18	The Glass Harmonica	288.35	3.9%
19	The King's Place	333.64	4.5%
20	The Record Store	328.56	4.5%
21			
22	Grand Total:	7356.18	100%

Figure 4-91. A summary of total sales and percentage of sales for each customer.

Summaries tabulate information about a single key field (i.e., row). In this summary, the key field is Customer. Any field that is tabulated (or summed) is called a measure. In each the summary shown above, the Amount field is used as the measure.

The most basic summary requires a single key field, in this case, a **row** (if you are a Monarch Classic user, you will recognize rows as **down keys**), and a single **measure**. However, you can create summary reports that include multiple key fields, items, and measures.

You can also add **column** fields (Monarch Classic users will recognize these as **across keys**) to your summary such as in the following summary.

## Creating Summaries

The following steps describe how to create a simple summary. Here, we'll create the summary we saw in Fig. 4-91.

### Steps:

1. Select the table **Classic** from the Prepare window and then click **Analyze** from the Data Prep Studio toolbar. The Analyze drop-down displays.
2. Click **Add Summary**  icon to launch the **Add Summary** dialog.

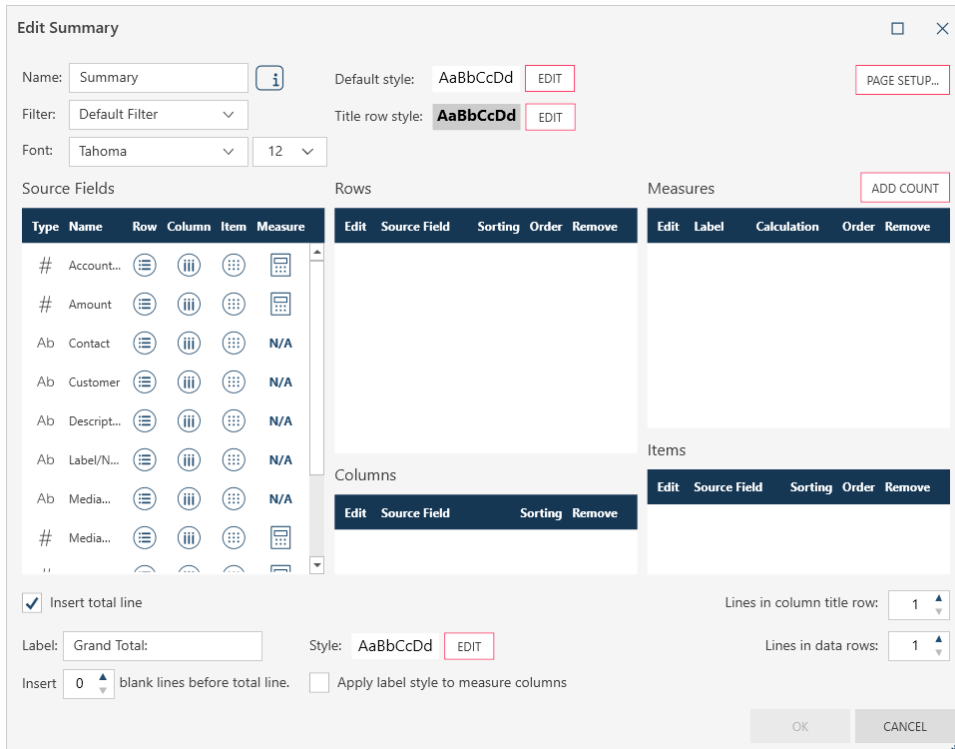

Figure 4-92. Creating a new summary.

3. In the **Name** field, replace **Summary** with **Sales by Customer**.
4. From the **Source Fields** panel, click on the **Row** icon for **Customer**. This field is transferred to the Rows panel of the dialog.
5. From the **Source Fields** panel, click on the **Measures** icon for **Amount**. This field is transferred to the Measures panel of the dialog. Use the **Calculation** drop-down provided to the right of the field to select the **SUM** operation.
6. Repeat Step 5 but this time, choose **PCT** as the calculation operation.
7. Ensure that the box for **Insert total line** is ticked and then specify **1** in **Insert *n* blank lines before total line**.
8. Click **OK** at the bottom of the dialog to accept your summary definition.

## Editing Summaries

You can edit your summaries in the following ways:

- Select new/remove rows, columns, and measures
- Modify the field names of individual columns
- Suppress duplicate field values
- Insert blank lines to the summary
- Insert total lines to the summary
- Modify the calculation assigned to a given measure
- Select different types of filters to apply to your summary to stratify your data even further

In this example, let's add Column fields to our summary.

### Steps:

1. Use the **Summary** drop-down to ensure that the summary **Sales by Customer** is selected.
2. Click the **Edit Summary**  icon to display the Edit Summary dialog.

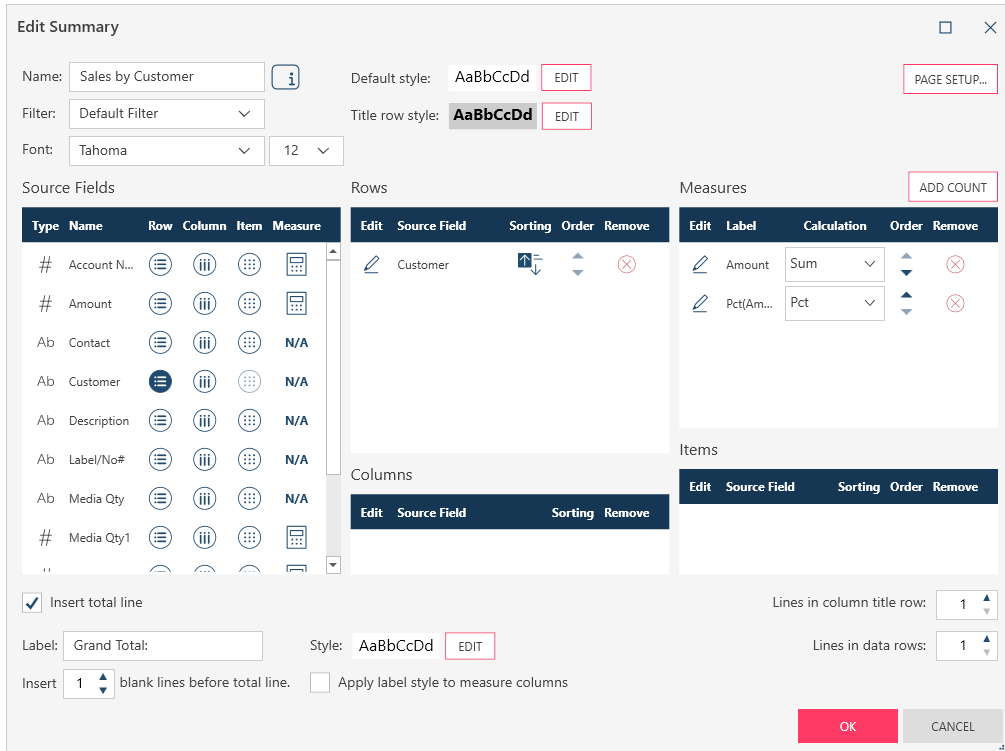

Figure 4-93. The Edit Summary dialog.

3. Click on the **Column** icon of the field **Media Qty** and then click **OK**.  
Your summary should display as follows in Summary view:

	Customer	BLU	CD	DVD	LP	SACD	Sum(Amount)
1	Betty's Music Store		353.05	89.85	64.74		507.64
2	Big Shanty Music		158.23	29.95		86.31	274.49
3	Bluegrass Records		122.34	53.91		71.92	248.17
4	Canciones		379.14				379.14
5	Chez Rudy		275.51		44.95		320.46
6	Classic Exchange		209.08				209.08
7	Das Piano		225.93	41.93	111.46	161.82	541.14
8	Die Harmonie		100.04	64.46			164.50
9	Die Melodie		362.56		23.96	86.31	472.83
10	Fandangos Records		213.90	11.98			225.88
11	Hope's Sweet Notes	77.90	481.06	59.90	43.11		661.97
12	Mo Town Tunes		211.03	23.96			234.99
13	Musique du Monde	95.90	283.01	-17.97			360.94
14	Musique Royale		515.17		80.26		595.43
15	Notas Musicales	85.08	168.94	10.78	62.16		326.96
16	Reiner's Symphonic Sounds		361.29	68.28	32.95		462.52
17	Spinning Records		317.66	89.85	11.98		419.49
18	The Glass Harmonica	9.59	211.56			67.20	288.35
19	The King's Place		203.02	25.13		105.49	333.64
20	The Record Store	17.97	250.59	60.00			328.56
21	Grand Total:	286.44	5403.11	612.01	475.57	579.05	7356.18

Figure 4-94. The modified summary showing sales as total amounts.

Now, instead of the 149-row table we extracted for Classic.pdf, we have a 20-row summary listing sales for each customer for each media type. This table is clearly much easier to read and you can quickly tell which media type is purchased the most by which customer.

Note that when we created our original summary, we indicated two measures: sales as total amounts and sales as percentages. In our edited summary, only sales by total amounts display. Where did our column for sales as percentages go?

4. Use the **Active Measure** drop-down to select the measure calculation **PCT(Amt)**.

The summary is rebuilt, this time in terms of sales as percentages.

	Customer	BLU	CD	DVD	LP	SACD	Pct(Amou...
1	Betty's Music Store		4.8%	1.2%	0.9%		6.9%
2	Big Shanty Music		2.2%	0.4%		1.2%	3.7%
3	Bluegrass Records		1.7%	0.7%		1%	3.4%
4	Canciones		5.2%				5.2%
5	Chez Rudy		3.7%		0.6%		4.4%
6	Classic Exchange		2.8%				2.8%
7	Das Piano		3.1%	0.6%	1.5%	2.2%	7.4%
8	Die Harmonie		1.4%	0.9%			2.2%
9	Die Melodie		4.9%		0.3%	1.2%	6.4%
10	Fandangos Records		2.9%	0.2%			3.1%
11	Hope's Sweet Notes	1.1%	6.5%	0.8%	0.6%		9%
12	Mo Town Tunes		2.9%	0.3%			3.2%
13	Musique du Monde	1.3%	3.8%	-0.2%			4.9%
14	Musique Royale		7%		1.1%		8.1%
15	Notas Musicales	1.2%	2.3%	0.1%	0.8%		4.4%
16	Reiner's Symphonic Sounds		4.9%	0.9%	0.4%		6.3%
17	Spinning Records		4.3%	1.2%	0.2%		5.7%
18	The Glass Harmonica	0.1%	2.9%			0.9%	3.9%
19	The King's Place		2.8%	0.3%		1.4%	4.5%
20	The Record Store	0.2%	3.4%	0.8%			4.5%
21	Grand Total:	3.9%	73.4%	8.3%	6.5%	7.9%	100%

Figure 4-95. The modified summary showing sales as percentages.

When multiple measures are defined for an across-key summary, you can only view one measure at a time.

As seen in the above examples, summaries provide you with a global view of your data, and they can be created quickly and easily. You can even apply filters and sorts to them. Learn more about what summaries can do for you and how [here](#).

## WORKING WITH WORKSHEET DESIGN

This next lesson provides a simple demonstration of how to work with Worksheet Design. We will make use of the file Classic.xlsx, which is typically installed along with your Monarch sample files (typically in C:\Users\Public\Documents\Altair Monarch\Data). If you do not have access to this file, you can download it [here](#).

In many instances, the data included in Excel files are arranged in neat tables. Thus, when an Excel data source is added to Data Prep Studio, for example, by dragging and dropping, the form you see in the worksheet is identical to the form you see in the Prepare window. However, many other Excel files may contain multiple levels of data that cannot simply be brought into Data Prep Studio to form tables via drag and drop. In this case, further work by using Worksheet Design is necessary.

To better understand the power of Worksheet Design, compare a worksheet with a standard format like this...

	A	B	C	D	E	F	G	H	I	J
1	Media	Qty	Description	Label	Unit Price	Amount	Ship Date	Contact	Acct Number	Customer
2	CD	6	Stravinsky, Dumbarton Oaks Concerto	SMCD 5120	8.99	53.94	02/04/2010	Marvin Mabry	17959	Big Shanty Music
3	CD	1	Schubert, Sonata in e, D.566	AS-325	9.00	9.00	02/04/2010	Marvin Mabry	17959	Big Shanty Music
4	CD	3	Mozart, Symphony No.23 in D	CO-77884	8.99	26.97	02/04/2010	Marvin Mabry	17959	Big Shanty Music
5	CD	6	Schoenberg, Ode to Napoleon	CHAN 9116	9.59	57.54	02/04/2010	Marvin Mabry	17959	Big Shanty Music
6	CD	2	Shostakovich, 24 Preludes for piano.	CDA 66620	5.39	10.78	02/13/2010	Marvin Mabry	17959	Big Shanty Music
7	SACD	9	Balakev, Symphony no. 1	ENTPD 4110	9.59	86.31	02/13/2010	Marvin Mabry	17959	Big Shanty Music
8	DVD	5	Holst, St. Paul's Suite for Orch.	CBT-1020	5.99	29.95	02/13/2010	Marvin Mabry	17959	Big Shanty Music
9	CD	7	Sibelius, Tapiola, Op.112, Ashkenazy	417762-2LM	5.99	41.93	02/01/2010	Alain Lebon	18635	Musique du Monc
10	CD	8	Argento, Postcard from Morocco	CRI 2-614	20.38	163.04	02/01/2010	Alain Lebon	18635	Musique du Monc
11	CD	1	Bach, Fantasia in G for Organ	CD-80038	6.59	6.59	02/01/2010	Alain Lebon	18635	Musique du Monc
12	LP	2	Desprez, Missa de Beata Virgine	LY 881	7.79	15.58	02/01/2010	Alain Lebon	18635	Musique du Monc
13	CD	2	Reich, Music for Pieces of Wood	HCD 31358	8.99	17.98	02/17/2010	Alain Lebon	18635	Musique du Monc
14	CD	4	Glass, Einstein on the Beach	M4K-38875	35.95	143.80	02/17/2010	Alain Lebon	18635	Musique du Monc
15	CD	6	Cage, Music of Changes	WER 60099-	8.99	53.94	02/17/2010	Alain Lebon	18635	Musique du Monc
16	DVD	5	Holst, St. Paul's Suite for Orch.	CBT-1020	5.99	29.95	02/17/2010	Alain Lebon	18635	Musique du Monc
17	BLU	-6	Beethoven, Pathetique Sonata, Arau	420153-5	5.99	-35.94	02/04/2010	Lionel Sampson	17658	Fandangos Recor
18	CD	7	Chopin, 4 Scherzos for piano	Tudor 720	5.39	37.73	02/27/2010	Lionel Sampson	17658	Fandangos Recor
19	CD	3	Salieri, Falstaff, Opera in 3 acts	HCD 12789	16.16	48.48	02/27/2010	Lionel Sampson	17658	Fandangos Recor
20	CD	4	Brahms, Sonata for 2 pianos	CAL 50893	7.79	31.16	02/27/2010	Lionel Sampson	17658	Fandangos Recor

Figure 4-96. A standard worksheet.

... and a worksheet that displays levels of information via formatting like this:

Customer	<b>Betty's Music Store</b>			
	Muscatine Plaza			
	200 Lower Muscatine			
	Cedar Falls, IA 50613			
	USA			
Account Number	<b>11887</b>			
Contact	<b>Betty Yoder</b>			
Order Number	536017			
Ship Date	01/10/2020			
	Media	Qty	Description	Amount
	CD	4	Bartok, Sonata for Solo Violin	35.96
	CD	7	Mozart, Mass in C, K.427	63
	CD	2	Luening, Electronic Music	20.38
	DVD	9	Scarlatti, Stabat Mater	53.91
Total		<b>22</b>		<b>173</b>
Order Number	536039			
Ship Date	01/21/2020			
	Media	Qty	Description	Amount
	CD	11	Beethoven, Pathetique Sonata, Arau	65.89
	CD	8	Mendelssohn, War March of the Priests	71.92
	CD	10	Pizzetti, Messa di Requiem	95.9
	LP	6	Misc., Modern Trombone Masterpieces	64.74
	DVD	6	Gershwin, An American in Paris	35.94
Total		<b>41</b>		<b>334.39</b>
<b>Betty's Music Store Total</b>		<b>63</b>		<b>507.64</b>

Figure 4-97. A worksheet with groupings (or levels of detail).

For standard worksheets, you can just use the standard Excel connector (**Open Data > Spreadsheet > Microsoft Excel**) to easily load all your data. However, this method will not always work for worksheets with formatted levels of information.

Worksheet Design was developed to extract levels of information from "complicated" worksheets. To do this, we define trapping logic using data extraction templates.

## How Templates Work

To understand how templates work, consider again the Classical Music Distributors Monthly Shipping Report (Classic.xlsx), which shows information grouped into several levels:

Customer is the highest sort level, followed by Contact, Order Number, and then Ship Date. The columns comprising the transactions are at the detail level.

Now, imagine taking a piece of cardboard and cutting holes in it at specific locations to only show specific information. You can create cutouts for the following:

- Customer (purple),
- Contact (yellow),
- Order Number (green)
- Ship Date (blue)
- Details (red)

Customer	<b>Betty's Music Store</b>			
	Muscatine Plaza			
	200 Lower Muscatine			
	Cedar Falls, IA 50613			
	USA			
Account Number	<b>11887</b>			
Contact	<b>Betty Yoder</b>			
Order Number	536017			
Ship Date	01/10/2020			
	Media	Qty	Description	Amount
	CD	4	Bartok, Sonata for Solo Violin	35.96
	CD	7	Mozart, Mass in C, K.427	63
	CD	2	Luening, Electronic Music	20.38
	DVD	9	Scarlatti, Stabat Mater	53.91
Total		22		173
Order Number	536039			
Ship Date	01/21/2020			
	Media	Qty	Description	Amount
	CD	11	Beethoven, Pathetique Sonata, Arau	65.89
	CD	8	Mendelssohn, War March of the Priests	71.92
	CD	10	Pizzetti, Messa di Requiem	95.9
	LP	6	Misc., Modern Trombone Masterpieces	64.74
	DVD	6	Gershwin, An American in Paris	35.94
Total		41		314.39
<b>Betty's Music Store Total</b>		<b>63</b>		<b>507.64</b>

Figure 4-98. The Excel worksheet, with only selected data showing through the "holes."

Worksheet Design uses electronic templates to extract data from your Excel file. Instead of cutting holes, you define the traps and columns to be extracted.

If your report file has multiple sort levels, you will define a separate template for each level that contains data you want to extract.

In this tutorial, we will learn how to extract columns from Classic.xlsx.

We will first learn how to define a detail template and include the columns that belong to the detail.

Customer	Betty's Music Store		APPEND 4		
	Muscatine Plaza 200 Lower Muscatine Cedar Falls, IA 50613 USA				
Account Number	11887				
Contact	Betty Yoder		APPEND 3		
Order Number	536017		APPEND 2		
Ship Date	01/10/2020		APPEND 1		
	Media	Qty	Description	Amount	
	CD	4	Bartok, Sonata for Solo Violin	35.96	
	CD	7	Mozart, Mass in C, K.427	63	
	CD	2	Luening, Electronic Music	20.38	DETAIL
	DVD	9	Scarlatti, Stabat Mater	53.91	
Total		22		173	
Order Number	536039		APPEND 2		
Ship Date	01/21/2020		APPEND 1		
	Media	Qty	Description	Amount	
	CD	11	Beethoven, Pathetique Sonata, Arau	65.89	
	CD	8	Mendelssohn, War March of the Priests	71.92	
	CD	10	Pizzetti, Messa di Requiem	95.9	DETAIL
	LP	6	Misc., Modern Trombone Masterpieces	64.74	
	DVD	6	Gershwin, An American in Paris	35.94	
Total		41		334.39	
Betty's Music Store Total		63		507.64	

Figure 4-99. The data extracted by a worksheet template.

We then build up the append templates to create a table that looks like this:

DETAIL				APPEND 1	APPEND 2	APPEND 3	APPEND 4
Ab Media	# Qty	Ab Description	# Amount	Date	# Order Number	Ab Contact	Customer
1 CD	4	Bartok, Sonata for Solo Violin	35.96	01/10/2020 1...	536017	Betty Yoder	Betty's Music Store
2 CD	7	Mozart, Mass in C, K.427	63	01/10/2020 1...	536017	Betty Yoder	Betty's Music Store
3 CD	2	Luening, Electronic Music	20.38	01/10/2020 1...	536017	Betty Yoder	Betty's Music Store
4 DVD	9	Scarlatti, Stabat Mater	53.91	01/10/2020 1...	536017	Betty Yoder	Betty's Music Store
5 CD	11	Beethoven, Pathetique Sonata, Arau	65.89	01/21/2020 1...	536039	Betty Yoder	Betty's Music Store
6 CD	8	Mendelssohn, War March of the Priests	71.92	01/21/2020 1...	536039	Betty Yoder	Betty's Music Store
7 CD	10	Pizzetti, Messa di Requiem	95.9	01/21/2020 1...	536039	Betty Yoder	Betty's Music Store
8 LP	6	Misc., Modern Trombone Masterpieces	64.74	01/21/2020 1...	536039	Betty Yoder	Betty's Music Store
9 DVD	6	Gershwin, An American in Paris	35.94	01/21/2020 1...	536039	Betty Yoder	Betty's Music Store

Figure 4-100. The results of successfully trapping data in Worksheet Design.

## Working with Traps

A trap is a set of properties that uniquely identify a cell (or column of cells) among all others in the worksheet. Property sets include the following:

- Value
- Font
- Alignment
- Cell Properties

For example, traps can be defined as discussed below given the sample data in this worksheet:

	A	B	C	D	E	F
13						
14	Account Number	11887				
15						
16	Contact	Betty Yoder				
17						
18		Order Number	536017			
19		Ship Date	01/10/2020			
20			Media	Qty	Description	Amount
21			CD	4	Bartok, Sonata for Solo Violin	35.96
22			CD	7	Mozart, Mass in C, K.427	63
23			CD	2	Luening, Electronic Music	20.38
24			DVD	9	Scarlatti, Stabat Mater	53.91
25		Total		22		173
26						

Figure 4-101. Examining the report to identify traps that can be created.

### Order Number

We can trap Order Number (cell C18) with the following properties:

- Value: is number and non-blank
- Font: name = Calibri, size = 11, color = black
- Alignment: horizontal alignment = left

### Ship Date

We can trap Ship Date (cell C19) with the following properties:

- Value: is date
- Font: name = Calibri, size = 11, color = black
- Alignment: horizontal alignment = left

### Media

We can trap Media (cells C21-C24) with the following properties:

- Value: is non-blank
- Font: name = Calibri, size = 11, color = black
- Alignment: horizontal alignment = left

Worksheet Design normally defines the trap for you initially, but you can tweak the resulting templates to trap just the columns that you want.

## Loading a Report

To open a worksheet, we can go to **Open Data > Spreadsheet > Excel Worksheet Design** or drag the file to Data Prep studio.

### Steps:

1. Go to the location of Classic.xlsx and drag the file to Data Prep Studio. The Excel Import Options dialog displays:

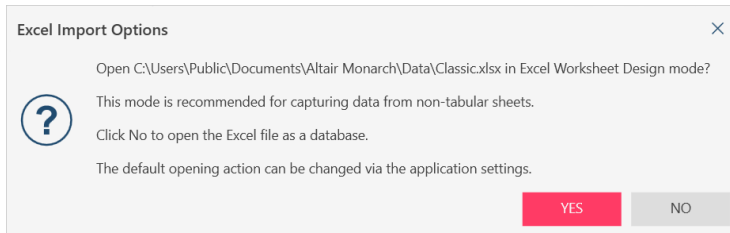

Figure 4-102. The Excel Import Options dialog.

2. Click **Yes**.

The file is loaded into Worksheet Design:

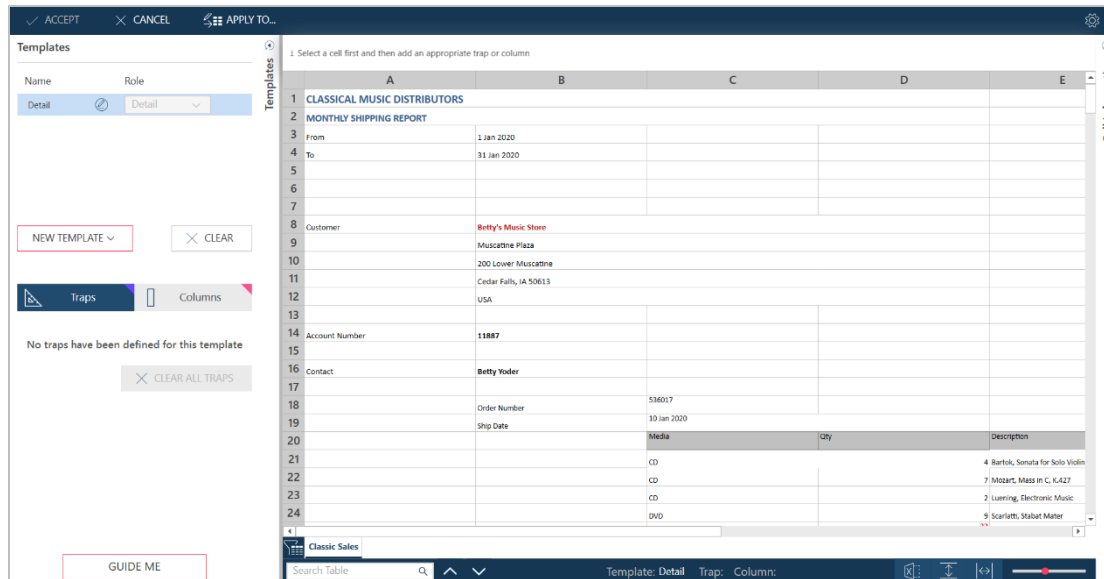

Figure 4-103. An open Excel report in Worksheet Design.

Initially:

- The left panel is bare. Eventually this will display the templates, traps, and columns that will be defined.
- The right panel shows the worksheet.

## Defining the Detail Template

In this section we will define the detail template and its columns.

A detail template extracts columns from the lowest sort level in the report, referred to as the detail level (also known as the transaction level or itemized level).

You need to define the detail template first, and Worksheet Design actually forces you to do so; you cannot define other templates unless you have defined the detail first.

To define the template, we trap the columns that we want to include.

### Steps:

1. Select the column value you want to trap. In our example, select column C21:

14	Account Number	11887				
15						
16	Contact	Betty Yoder				
17						
18		Order Number	536017			
19		Ship Date	1/10/2020			
20		Media	Qty	Description	Amount	
21		CD		4 Bartok, Sonata for Solo Violin	35.96	
22		CD		7 Mozart, Mass in C, K.427	63	
23		CD		2 Luening, Electronic Music	20.38	
24		DVD		9 Scarlatti, Stabat Mater	53.91	
25		Total		22	173	
26						

Figure 4-104. Selecting a column to create a trap.

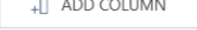
2. Select **Add Column**  from the Context Menu Action Panel.

The column is added, and a trap is automatically defined based on the column's properties:

1	CD
2	CD
3	CD
4	DVD
5	CD
6	CD
7	CD

The 'Trap' is set to 'C'. The 'Columns' list is currently empty, and the 'Trap' is set to 'C'. The 'Columns' list is currently empty, and the 'Trap' is set to 'C'.

Figure 4-105. The first column obtained from a trap.

Note the following:

- A trap is added to the Traps List.  
The initial entry says there is a trap based on column C based on value, alignment, and font.
  - A column is added to the Columns List.  
The initial entry says the column has a data type text, and the column name is currently C (the default name, assigned based on the Excel column name).
  - The columns that were trapped have solid triangles with a pink outline.  
This means that their formatting matches the trap criteria, and their values are added to the Preview Grid
  - The sample extracted data are shown in the Preview Grid,
3. Do the same for the other columns on the detail

Follow the steps above to add the columns **Qty**, **Description**, and **Amount**. After doing so, your work area should look as follows:

Ab C	# D	Ab E	# F
1 CD	4	Bartok, Sonata for Solo Violin	35.96
2 CD	7	Mozart, Mass in C, K.427	63
3 CD	2	Luxington, Electronic Music	20.38
4 DVD	9	Scarlati, Stabat Mater	53.91
5 CD	11	Beethoven, Pathetique Sonata, Arau	65.89
6 CD	8	Mendelssohn, War March of the Priests	71.92
7 CD	10	Pizzetti, Messa di Requiem	95.9

Figure 4-106. Four columns are extracted from our trapping operations.

Note that, as you add a column, a new entry is added to the Columns list and new preview data are displayed.

## Defining a Trap

A trap is a set of properties that uniquely identify a cell (or column of cells) among all others in the worksheet. Defining a trap is as easy as adding a column.

### Steps:

1. Right click on the **Amount** value (F21) and select **Add Trap** from the context menu or Action Panel:

	C	D	E	F
536017				
10 Jan 2020				
Media		Qty	Description	Amount
CD		4	Bartok, Sonata for Solo Violin	35.96
CD		7	Mozart, Mass in C, K.427	63
CD		2	Luening, Electronic Music	20.38
DVD		9	Scarlatti, Stabat Mater	53.91
				173
536039				
21 Jan 2020				

Figure 4-107. Adding a trap.

A new trap is added to the Traps List, and the trapped cells now have solid triangles at their top right corner.

ACCEPT CANCEL APPLY TO...

Templates

Name	Role
Detail	Detail

NEW TEMPLATE CLEAR

Traps(2) Columns(4)

C Value, Alignment, Font

F Value, Alignment, Font

CLEAR ALL TRAPS

GUIDE ME

DEFINING HEADERS DELETE COLUMN DELETE TRAP COPY TRAP EXCLUDE ROW CAPTURE THIS DATA AS AN APPEND

	B	C	D	E	F	G	H
11	Musician						
12	LA 50613						
13							
14							
15							
16							
17							
18	ser	536017					
19	10 Jan 2020						
20	Media		Qty	Description	Amount		
21	CD	4	Bartok, Sonata for Solo Violin		35.96		
22	CD	7	Mozart, Mass in C, K.427		63		
23	CD	2	Luening, Electronic Music		20.38		
24	DVD	9	Scarlatti, Stabat Mater		53.91		
25							
26							
27							
28							
29							
30							
31							
32							
33							
34							
35							
36							
37							
38							
39							
40							
41							
42							
43							
44							
45							
46							
47							
48							
49							
50							
51							
52							
53							
54							
55							
56							
57							
58							
59							
60							
61							
62							
63							
64							
65							
66							
67							
68							
69							
70							
71							
72							
73							
74							
75							
76							
77							
78							
79							
80							
81							
82							
83							
84							
85							
86							
87							
88							
89							
90							
91							
92							
93							
94							
95							
96							
97							
98							
99							
100							

Classic Sales

Ab	C	#	D	Ad	E	#	F
1	CD	4		Bartok, Sonata for Solo Violin			35.96
2	CD	7		Mozart, Mass in C, K.427			63
3	CD	2		Luening, Electronic Music			20.38
4	DVD	9		Scarlatti, Stabat Mater			53.91
5	CD	11		Beethoven, Pathetique Sonata, Arzu			63.89
6	CD	8		Mendelssohn, War March of the Priests			71.92
7	CD	10		Pizzetti, Messa @ Requiem			95.9

Search table Q

Template: Detail Trap: F Column: F

Figure 4-108. The results of a successful trapping operation in Worksheet Design.

- To view or edit the trap, select the edit icon beside the trap:

Figure 4-109. Editing a trap.

The trap properties display on an overlay panel:

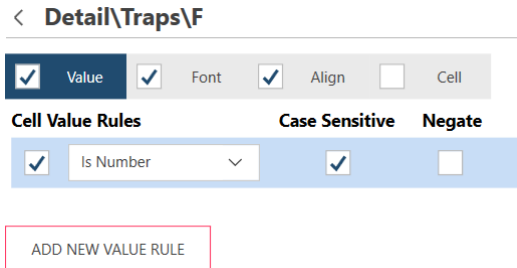

Figure 4-110. Trap properties in an overlay panel.

This panel shows that:

- Traps have been defined for Value, Font, and Alignment as indicated by the checked boxes.
- For the Value trap, include the column if the value is a Number.

- Select the Font trap to view the definition:

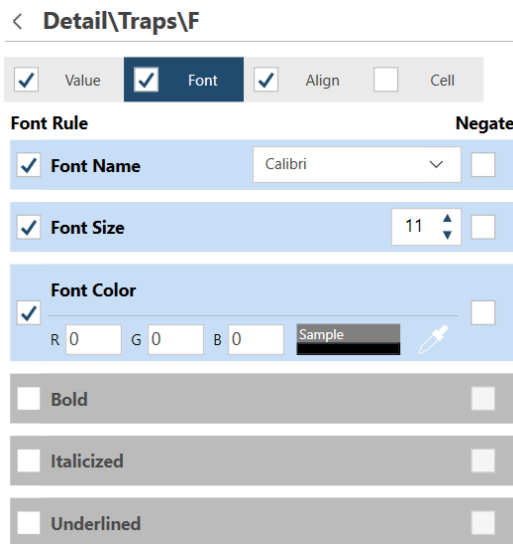

Figure 4-111. Viewing details of the Font trap.

The panel indicates that column is included if it follows the following font properties:

- Font Name is Calibri
- Font Size is 11
- Font Color is black

You can refine the trap by selecting or unselecting other properties.

4. Select the back icon to go back to the main interface:

< **Detail\Traps\F**

Figure 4-112. Return to the main interface by selecting the back icon.

## Defining a Header

By default, Worksheet Design uses the Excel column name as the default column names. You can define better headers.

### Steps:

1. Select the header cells on your worksheet. In our example, this will be C20–F20:

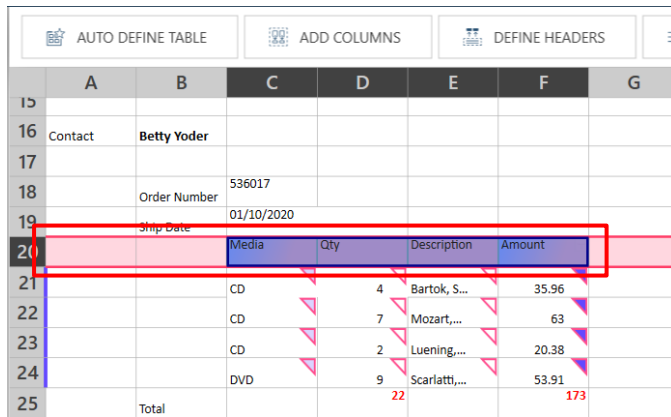

	A	B	C	D	E	F	G
15							
16	Contact	Betty Yoder					
17							
18		Order Number	536017				
19		Ship Date	01/10/2020				
20			Media	Qty	Description	Amount	
21			CD	4	Bartok, S...	35.96	
22			CD	7	Mozart,...	63	
23			CD	2	Luening,...	20.38	
24			DVD	9	Scarlati,...	53.91	
25		Total		22		173	

Figure 4-113. Selecting a row to define headers.

2. Select **Define Headers**  **DEFINE HEADERS** from the Action Menu.

The headers are applied to the to the Columns List and the Preview Grid.

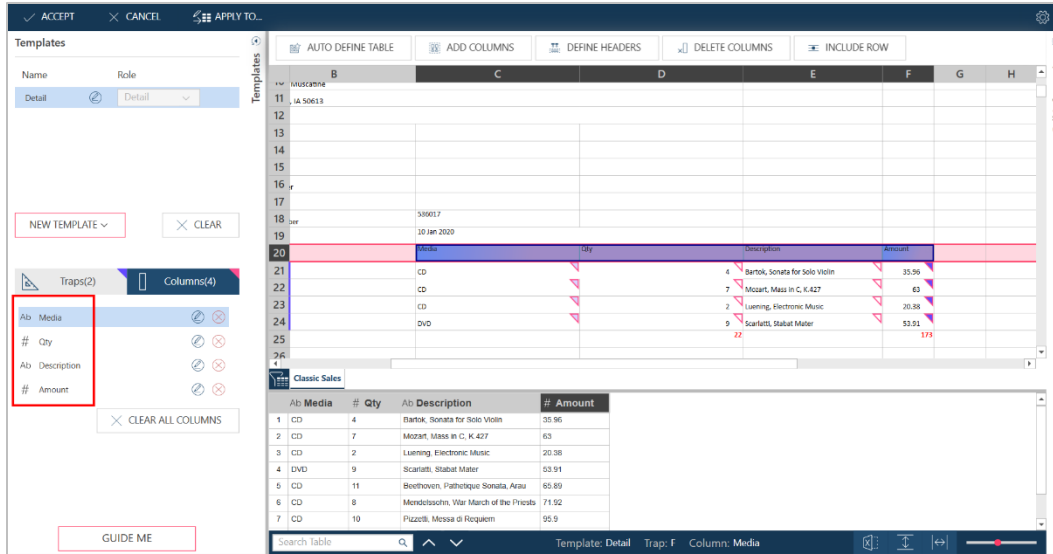

Figure 4-114. Defining headers in Worksheet Design.

## Checking Traps and Including Rows

Worksheet Design will do its best to apply the specified traps to all columns. However, some data may not be captured by this approach, so you need to check that all columns you want are included.

If a row is not included in a trap, you can use the **Include Row** tool.

### Steps:

1. Scroll down the worksheet and check if rows you want to capture were not, in fact, captured.

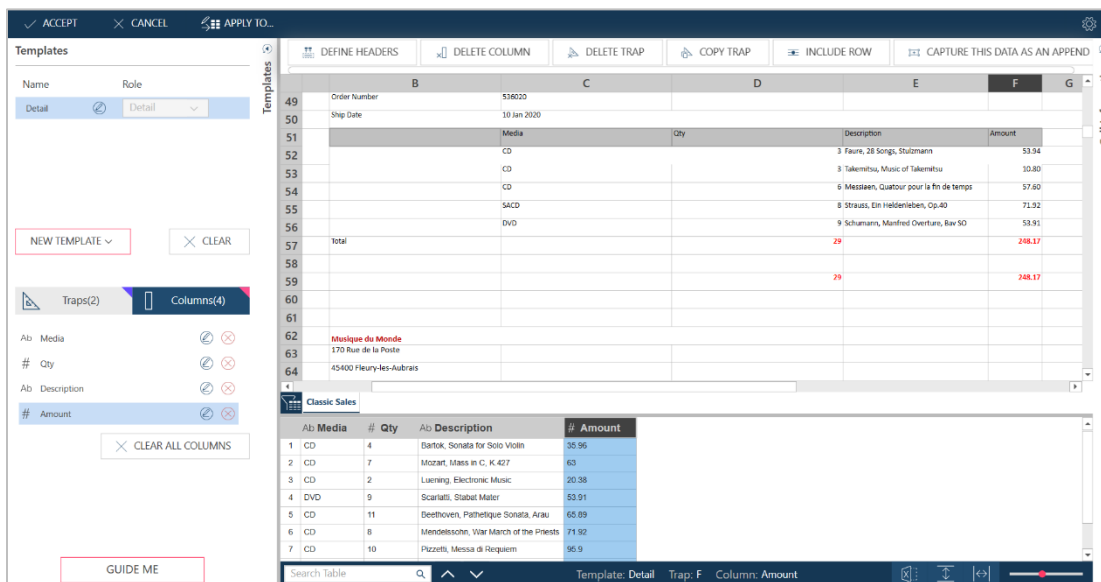

Figure 4-115. Checking for rows containing data that have not been captured correctly.

- If you do find excluded rows, select that row (in the example above, rows 52–56, but you only need to select row 52) and then select **Include Row** from the Action Panel or context menu.

The columns are included in the trap, and new rows are added to the Preview Grid.

Ab	Media	# Qty	Ab Description	# Amount
1	CD	4	Bartok, Sonata for Solo Violin	35.96
2	CD	7	Mozart, Mass in C, K.427	63
3	CD	2	Luening, Electronic Music	20.38
4	DVD	9	Scarlatti, Stabat Mater	53.91
5	CD	11	Beethoven, Pathétique Sonata, Arzu	65.89
6	CD	8	Mendelssohn, Vltar March of the Priests	71.92
7	CD	10	Pizzetti, Messa di Requiem	95.9

Figure 4-116. New rows added to the Preview Grid.

## Adding an Append Template

Append Templates include the columns above detail rows. In the Classical Music Distributors Monthly Shipping Report, the append levels include:

- Customer
- Contact
- Order Number
- Ship Date

In this section, we will add the Ship Date.

### Steps:

1. Select a row or column you want to append. In this case, we will include the **Ship Date**, which is represented by a value in C50:

	A	B	C	D	E	F	G
48							
49		Order Number	536020				
50		Ship Date	1/10/2020				
51			Media	Qty	Description	Amount	
52			CD	3	Faure, 28 Songs, Stulzmann	53.94	
53			CD	3	Takemitsu, Music of Takemitsu	10.80	
54			CD	6	Messiaen, Quatour pour la fin de temps	57.60	
55			SACD	8	Strauss, Ein Heldenleben, Op.40	71.92	
56			DVD	9	Schumann, Manfred Overture, Bav SO	53.91	
57		Total		29		248.17	
58							
59		Bluegrass Records Total		29		248.17	

Figure 4-117. Adding an append to the table.

2. Select **Capture This Data as Append** in the context menu or Action Panel.  
New data are captured.

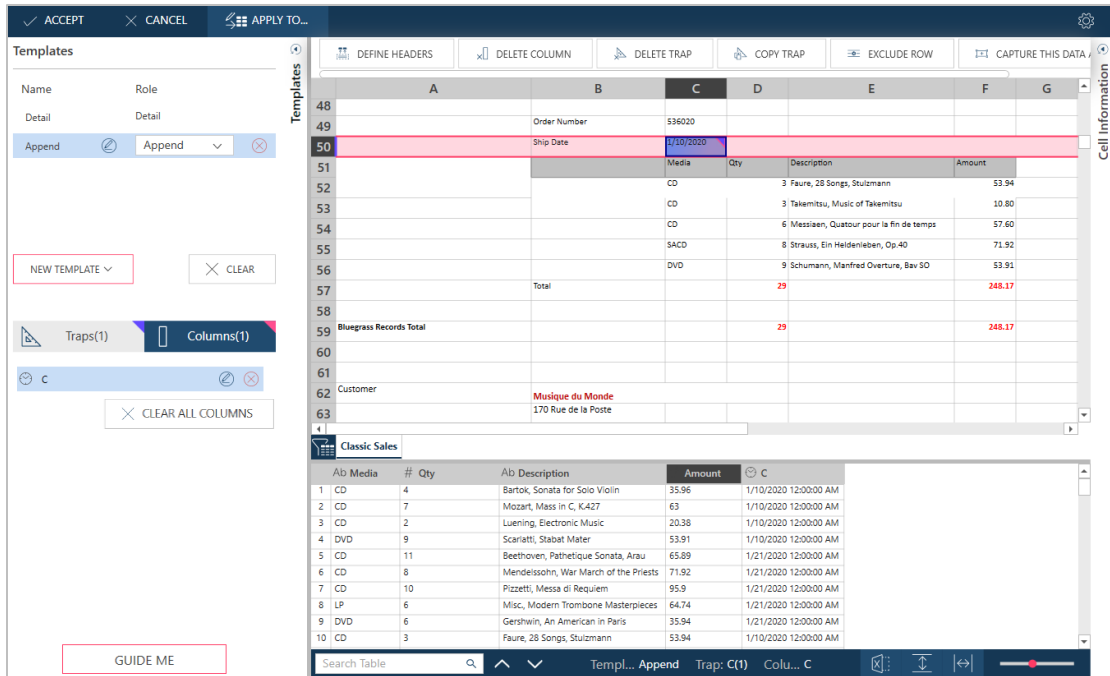

Figure 4-118. Data successfully captured via an append template.

Note the following:

- A new template has been automatically defined and named, by default, **Append**. If you check the Templates list at the top left-hand quadrant of the Worksheet Design interface, we now have two templates listed.
- A new set of traps and columns for the new template is created.  
Notice that this list changes as you select a template.
- A new column is included to the right of the detail columns. By default, this column is named C.

3. Rename the new column.

You can easily rename a column. Just double click on the name in the Preview Area to make it editable and then enter a new name.

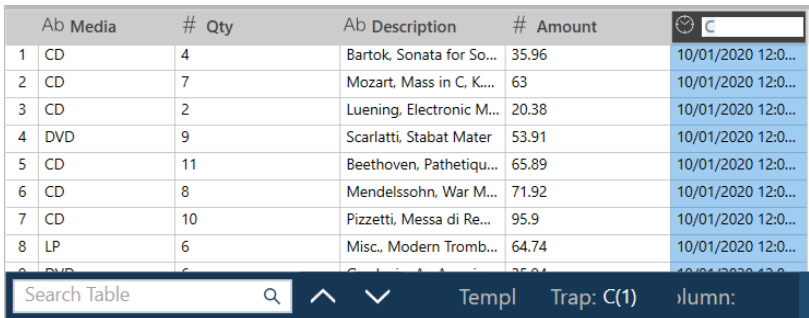

Figure 4-119. Renaming a column.

#### 4. Rename the template.

By default, Worksheet Design renames Append templates **Append**, **Append(1)**, and so on. However, you can easily rename the template by selecting the Edit icon beside the template name. This makes the name editable, and you can now enter a new name, in this case, **Ship Date**.

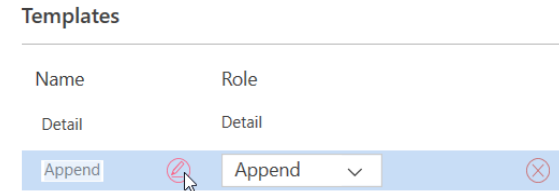

Figure 4-120. Renaming the template.

## Adding a Worksheet Design Table to the Prepare Window

When you have finished extracting data from your Excel file via Worksheet Design, simply click the **Accept** button to add your new table to the Prepare window. If there are multiple sheets in your Excel file, an **Apply to...** dialog displays to ask you whether the traps you have just defined should be applied to these sheets as well. In this case, simply make your selection and then click **OK**. The table you have just extracted from your Excel file displays in the Prepare window.

All tables extracted by Worksheet Design can be prepared, transformed, joined, and used in summaries, similar to all other tables in Data Prep Studio. The extracted table can also be renamed, duplicated, saved to the Data Source Library, etc., via the context menu that displays when you select the table in the table selector and then right-click on your mouse. If you wish to apply the same template to other sheets in your Excel data source after opting not to when the table was originally extracted, select **Apply to** from the options that display in the context menu. The **Apply to...** dialog displays.

If you wish to learn more about Worksheet Design and how to work with its interface further, click [here](#).

Demonstrations on how to work with Worksheet Design are also provided in:

- [Trapping Data Using Worksheet Design](#)
- [Capturing and Refining Captured Data](#)
- [Applying Templates to Multiple Sheets](#)
- [Capturing Multicell Data](#)
- [Capturing Multiline Headers](#)
- [Capturing Data Tables](#)
- [Including and Excluding Data](#)

# WORKING WITH PDF TABLE EXTRACTOR

PDF Table Extractor is designed for ordinary people who wish to do extraordinary things with PDF files.

This functionality allows you to identify tables in text-heavy PDF files, select them, modify them if you wish, and then export them to Data Prep Studio for further data preparation.

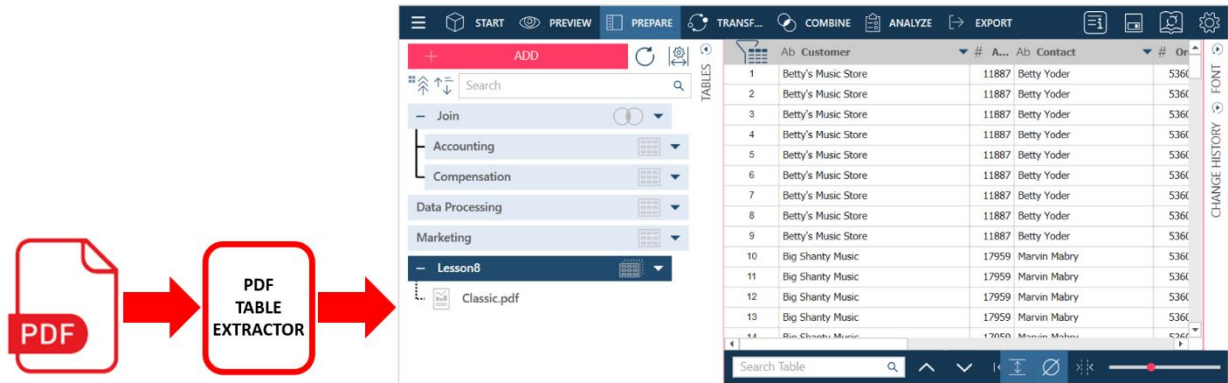

Figure 4-121. A typical PDF Table Extractor workflow.

PDF Table Extractor provides easy-to-use interfaces to perform the following:

- Automatically look for and define tables in a document
  - within a page,
  - in all pages, or
  - in specific pages.
- Modify tables that have been defined (e.g., modify headers, rename columns, and delete columns)
- Create a custom table
- Export tables to Monarch Data Prep Studio

The lessons outlined in this tutorial provide a very brief overview of what you can do with PDF Table Extractor. To learn more about this DPS component, click [here](#).

## Opening a Document

The following typical example describes how to open a PDF document and define tables using a file named *Canaccord 042215.pdf*. If you do not have access to this document now, simply follow along with this tutorial.

### Steps:

1. In the Start Page, click **Open Data**.
2. In the Select Data Source to Open dialog that displays, click **PDF & Text** > **PDF Table Extractor** > **Get Data**.
3. Use the Open browser that displays to navigate to the location of the PDF file you wish to open, select it, and then click Open.

The PDF file displays in the PDF Table Extraction window.

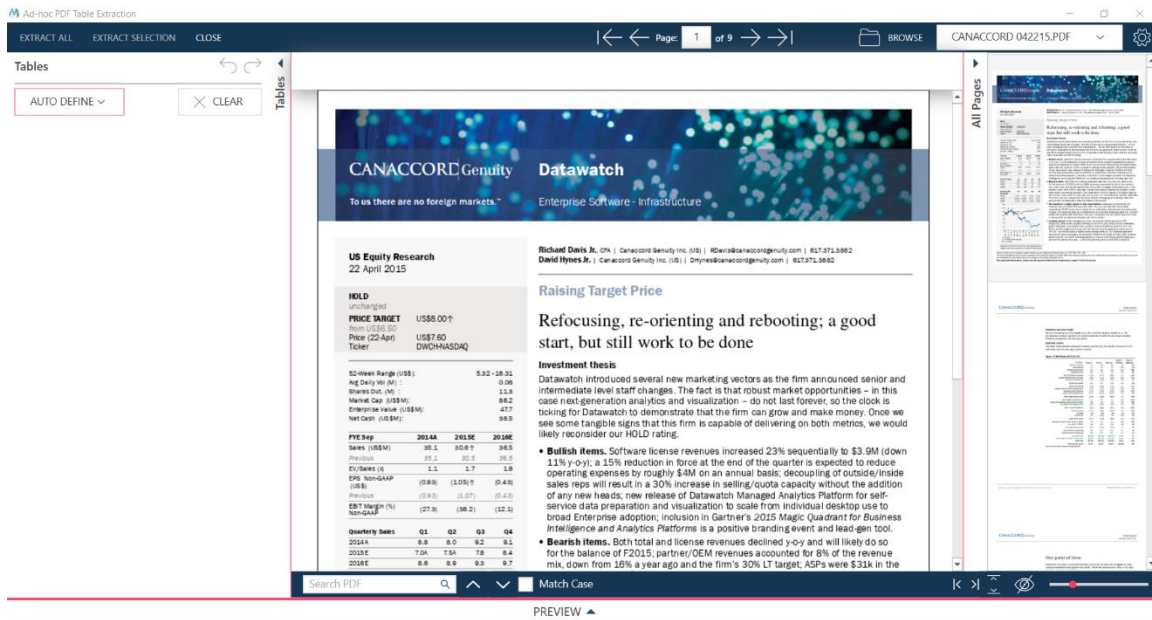

Figure 4-122. Loading a PDF file into PDF Table Extractor.

*Canaccord 042215.pdf* is loaded into the PDF Table Extractor window.

## Defining and Working with Tables

Define one or all tables by selecting any one of the following from the **Table Actions** panel:

- Auto Define > Current Page
- Auto Define > Page Range
- Auto Define > All Pages

For this session, let us auto-define a page. In this section, we will auto-define tables, verify the tables, and delete one of them.

### Auto-Defining All Pages

Select **Auto Define > All Pages** to instruct PDF Table Extractor to look for and then automatically define all tables in the PDF file.

#### Steps:

1. Go to the page you want to define. Use the page selectors at the top of the interface, or scroll and select using the page thumbnails.
2. Select **Auto Define > All Pages** on the Table Panel.

PDF Table Extractor scans all of the pages of your document and then automatically defines tables for all tabulated data.

It also does the following:

- Creates a list of all the tables throughout the document. Tables are named Page <n> - Table <n>

- Displays data on the Preview panel. You can view a table by selecting the table on the Page/Table List, or by selecting that table's tab on the Preview panel.

All tables that have been defined are highlighted on the Document page

52-Week Range (US\$):	5.32 - 18.31		
Avg Daily Vol (M) :	0.08		
Shares Out (M) :	11.3		
Market Cap (US\$M):	86.2		
Enterprise Value (US\$M):	47.7		
Net Cash (US\$M):	38.5		

FYE Sep	2014A	2015E	2016E
Sales (US\$M)	35.1	30.8 ↑	36.5
Previous	35.1	30.5	36.5
EV/Sales (x)	1.1	1.7	1.8
EPS Non-GAAP (US\$)	(0.93)	(1.05) ↑	(0.43)
Previous	(0.93)	(1.07)	(0.43)
EBIT Margin (%) Non-GAAP	(27.3)	(38.2)	(12.1)

Quarterly Sales	Q1	Q2	Q3	Q4
2014 A	8.8	8.0	9.2	9.1
2015 E	7.0A	7.5A	7.8	8.4
2016 E	8.8	8.9	9.3	9.7

Quarterly EPS Non-GAAP	Q1	Q2	Q3	Q4
2014 A	(0.23)	(0.29)	(0.24)	(0.18)
2015 E	(0.38)A	(0.29)A	(0.21)	(0.17)
2016 E	(0.15)	(0.12)	(0.10)	(0.08)

Figure 4-123. A table captured from a PDF file in PDF Table Extractor.

## Viewing and Modifying a Table

Data from the tables are displayed on the table panel.

In addition, a Page/Table list shows the page where a table is located and all the tables defined for that page.

### Steps:

1. Select **Page 1 – Table 3** on the Page/Table List. The table is highlighted on the document, and the values for the table are displayed on the Preview panel.

FYE Sep	2014A	2015E	2016E
Sales (US\$M)	35.1	30.6	36.5
Previous	35.1	30.5	36.5
EV/Sales (x)	1.1	1.7	1.6
EPS Non-GAAP (US\$)	(0.93)	(1.05)	(0.43)
Previous	(0.93)	(1.07)	(0.43)
EBIT Margin (%) Non-GAAP	(27.3)	(38.2)	(12.1)

Figure 4-124. Selecting a specific table in PDF Table Extractor.

On the document, the table looks like this:

FYE Sep	2014A	2015E	2016E
Sales (US\$M)	35.1	30.6	36.5
Previous	35.1	30.5	36.5
EV/Sales (x)	1.1	1.7	1.6
EPS Non-GAAP (US\$)	(0.93)	(1.05)	(0.43)
Previous	(0.93)	(1.07)	(0.43)
EBIT Margin (%) Non-GAAP	(27.3)	(38.2)	(12.1)

Figure 4-125. A selected table in PDF Table Extractor.

The table is surrounded by a dashed border with handles. Headers (which may be separate from the table) are highlighted in pink. Columns are highlighted in blue.

2. Right click on a table, header, or column to display context menu items.

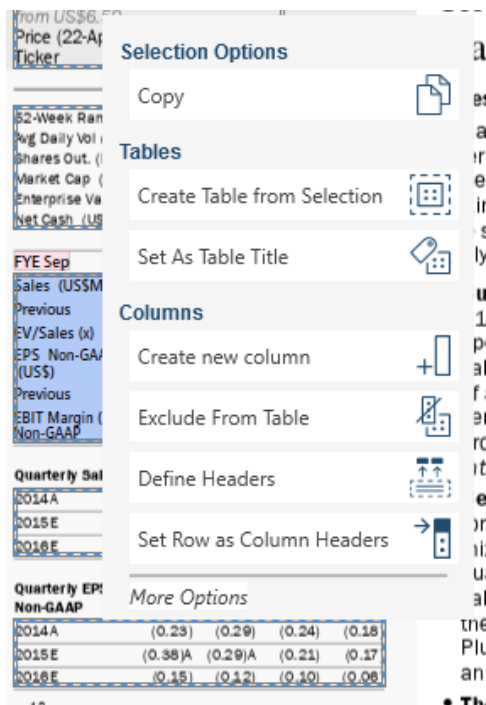

Figure 4-126. Selecting a table to modify.

The context menu items that display will allow you to, among others:

- Copy the selection
- Create a table from the selection
- Set a selection as a table title
- Create a new column
- Exclude values from the table
- Define headers
- Set row as column headers

## Deleting a Table

You may not need all the tables defined by PDF Table Extractor. You can easily delete tables via the context menu or the Table panel menu.

### Steps:

1. Select **Page 1 – Table 1** on the Page/Table List.

This table is highlighted:

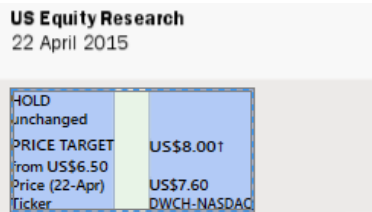

US Equity Research	
22 April 2015	
HOLD	unchanged
PRICE TARGET	US\$8.001
from US\$6.50	
Price (22-Apr)	US\$7.60
Ticker	DWCH-NASDAQ

Figure 4-127. Selecting a table to delete.

Although this looks like a table, the values are not related as columns or rows. We can delete this table.

2. Click the **Delete icon**  located to the right of this table in the Page/Table list or **Delete Selected** from the Table Actions menu.

## Importing Tables into Data Prep Studio

After defining your tables, you can import them to Monarch Data Prep Studio. Once the tables are imported and loaded, you can work on them using Monarch Data Prep Studio's features.

Select:

- Import all** to import all of the tables obtained from the PDF file into Data Prep Studio.

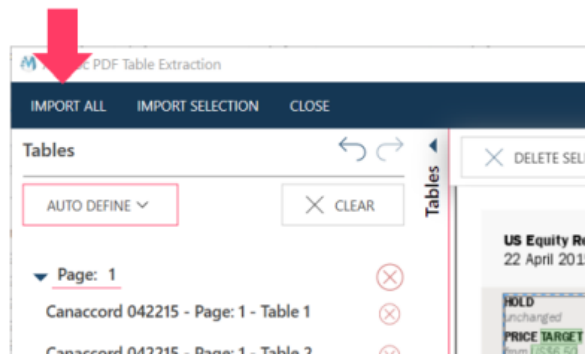

Figure 4-128. Importing all tables created in PDF Table Extractor to Data Prep Studio.

- ❑ **Import selection** to launch a dialog that will allow you to specify which tables to import into Data Prep Studio

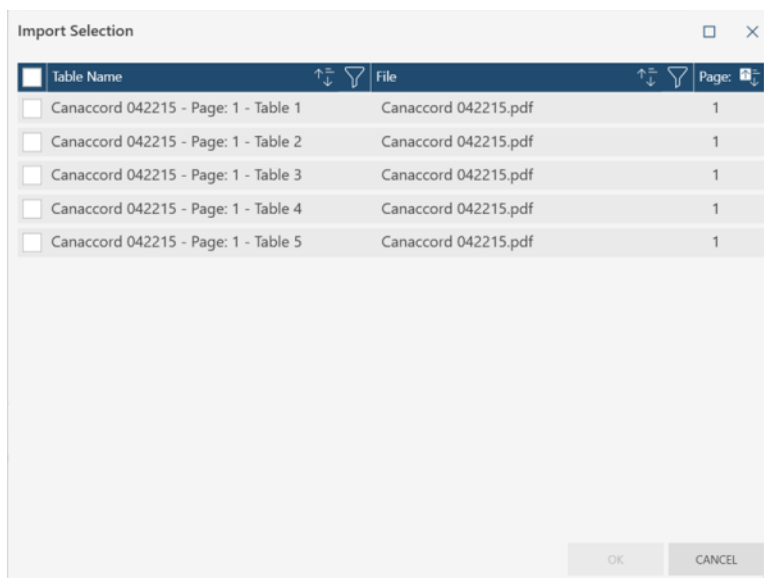

Figure 4-129. Importing specific tables created in PDF Table Extractor to Data Prep Studio.

The tables you selected are imported into Data Prep Studio and display in the Prepare window.

## EXPORTING TABLES, SUMMARIES, AND REPORTS

You can export tables, summaries, and reports in Data Prep Studio. Note that you can only export data from the Prepare window.

You can export tables to the following formats:

- ❑ Microsoft Excel (.xlsx, .xlsm, .xls)
- ❑ Delimited text file (.csv)
- ❑ Fixed text file (.txt)
- ❑ PDF
- ❑ XML
- ❑ IBM Cognos Analytics
- ❑ Microsoft Access (.accdb, .mdb)
- ❑ Microsoft Power BI
- ❑ Tableau Server
- ❑ Tableau data extract file (.tde)
- ❑ QlikView (.qvx)
- ❑ SAS Transport File Format (XPORT) Version 5
- ❑ JSON

You can also export tables to the following Altair products:

- [Altair Panopticon](#)
- [Altair Knowledge Studio](#)

For summary tables, the following export file types are supported in Data Prep Studio:

- Microsoft Excel (.xlsx, .xlsm, .xls)
- Delimited text file (.csv)
- Fixed text file (.txt)
- PDF (.pdf)
- XML (.xml)
- Microsoft Access (.accdb, .mdb)
- Tableau data extract file (.tde)
- QlikView (.qvx)
- SAS Transport File Format (XPORT) Version 5
- JSON

Reports can also be exported in text and PDF formats.

An overview of the export process and the general details required by each export is provided [here](#).

## **Exporting to Microsoft Excel, Delimited Text, Microsoft Access, Tableau TDE, Qlik, SAS Transport File Format (XPORT) Version 5, JSON, Fixed Text, PDF, XML, Altair Panopticon, and Altair Knowledge Studio**

The following example details how exports to Microsoft Excel are performed. Exports to delimited text, Microsoft Access, Tableau TDE, Qlik, SAS Transport File Format (XPORT) Version 5, JSON, fixed text, PDF, XML, Altair Panopticon, and Altair Knowledge Studio are accomplished in the same manner.

### **Steps:**

1. Click **Export** on the Data Prep Studio toolbar.  
The Export window displays.

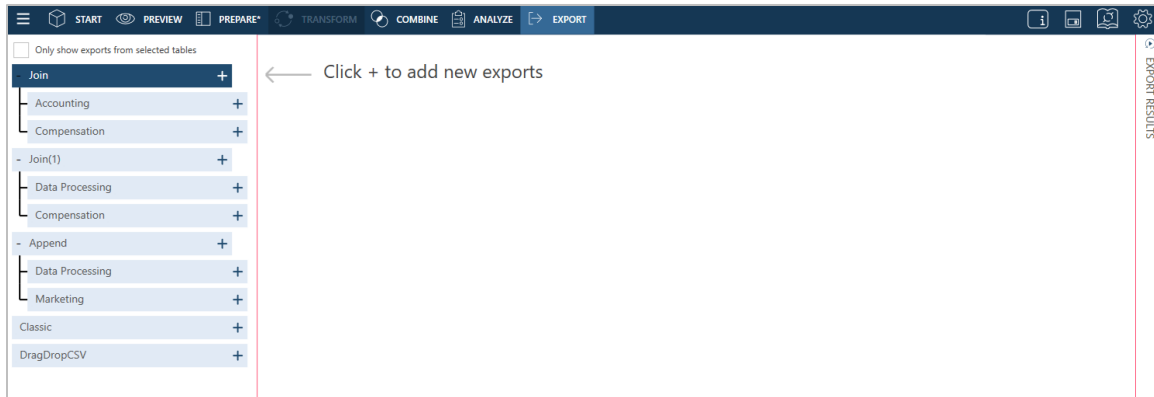

Figure 4-130. The Export window of Data Prep Studio.

2. Click the + **Add New Export** button located to the right of the **Join(1)** (Data Processing + Compensation) table and then select **Microsoft Excel** from the options that display.

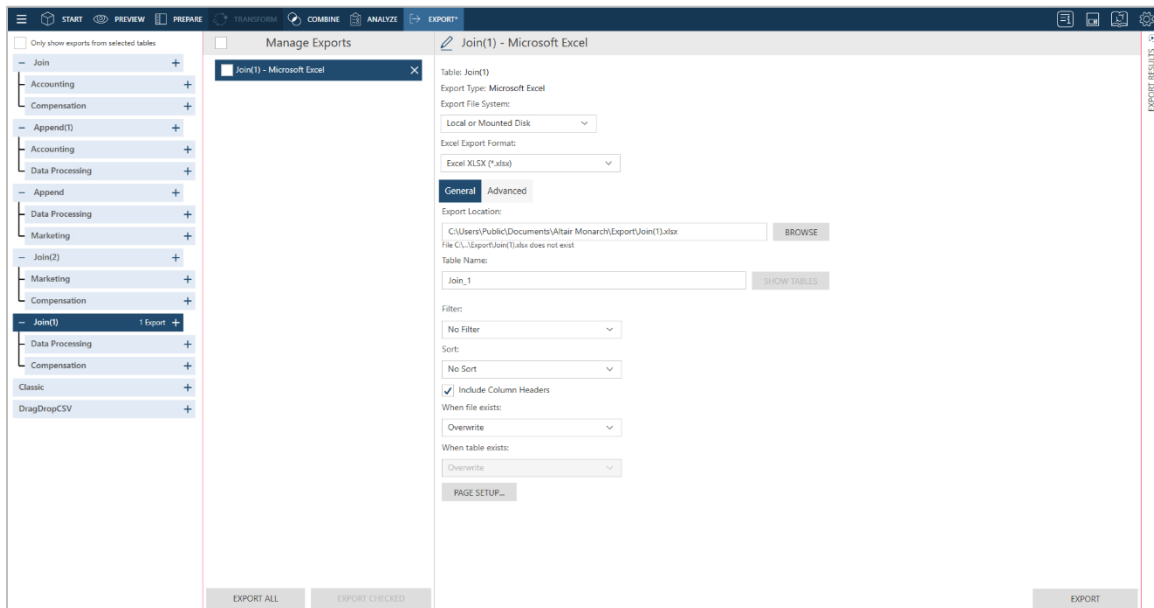

Figure 4-131. The Export Properties of the file type you are exporting to are displayed when you select an export type.

**NOTE**

When exporting data as summaries or reports, click the + **Add New Export** button and then choose **Summary** or **Report** from the options that display. Clicking the **Summary** and **Report** options shows the file types that you can export to.

3. Use the **Browse** button to navigate to the folder into which you want to save your export. Data Prep Studio will remember the export file path that you use so that you do not have to enter or select this each time you export to the same file type.
4. Specify a filename to which your export should be saved.
5. Specify other properties (e.g., table name, filter, sort, etc.) as necessary. Click [here](#) for a guide to these properties.

If you are exporting multiple tables, note that you must specify export properties for each of these tables. For this exercise, maintain default values.

6. Click **Export**.

When the export operation is completed, the results are displayed in the Results panel.

Figure 4-132. Example of a successful export result.

To view the exported file, simply click on the export link provided. Data Prep Studio navigates to the location of the exported file, which you can then select and open in the appropriate application. Data exported in Data Prep Studio to Excel files are exported as named ranges. Thus, when the table is opened, the worksheet name displayed corresponds to that of the named range.

## Exporting to IBM Cognos Analytics

Cognos Analytics is a cloud-based application developed by IBM that allows the sharing of data and information across workgroups as well as the creation and/or personalization of dashboards and reports on various devices.

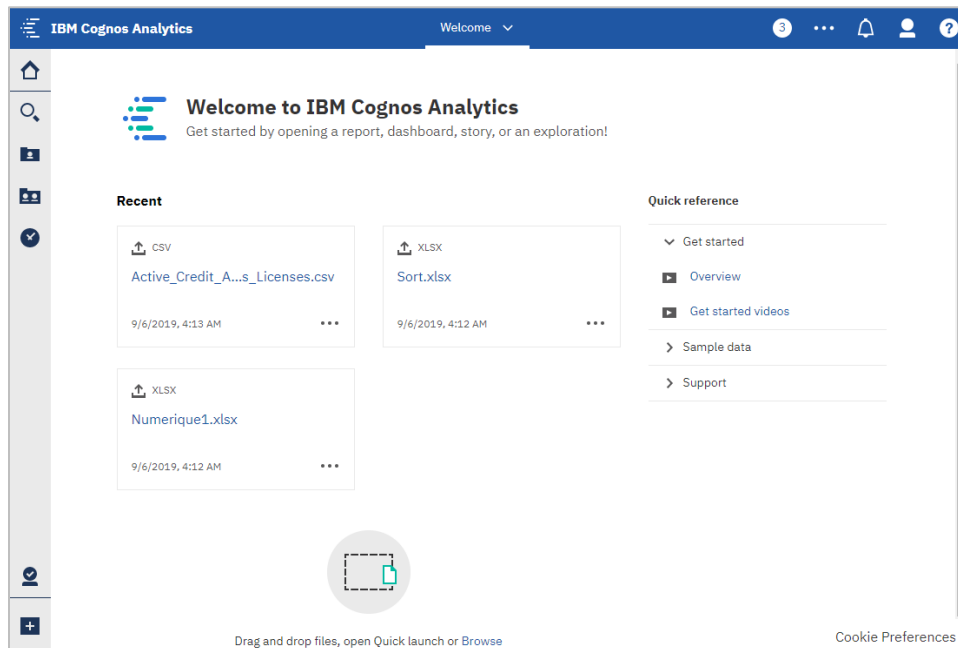

Figure 4-133. The Welcome page of Cognos Analytics.

Exporting to Cognos Analytics is only possible through Monarch Complete.

Some information is necessary to successfully export and work with your data in IBM Cognos Analytics:

- A correctly set up Cognos Analytics service

- ❑ Server URL – The URL of your Cognos Analytics service. This URL must be entered into the field provided in the Server tab of the Settings dialog of Data Prep Studio.
- ❑ Namespace – The security connection type employed for the service
- ❑ Username
- ❑ Password

**Steps:**

1. Go to the **Server > IBM Cognos Analytics** sub-tab of the Application Default Settings dialog and enter the URL of the Cognos Analytics Service you are connecting to. Select **OK** to save your changes.
2. Using the steps detailed in the previous exercise, export the table **Join(1)** (Data Processing + Compensation) to IBM Cognos Analytics.
3. Enter the necessary export information into the Export Properties panel.

- Table:** Join(1)
- Export Type:** IBM Cognos Analytics
- Table Name:** A text input field containing "Join(1)".
- Filter:** A dropdown menu with "No Filter" selected.
- Sort:** A dropdown menu with "No Sort" selected.
- When table exists:** A dropdown menu with "Overwrite" selected.
- IBM Cognos Analytics Url:** A field with a button labeled "EDIT DEFAULTS" below it.

Figure 4-134. Export file information required by the exports to IBM Cognos Analytics.

4. If you wish to edit the default URL you provided in the Application Default Settings dialog, click the **Edit Defaults** button. The Application Default Settings dialog displays, and you can make the necessary revisions.
5. Select **Export** when you are finished.

The IBM Cognos Analytics login page displays.

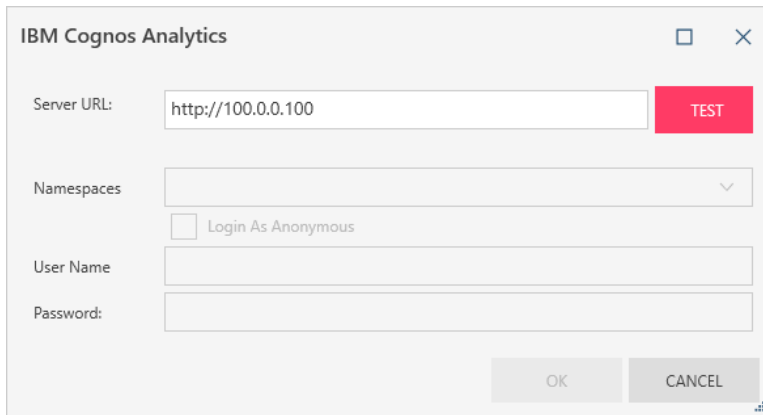

- Server URL:** A text input field containing "http://100.0.0.100" and a red "TEST" button to its right.
- Namespaces:** A dropdown menu.
- Login As Anonymous:** A checkbox.
- User Name:** A text input field.
- Password:** A text input field.
- Buttons:** "OK" and "CANCEL" buttons at the bottom right.

Figure 4-135. Entering IBM Cognos Analytics connection information.

6. Enter the connection information required by the dialog and then click **OK**.

**NOTE** You will need to provide your login information only once per Data Prep Studio session. Subsequent exports to the same service will use the information you provided upon first export to Cognos Analytics.

The table you exported should display in My Content when you log into your Cognos Analytics service.

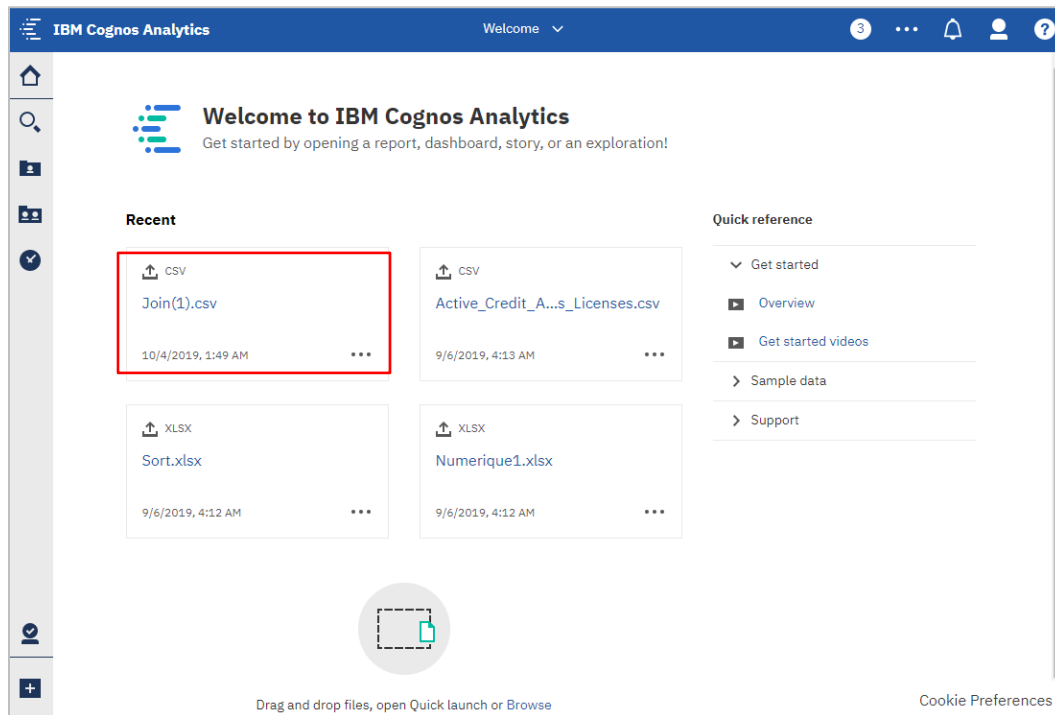

Figure 4-136. The exported table displays in the My Content page of IBM Cognos Analytics.

## Exporting Data to Microsoft Power BI

Data Prep Studio now supports exports to Power BI by creating files that are automatically placed in your Power BI workspace provided that you have a Microsoft Power BI account. Note that you must have a Microsoft Power BI account to execute exports of this type successfully. If you do not have one yet, you can [sign up for an account here](#).

### Steps:

1. Using the steps detailed in the previous exercise, export the table **Join(1)** (Data Processing + Compensation) to Microsoft Power BI.

When filling out the Export Properties panel for this export, note that table names must range from 1 to 100 characters, should not be preceded or followed by whitespace characters, and cannot include any of the following characters:

- Exclamation point
- Backslash
- Quotation mark
- Dollar sign
- Percent sign
- Ampersand
- Apostrophe
- Round brackets
- Asterisk
- Plus sign
- Comma
- Period
- Slash

When the **Export Selected** button is clicked, the PowerBIforDPS login page displays.

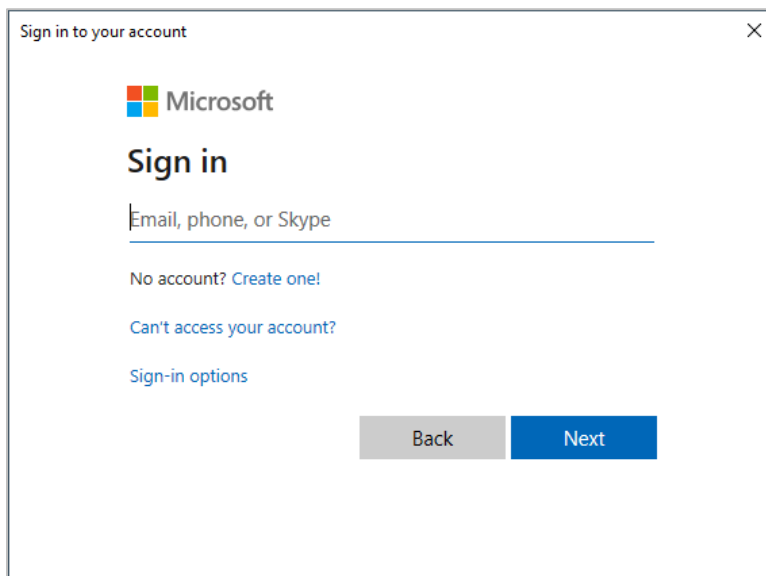

Figure 4-137. The PowerBIforDPS login dialog.

2. Enter a valid email or phone number and password into the fields provided in this dialog. Select **Sign in** when you are finished.

The Authorize PowerBI Export dialog displays for first-time users.

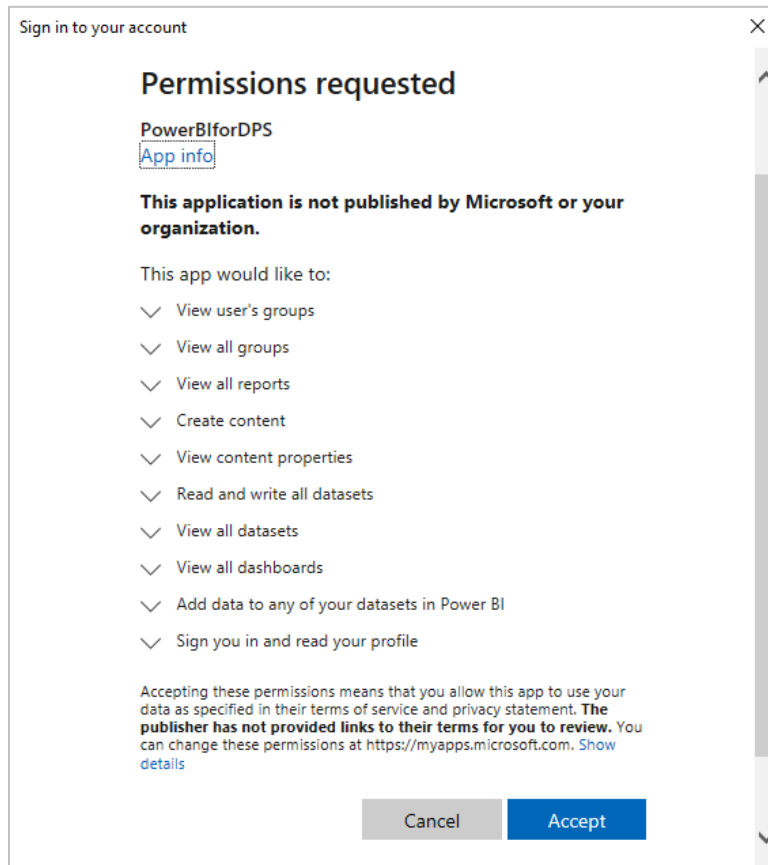

Figure 4-138. First-time users must authorize Microsoft to perform a number of actions to enable access to exports to Microsoft Power BI.

3. Click **Accept**.

The export operation is performed, and the table is added as a new dataset in your Microsoft Power BI account.

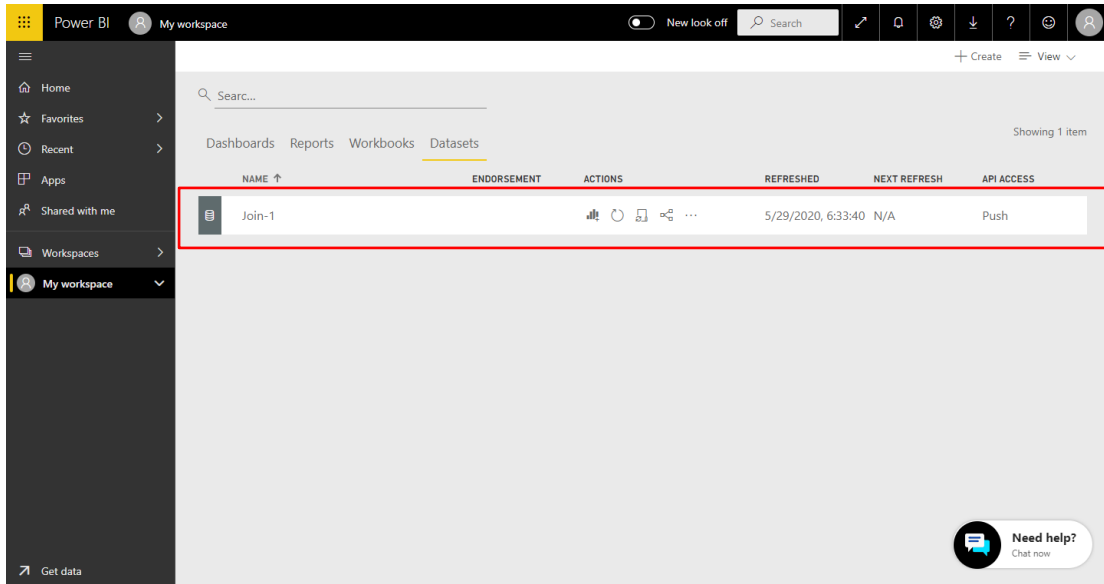

Figure 4-139. The results of the current export operation.

## Exporting to Tableau Server

Data Prep Studio allows you to export to or update existing worksheets in Tableau Server.

However, to be able to do so successfully, you need to have installed the Tableau TABCMD program first. Click [here](#) to download and learn more about the utility. To facilitate exports to this application, provide the necessary information (e.g., server URL, username, password, etc.) in the **Server > Tableau Server** sub-tab of the Application Default Settings dialog.

### Steps:

1. Open the Export window.
2. Select the table you wish to export, click **+ Add New Export** button located to its right, and then select **Tableau Server** from the options that display.
3. Provide the necessary details in the Export Properties panel, including the following:
  - Export location
  - Data source name
  - Site
  - Publish Type
  - When file exists

All properties are described [here](#).

4. Export your table as usual.

## Exporting Summaries

Summaries are exported in the same way ordinary tables are exported in Data Prep Studio, i.e., via the Export window. You can export summaries to the following formats:

- Microsoft Excel (.xlsx, .xlsm, .xls)
- Delimited text file (.csv)
- Fixed text file (.txt)
- PDF (.pdf)
- XML (.xml)
- Microsoft Access (.accdb, .mdb)
- Tableau data extract file (.tde)
- QlikView (.qvx)
- SAS Transport File Format (XPORT) Version 5
- JSON

In this lesson, let's export the summary we created and modified earlier in this guide. Here, we'll export to CSV (the steps performed to export to Excel are similar).

### Steps:

1. In the Export window, click the **Add Export** button of the table **Classic.pdf** and then select **Summary > CSV**.

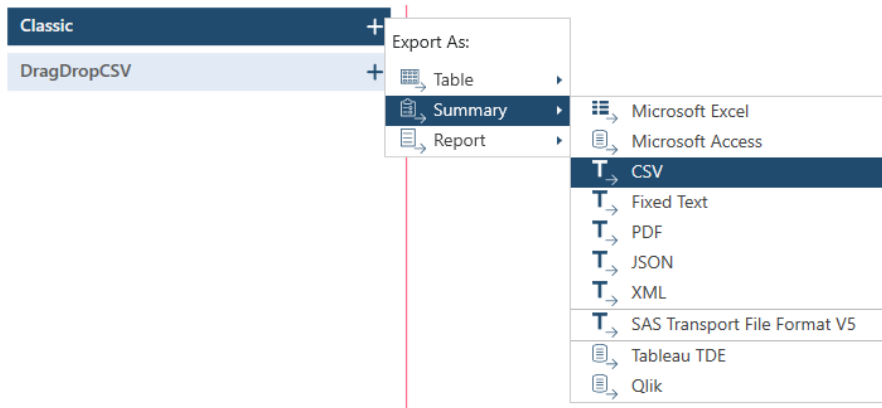

Figure 4-140. Exporting a summary.

2. Modify the properties specified in the **Export Definition** panel as necessary.

Table: Classic  
 Export Type: CSV  
 Export File System:  
 Local or Mounted Disk

Export Location:  
 C:\Users\Public\Documents\Classic.csv BROWSE  
 File C:\...Classic.csv does not exist

File Extension:  
 CSV

Filter:  
 No Filter

Summary:  
 No Summary

Measure: ?  
 SUM(Amt)

Split:  
 Each distinct value of the first key makes a separate file or table.

Drill Level:  
 No Drill

Sort:  
 No Sort

Include Column Headers

Delimiter:  
 Comma

Text Qualifier:  
 Double Quote  Quote column names

Figure 4-141. Defining a summary export.

PROPERTY	SPECIFICATION
Export Location	C:\Users\Public\Documents\Altair Monarch\Classic.csv
Active Measure	SUM(Amt)
Filter/Summary/Sort	No Filter/Summary/Sort
Include Column Headers	<input checked="" type="checkbox"/>
Delimiter	Comma
Text Qualifier	Double Quote
When File Exists	Overwrite
Encoding Type	UTF-8
Code Page	

3. Click **Export**.

When the export operation is completed, the Export Results panel displays. If the export was completed successfully, an export link will appear. Clicking on this link launches the folder to which you saved the exported summary.

Note that data exported in Data Prep Studio to Excel files are exported as named ranges. Thus, when the table is opened, the worksheet name displayed corresponds to that of the named range.

This section ends our discussion on summaries. If you would like to learn more about how to create, modify, and manage summaries, click [here](#).

## SWITCHING FROM DATA PREP STUDIO TO MONARCH CLASSIC

To access Monarch from Data Prep Studio, select **Application Menu**  > **Switch to Classic Mode**.

The Home screen of Monarch Classic displays.

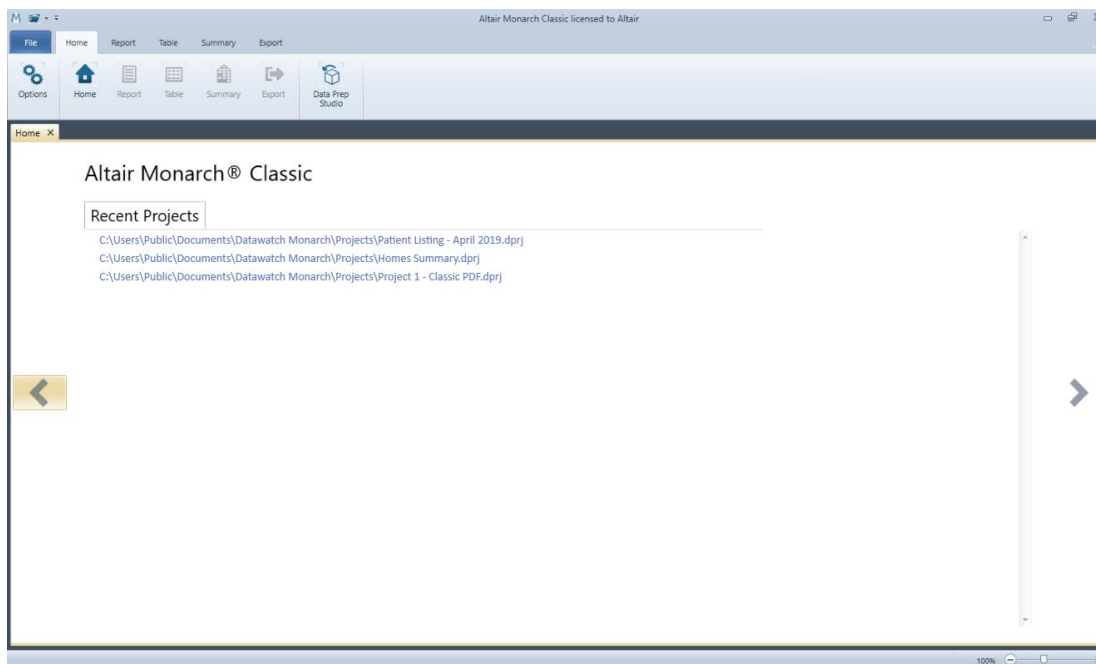

Figure 4-142. Monarch Classic's Home screen.

Congratulations! You have just completed the Data Prep Studio lessons. We hope you have found them to be a helpful introduction to Data Prep Studio's capabilities. For additional information not covered by this tutorial, we suggest you thoroughly explore Data Prep Studio's help system. To do so, simply click [here](#).

Other documentation on Data Prep Studio is also available [here](#).

The previous lessons reveal that users who wish to open database tables quickly, clean them, and transform them for further application, such as in data visualization, may find Data Prep Studio a great solution to their needs. However, while data extraction from reports and export capabilities are also provided in Data Prep Studio, these features may not be adequate when you want to extract data from some file types, such as .txt, or export to a specific format not supported by Data Prep Studio. To do these, you will need to work with Monarch Classic.

# [5] MONARCH LESSONS

This chapter introduces you to the Monarch lessons.

These lessons are designed to quickly acquaint you with basic program operations. For additional material not covered in this guide, consult the Monarch Help file by clicking **File > Help** and then selecting **? Help Topics**.

- ❑ Chapter 6 – Working in Report View  
Shows you how to load a report file, navigate the report on screen, look up information in the report, copy selected data to other applications, and print pages from reports.
- ❑ Chapter 7 – Extracting Data from a Report  
Shows you how to create a template to extract data from a simple columnar report, view the data in the Table view, and save the template to a Monarch model file.
- ❑ Chapter 8 – Special Data Extraction Techniques  
Deals with special problems caused by address blocks, fields that run together in a report, and data presented in multiple columns.
- ❑ Chapter 9 – Working in Table View  
Shows you how to load and navigate through a table, format fields, create headers and footers, print table data, and copy data to other applications.
- ❑ Chapter 10 – Working with Sorts  
Shows you how to sort the table, create multiple sort definitions, select a sort definition, and save sort definitions.
- ❑ Chapter 11 – Working with Filters  
Shows you how to use a filter to select records based on any field value, create multiple filters, utilize value-based filters, select an active filter, and save filter definitions.
- ❑ Chapter 12 – Working with Calculated Fields  
Shows you how to create calculated fields to add information to the table database.
- ❑ Chapter 13 – Working with Multiple Instances of a Report  
Shows you how data extracted from multiple reports may be sorted and analyzed in Table view.
- ❑ Chapter 14 – Extracting Multiple Line Fields  
Shows you how to extract a multiple line text block from a report. It also introduces memo fields, which are used to hold the contents of a multiple line field, and covers exporting and printing memo fields.
- ❑ Chapter 15 – Summaries  
Teaches you how to create a summary report from your Monarch data, specify summary design preferences, and create quick summaries.
- ❑ Chapter 16 – Advanced Summary Capabilities  
Shows you how to reveal even more information about your data via Monarch's advanced summary features.
- ❑ Chapter 17 – Exporting Operations  
Discusses how to export reports, tables, and summaries.
- ❑ Chapter 18 – Importing Data from HTML and External Databases  
Discusses how to import data from various external sources.
- ❑ Chapter 19 – Creating External Lookups  
Discusses how external lookups are performed in Monarch.

- ❑ Chapter 20 – Using Digital Signatures  
Discusses how digital signatures are added to some exports in Monarch and viewed in Microsoft Excel.
- ❑ Chapter 21 – Using Pivot Tables  
Discusses how pivot tables are added to some exports in Monarch and viewed in Microsoft Excel.
- ❑ Chapter 22 – Working with Asian (CJK) Character Sets  
Discusses how to work with documents using Asian character sets
- ❑ Chapter 23 – Using Monarch Utility  
Discusses how to use Monarch Utility to perform a number of functions.

## INSTALLING LESSON FILES

When installing Monarch, the last screen of the Monarch Setup program provides a checkbox that asks whether to install the lesson files.

When this box is ticked, the Setup program will install the lesson files in the appropriate folders under the Altair Monarch folder in C:\Users\Public\Documents. You can change the location of these folders later on.

Note that the lessons in this Learning Guide assume that the lesson files are stored in their default locations.

## THE OPTIONS INTERFACE

The **Options** interface allows users to configure several universal Monarch settings, including folders, input information, views, and exports, among others.

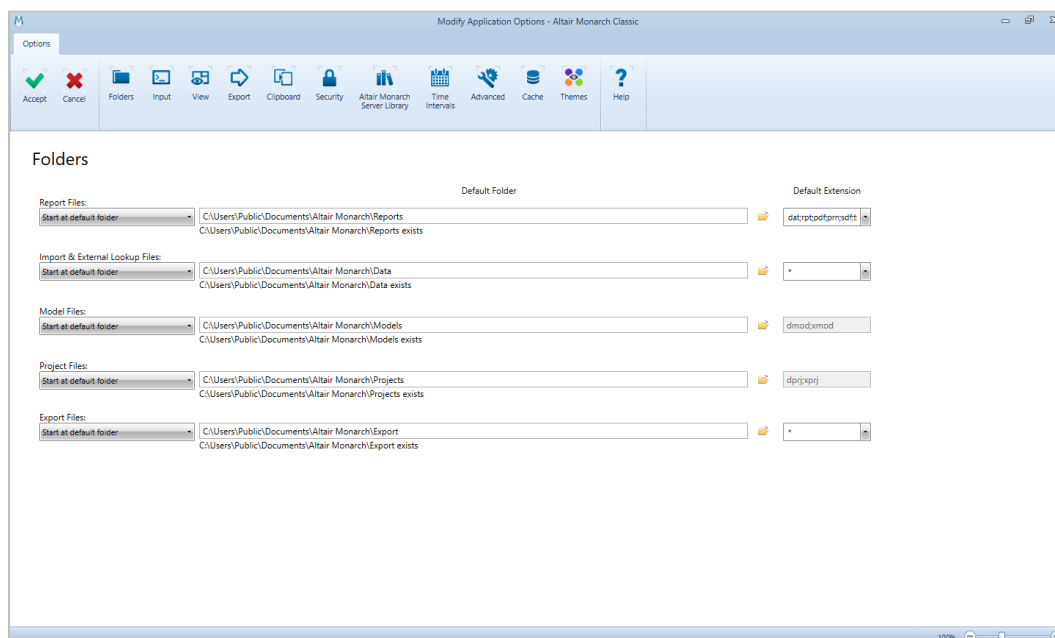

Figure 5-1. The Options window.

Clicking specific buttons on the *Options* ribbon exposes settings you can modify. When you have modified the settings as you wish, simply click **Accept**  to accept your changes and close the interface. You may specify several options before selecting **Accept** . Select **Cancel**  to disregard any changes you made and close the interface. In this case, none of the previous settings are modified.

The following table summarizes the functions of each of the buttons in the *Options* ribbon.

Use this button...	To...
 Accept	Accept the changes you made and close the interface
 Cancel	Cancel the changes you made and close the interface
 Folders	Expose folder settings
 Input	Expose input settings
 View	Expose view settings
 Export	Expose export settings
 Clipboard	Expose clipboard settings
 Security	Expose security settings
 Altair Monarch Server Library	Expose Altair Monarch Server Library settings
 Time Intervals	Expose time interval settings
 Advanced	Expose advanced settings
 Cache	Expose caching options
 Themes	Expose theme settings
 Help	Launch the Help file

More information on each of the settings available in the Options window is available [here](#).

# [6] WORKING IN REPORT VIEW

In this chapter, you will learn how to work in Report view. Lesson topics include:

- ❑ Starting a Monarch session
- ❑ Opening report files
- ❑ Navigating through reports
- ❑ Using bookmarks
- ❑ Copying data from reports
- ❑ Printing data from a report
- ❑ Using PDF and XPS files

Most computer applications produce reports as **output**. Monarch is unusual because it uses reports as **input**. A Monarch session begins when you open an existing report. The report displays in Report view.

The Report view gives you a scrollable view of your report. You can move around, look things up, copy data to other applications, and print pages on your local or network printer. In this lesson, you will learn the basics of these operations. In later lessons, you will learn how to **extract** and **export** data from reports.

## OPENING REPORT FILES

In Monarch, you can open either one or several reports (up to 1,024 reports!) in a single session.

### Opening a Single Report File

To begin working with Monarch, you need to open a **report file**. We use the term “report file” to describe any computer report stored on disk. These files are often referred to as print, spool, TXT, PRN, SDF, PDF, and formatted or fixed-width text files.

Several report files are provided in each Monarch install for use with these lessons. In this lesson, we will first open single report files and then open multiple report files later.

**NOTE** Monarch opens a report as a “read-only” file. Monarch can write a new file with data extracted from the report, but the original report remains safe because it cannot be altered.

You can also open reports in zip files or web and other locations.

If you have set up Altair Server Library credentials in the Options interface, you can even open files located in the specified Altair Server Library.

Let's open a report file, in this case, ClassJan.prn.

## Steps:

1. Launch the Monarch Classic application.
2. On the **File** tab, select **Open**  > **Report** > **Computer**.

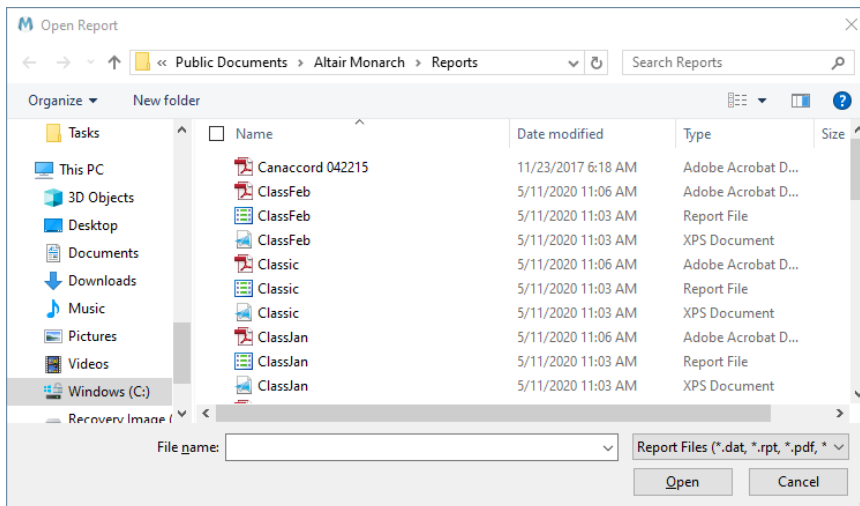

Figure 6-1. The Open Report dialog.

The *Open Report* dialog appears. The *Files* list displays all the files in the *Reports* folder with a DAT, PRN, RPT, SDF, or TXT extension. If you don't see a list of files, make sure you are viewing the **Altair Monarch > Reports** folder and that the file type is set to **Print Files (\*.dat, \*.rpt, \*.prn, \*.sdf, \*.txt)**, as shown in Figure 6-1.

3. Select **ClassJan.prn** and then click **Open**.

Monarch displays a softcopy of the report in Report view. The report shows customer shipments for a distributor of classical music recordings for the month of January.

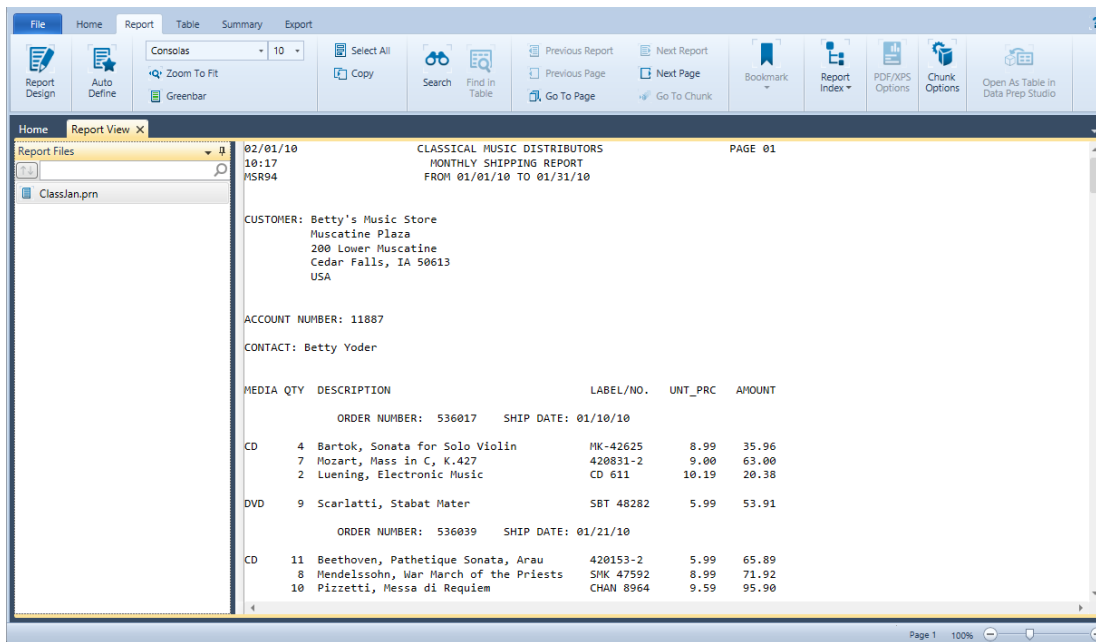

Figure 6-2. The ClassJan.prn shipping report.

## Opening Multiple Instances of a Report

The procedure for opening multiple instances of a report is similar to that required to open a single report.

Since the January shipping report was opened in the previous lesson, we begin this lesson by opening the February shipping report.

### Steps:

1. Select File > Open  > Report > Computer.
2. Click on **ClassFeb.prn** and then choose **Open**.

For each additional report you open, Monarch displays the *Retention Options* dialog.

This dialog prompts you to discard or retain any currently open reports and model parameters before opening the new report.

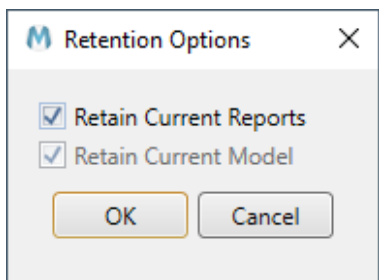

Figure 6-3. The Retention Options dialog.

To replace the existing report and model with a new report, leave the *Retain Current Reports* and *Retain Current Model* check boxes unchecked. Since we want to open a new report without closing the currently open one, we'll choose to retain current reports.

3. Ensure that **Retain Current Reports** is selected and then click **OK**.

The February shipping report is added to the Report selector. Note that Monarch does not create a separate window to display each report. Instead, all open reports are viewed in one Report view, with a single report displayed at a time. You can select another report to view by clicking on it in the Report selector. The document selectors list all of the open reports, tables, and summaries in each Monarch session.

Let's open the March shipping report.

4. Select File > Open  > Report > Computer.
5. Click on **ClassMar.prn** and then choose **Open**.

This time the *Retain Current Reports* check box is already selected.

By preserving your most recent dialog settings, Monarch saves you a step each time you open a new instance of the report.

6. Choose **OK**.

The March shipping report is opened and added to the Report selector.

# GETTING TO KNOW REPORT VIEW

## The Report View Interface

Let's take a minute to explore what you can find in the Report interface.

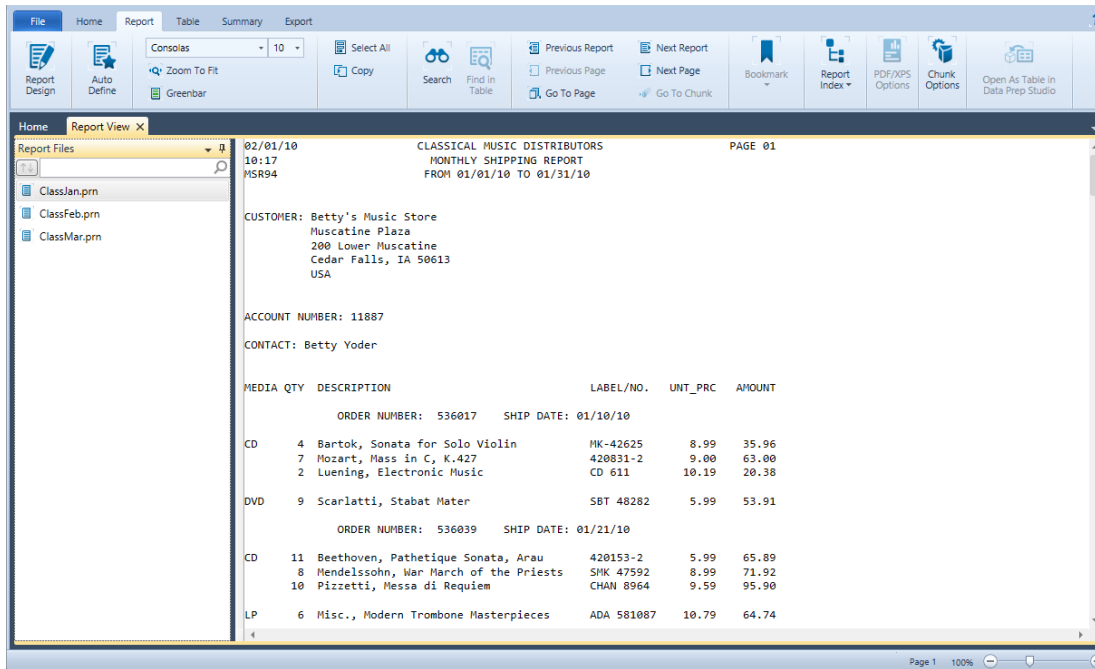

Figure 6-4. The Report interface.

The Report interface is divided into three distinct areas. The Report ribbon is located on the top-most portion of the interface and spans the entire width of the screen. This ribbon will allow you to perform many of the report functions made available by Monarch. The **Report selector** displays as a panel on the left-hand side of the interface. You can choose specific reports to view from this selector, a functionality that is especially handy when you have multiple reports open. Finally, the actual report is displayed on the right-hand portion of the interface.

Right-clicking in the Report selector launches a context menu that will allow you to:

- Reopen a file
- Close the current report
- Print a report
- Quick-print a report
- Launch Print Preview
- Create an export
- Export the current report
- View file information

## The Report View Ribbon

The following table summarizes the functions of each of the buttons in the Report ribbon.

Use this button...	To...
 Report Design	Launch the Report Design interface
 Auto Define	Automatically creates a template (or sets of templates, if applicable) for an open report. Note that this feature is only enabled in Monarch Complete and that the resultant model is applied to all other open reports.
 Font Style	Select a font style
 Font Size	Select a font size
 Zoom to Fit	Automatically resize the report into the available Report view using the best possible fit
 Greenbar	Add greenbar shading to the report
 Select All	Select all of the text in the report
 Copy	Copy text from the report
 Search	Search for information from the report
 Find in Table	Find the table entry corresponding to a specific line in the report
 Previous Report	Go to the previous report if multiple reports are open
 Previous Page	Go to the previous page of a multiple-page report
 Go to Page	Go to a specific page of a multiple-page report
 Next Report	Go to the next report if multiple reports are open
 Next Page	Go to the next page of a multi-page report
 Go to Chunk	When chunking options have been defined, this button allows you to move to a specific chunk
 Bookmark	Add a bookmark to a specific record
 Next Bookmark	View the next bookmark
 Previous Bookmark	View a previous bookmark
 Clear Bookmark	Clear all bookmarks
 Report Index	Display or define the report index
 PDF/XPS Options	Specify character spacing options when opening PDF/XPS files
 Chunk Options	Launches the <a href="#">Set Chunk Options dialog</a> , which you can use to define smaller portions (chunks) of very large reports

Use this button...	To...
 Open as a Table in Data Prep Studio	Open the report as a table in Data Prep Studio
 Help	Launch the Help file

## The Report View Context Menu

When you open a report in Report view and right-click on your mouse, a context menu displays. This menu will allow you to:

- Run Report Verify
- Copy text
- Copy as table
- Search for a record
- Find in table
- Add, edit, or remove bookmarks
- Add a new template
- Zoom to fit
- Print
- Print preview
- Export the report to a PDF or TXT file
- Change the encoding applied to the report file
- Launch the Report Design view

Each of these abilities will be discussed in detail throughout this Learning Guide.

## NAVIGATING THROUGH REPORTS

Although the softcopy report looks just like its hardcopy cousin, you can use Monarch to zoom, scroll, page, jump, and quickly find information within it. These tasks would be a lot more difficult to carry out with a hardcopy report. Let's look at some of the benefits of viewing and exploring a softcopy report on screen using the three files we opened previously. Make sure that you select the **Report** tab before you begin.

## The Report Selector

Report view opens and Monarch also displays, by default, a panel on the left side of the screen: the **Report selector**.

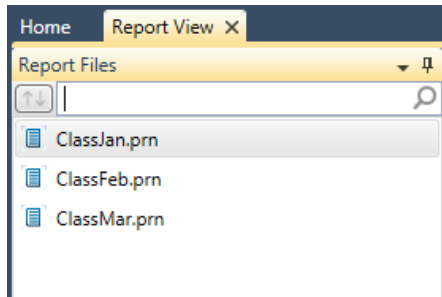

Figure 6-5. The Report selector.

Clicking on any report in the Report selector opens the report in Report view.

The **Search** box allows you to search for open reports. This functionality would be useful if, for example, you had a large number of open financial reports and want to search specifically for sales reports for a certain year.

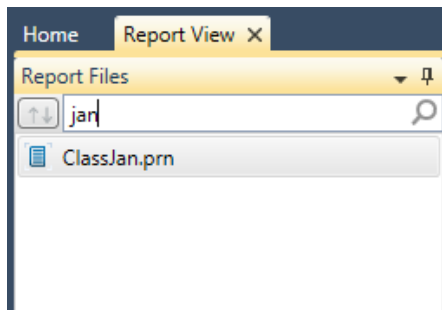

Figure 6-6. The Search Selection box allows users to search for individual reports in the Report selector.

Right-clicking on the Report selector displays a context menu that will allow you to perform the following operations:

- Reopen a report
- Close a report
- Print a report
- Quick print a report
- Preview a report before printing
- Export (all files)
- Export a selected file
- View the File Information dialog (includes details on file path, size, last modified date)

## Adding Greenbar

Because Monarch operates in a graphical environment, you can adjust the display to enhance readability and suit your own visual preferences. Monarch can display a greenbar effect on the screen, which helps your eyes track across sparse columns in a wide report. If you prefer not to display greenbar, however, you can easily remove it.

## Steps:

1. On ClassJan.prn, select **Greenbar**  from the Report ribbon.
2. The report displays with greenbar shading.

02/01/10 CLASSICAL MUSIC DISTRIBUTORS PAGE 01  
10:17 MONTHLY SHIPPING REPORT  
MSR94 FROM 01/01/10 TO 01/31/10

CUSTOMER: Betty's Music Store  
Muscatine Plaza  
200 Lower Muscatine  
Cedar Falls, IA 50613  
USA

ACCOUNT NUMBER: 11887

CONTACT: Betty Yoder

MEDIA	QTY	DESCRIPTION	LABEL/NO.	UNT_PRC	AMOUNT
ORDER NUMBER: 536017 SHIP DATE: 01/10/10					
CD	4	Bartok, Sonata for Solo Violin	MK-42625	8.99	35.96
	7	Mozart, Mass in C, K.427	420831-2	9.00	63.00
	2	Luening, Electronic Music	CD 611	10.19	20.38
DVD	9	Scarlatti, Stabat Mater	SBT 48282	5.99	53.91
ORDER NUMBER: 536039 SHIP DATE: 01/21/10					
CD	11	Beethoven, Pathetique Sonata, Arau	420153-2	5.99	65.89
	8	Mendelssohn, War March of the Priests	SMK 47592	8.99	71.92
	10	Pizzetti, Messa di Requiem	CHAN 8964	9.59	95.90

Figure 6-7. The report displayed with greenbar shading.

3. To remove greenbar shading, simply select **Greenbar**  again.

## Changing Fonts and Font Sizes

Monarch allows you to change the font and font size used to display reports on screen.

### Steps:

1. To change the font, in the **Report** ribbon, click the drop-down  button on the **Font Style** box.

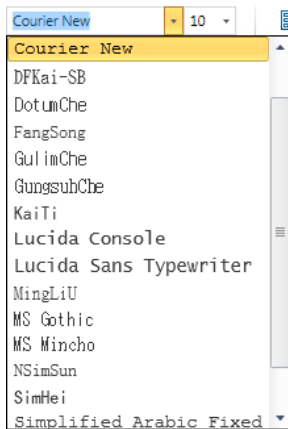

Figure 6-8. Changing font styles.

Only non-proportional fonts with fixed letter spacing are available because report columns may appear misaligned if proportionally spaced characters were used.

2. Select the **Lucida Console** font from the list.

The font style is changed throughout the entire report.

You may change the font size to zoom in or out of a report.

### Steps:

1. Click the drop-down  button on the **Font Size** box.

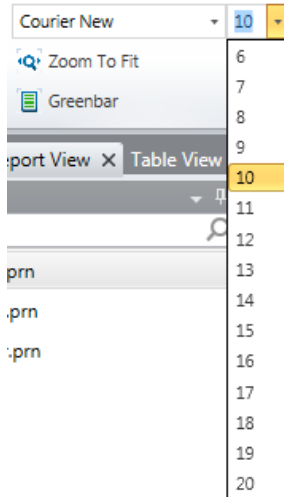

Figure 6-9. Changing font sizes.

Font sizes vary depending on the font style selected.

If the size you want isn't available, use the font list to select another font. You can let Monarch select the font size for you using the **Zoom to Fit** command. This selects the font size that best matches the report width to the display width, so you can view the entire width of the report on screen.

2. To change the font size to match the report width to the display width, from the **Report** ribbon, select **Zoom to Fit** .

If the report is too wide to fit on screen even at the smallest available font size, Monarch will select the smallest font size to fit as much of the report width as possible in the available display area.

## Moving to the Next Page of a Report

It can be a tedious chore to dig through page after page of a big hardcopy printout. With softcopy reports on screen, however, your computer does most of the work for you. Monarch lets you move around with just a few clicks of your mouse.

Like most Windows applications, Monarch provides a vertical scroll bar to help you scroll through a report. You can scroll through the report by pressing the up or down arrow on the scroll bar or by clicking and dragging the slider with your mouse.

For example, the following figure shows Page 8 of the ClassJan report.

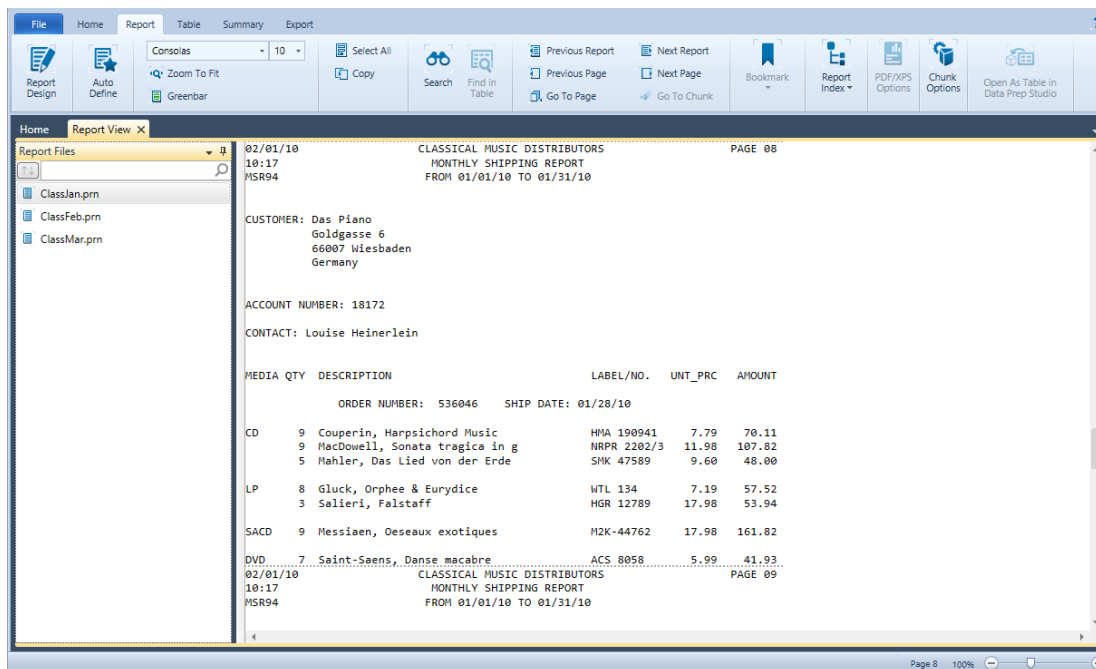

Figure 6-10. Scrolling through a report.

To move through the different pages of a report, you can:

- Use the **Previous Page**  button
- Use the **Next Page**  button
- Use the **Go to Page**  button

When you select the **Go to Page**  button, the *Go to Page* dialog displays.

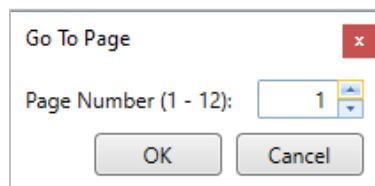

Figure 6-11. The *Go to Page* dialog.

Enter the desired page (e.g., **8**) into the *Page Number* field and then click **OK**. Monarch displays the specified page in Report view.

Dotted lines indicate page breaks. Monarch relies on page break characters in the report file to determine where breaks belong. If breaks are not explicitly defined in the report file, Monarch breaks pages after a fixed number of lines.

To move left or right, press the left or right arrows on the horizontal scroll bar or drag the slider with your mouse.

## Moving Through Several Reports

To move through different reports when multiple reports are open, you can:

- ❑ Use the **Previous Report**  button
- ❑ Use the **Next Report**  button

## Finding Information in a Report

It's not always easy to find information buried deep in a hardcopy report. If you're looking for a particular invoice in a report that is 75 pages long, for example, you can spend a lot of time and effort reading each page and you may not even find the report you want. Fortunately, Monarch can search reports at lightning speed to find whatever you want. Suppose you want to find all references to the composer, Mozart. You can use the **Search** function for this.

### Steps:

1. Select the ClassJan.prn report and ensure that you are on its first page.
2. Select **Search**  from the Report ribbon.

A *Search* box displays on top of the Report view.

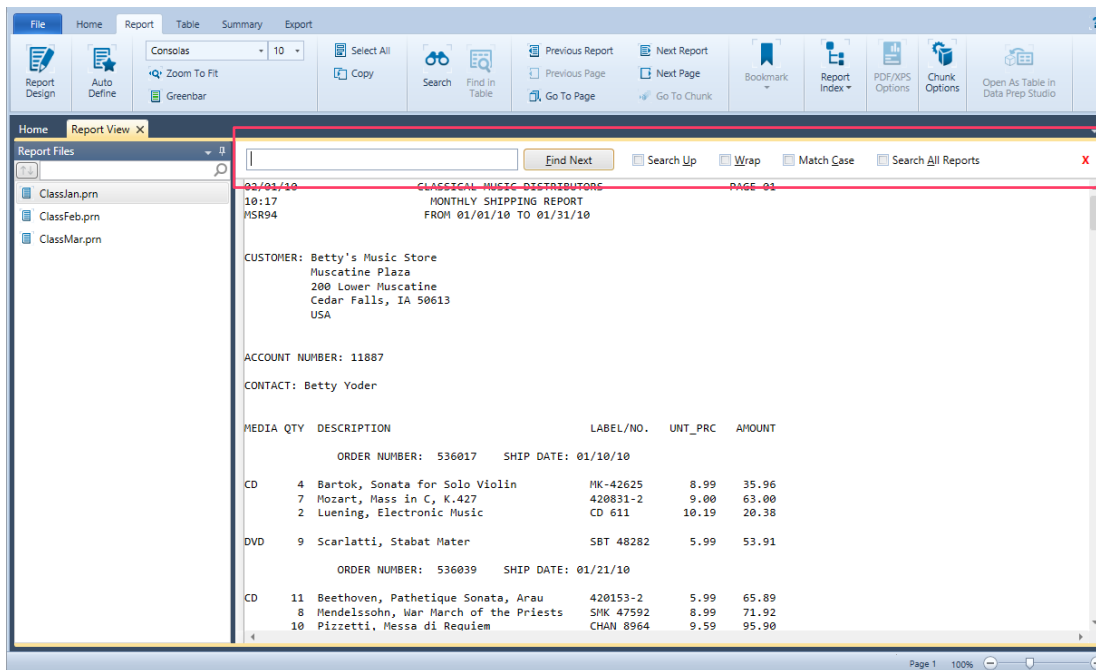

Figure 6-12. The Search panel.

3. Type **Mozart** in the *Search* field and then click **Find Next**.  
The first occurrence of Mozart in the report will be highlighted. By default, search items are returned in a top-down manner. To search in a bottom-up manner, check the **Search Up** box among the *Search* options.
4. Continue clicking the **Find Next** button to locate the next instances of Mozart.

**NOTE**

You can make searches case-sensitive by selecting **Match Case**.

The option **Search all reports** allows you to locate all instances of the search item in all open reports.

5. Close the panel by clicking the **Close X** icon to the right of the Search box.

## SPECIFYING AND MOVING THROUGH CHUNKS

Large reports can be divided into more manageable "chunks." A 100-page report, for example, can be divided into 5-page chunks. Once defined, users can select which chunk (e.g., the third chunk or pages 11-15) to load when the report is opened in Classic. Monarch then extracts and processes only this particular chunk of the report.

Note that when a report in which chunking has been enabled is exported, the entire report is exported, as chunking is designed to limit the data loaded in Table View, not the actual report.

### Steps:

1. Using ClassFeb.prn, click **Chunk Options** in the Report ribbon.  
The *Set Chunk Options* dialog displays.
2. Tick the box marked **Enable breaking report into chunks** to begin defining chunks. Note that if this box is unchecked at any time during your Monarch session, your chunk definitions will not be applied to the report.
3. Set a chunk size of 2 pages and specify a chunk to load of 2.

Monarch loads pages 3-4 of your report only. Note how all other report pages above and below pages 3-4 are grayed out. When performing trapping operations, you will be able to trap on these two pages only.

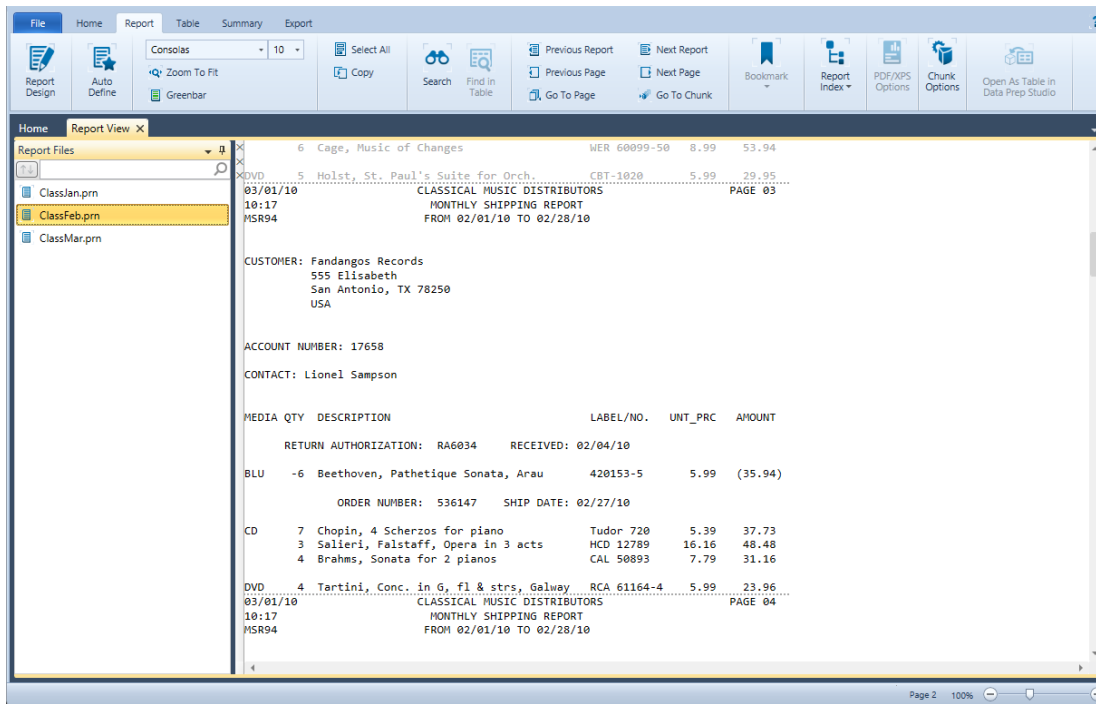

Figure 6-13. Viewing chunk #2 as defined in the Set Chunk Options dialog.

Chunking options apply to all open reports. A quick look at ClassJan.prn and ClassMar.prn should show the same results as in ClassFeb.prn.

4. Move through chunks by clicking on the **Go To Chunk** icon in the Report ribbon. Enter 4 into the dialog that displays.

Monarch loads only pages 7-8 of ClassFeb.prn (and ClassJan.prn and ClassMar.prn).

5. Before moving forward with our lessons, click **Chunk Options** in the Report ribbon once more and then untick the box for **Enable breaking report into chunks**.

## USING BOOKMARKS

Monarch allows you to set bookmarks within a session that can be used to navigate quickly between certain lines or sections of a report. You can even annotate bookmarks.

### NOTE

Although bookmarks aren't saved in model files, they are saved in project files. When exporting to a PDF file while in the Report view, bookmark comments will be displayed as comments within the PDF file.

Let's set bookmarks for Spinning Records.

### Steps:

1. Use the search tool to locate **Spinning Records** in the **ClassMar.prn** report.
2. Click in the left-hand margin next to **CUSTOMER** to highlight that line.
3. Select **Bookmark**  from the Report ribbon. The *Add Bookmark* dialog displays, and this dialog will allow you to add a comment to your bookmark. Let's try doing this.

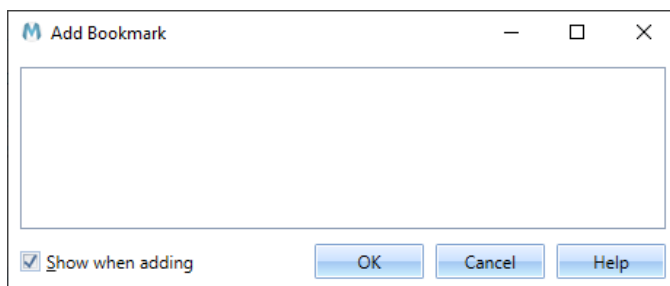

Figure 6-14. The Add Bookmark dialog.

4. Type whatever text you'd like (e.g., **This is a bookmark comment.**) and then click the **OK** button. A bookmark indicator appears on the left-hand margin next to the highlighted line of text.
5. Place your mouse pointer over the bookmark indicator. The text you typed is displayed.

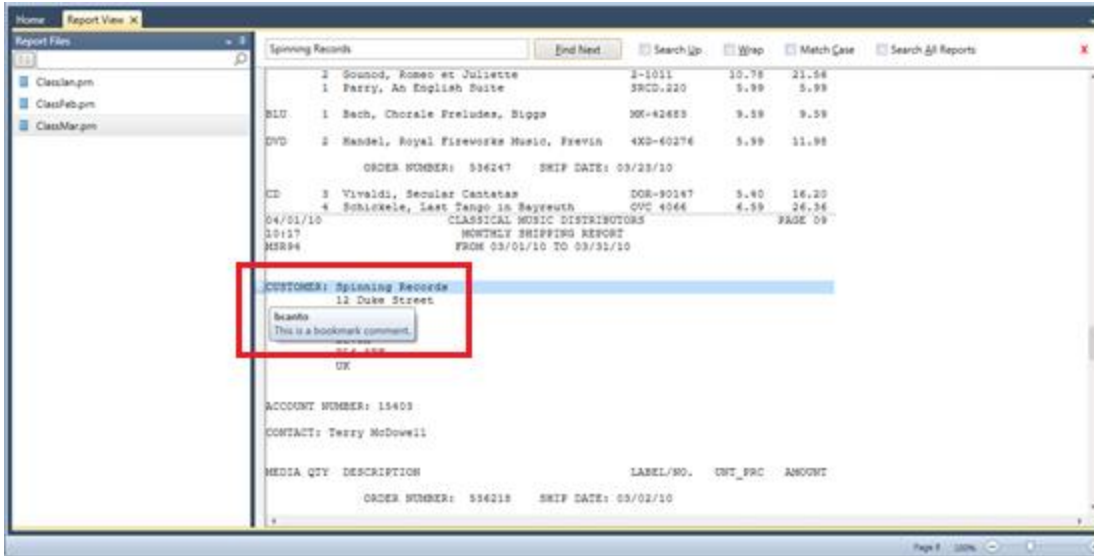

Figure 6-15. A bookmark is added to Spinning Records.

**NOTE**

You can click the **OK** button on the *Add Bookmark* dialog without actually entering a comment if you wish. To prevent the *Add Bookmark* dialog from displaying on a specific bookmark, clear the **Show when adding** check box.

You can move through bookmarks by clicking either **Next Bookmark**  or **Previous Bookmark**  from the Report ribbon. To remove a specific bookmark, select the bookmark you would like to remove and then click the **Bookmark**  button from the Report ribbon. To clear all bookmarks, select **Clear Bookmark**  from the Report ribbon.

## COPYING DATA FROM REPORTS

Monarch makes it easy to transfer report data to other applications. Just copy and paste! When you copy data from a report, Monarch creates both a text image and a worksheet image with separate columns and cells in the clipboard.

Let's copy a customer's name and address into your word processor. You might use this feature, for example, if you want to insert this name and address into a letter.

### Steps:

1. Go to the first page of the **ClassJan.prn** report.
2. Click at the beginning of the customer's name (**Betty's Music Store** in this case) and drag diagonally down to the right to highlight the entire customer name and address, as in Figure 6-16.

02/01/10 10:17 MSR94	CLASSICAL MUSIC DISTRIBUTORS MONTHLY SHIPPING REPORT FROM 01/01/10 TO 01/31/10	PAGE 01
CUSTOMER: Betty's Music Store Muscatine Plaza 200 Lower Muscatine Cedar Falls, IA 50613 USA		
ACCOUNT NUMBER: 11887		
CONTACT: Betty Yoder		

Figure 6-16. Copying a portion of the report.

3. Select **Copy** from the Report ribbon.
4. Launch your word processor.
5. Position the cursor where you want the address to appear and use your word processor's **Paste (CTRL + V)** command to insert the address into the document.

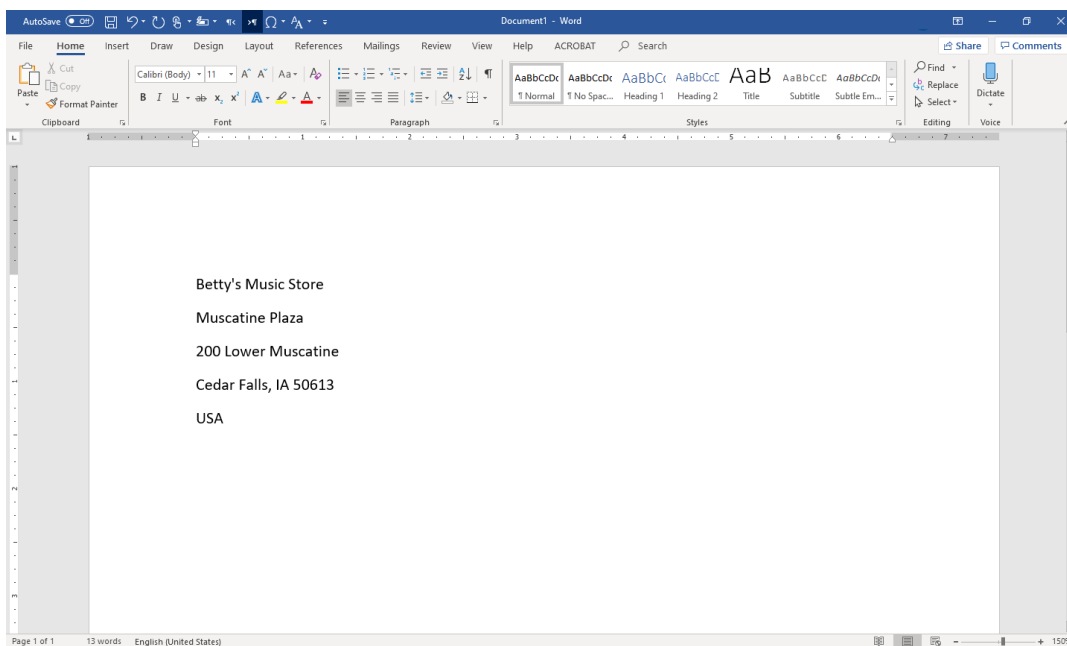

Figure 6-17. Pasting to a word processor.

6. Exit your word processor without saving the document and return to Monarch.

**NOTE**

If you wish to copy all of the text in the report, select the **Select All**  button on the Report ribbon (or click CTRL + A on your keyboard) before clicking the **Copy**  button.

# PRINTING FROM A REPORT

Monarch lets you print from the Report view. You can print a block of text, a page or series of pages, or the entire report. Let's print a single page from the report. We'll begin with Print Preview to see how the page will look before producing the actual printout.

## Steps:

1. Return to the first page of **ClassJan.prn** and click **File > Print**  > **Print Preview** . The Print Preview window displays.

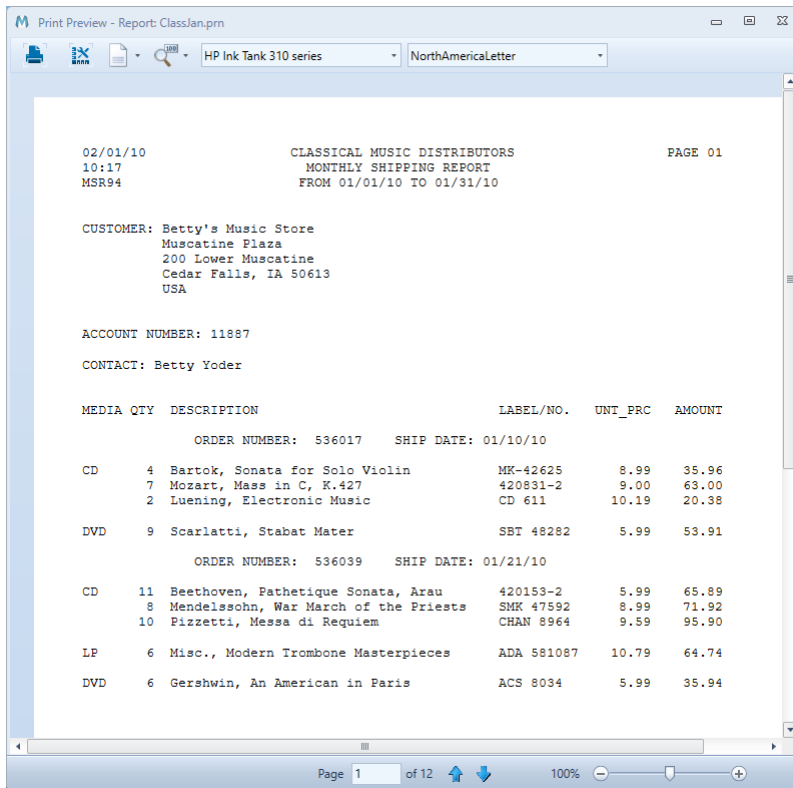

Figure 6-18. The Print Preview Window.

2. Examine the Print Preview window to see if your settings for font size, margins, and page orientation are appropriate to produce satisfactory output. If not, you can change the settings until everything looks just right. We'll change settings in a minute, but, first, we'll see how the Print Preview window works.

3. Click **Zoom**  on the upper left-hand corner of the window to zoom in or out.

4. Click the **Next Page**  or **Previous Page**  icons located at the bottom of the window to move forward or back.

Now, we'll adjust our page orientation, margins, and font settings. On many printers, the Classic report prints nicely with a portrait page orientation, half-inch margins, and a 9-point font. You may need to experiment to find the right settings for your printer.

5. Select the drop-down button of the **Page Orientation**  menu to confirm that the page orientation is set to **Portrait**.

- If you wish to change page margin settings, select **Page Setup**  to launch the *Page Setup* dialog and adjust the margin settings as necessary for your printer by double-clicking on the margin you wish to modify and entering your desired value. Note that the Page Setup dialog can also be accessed by clicking **File > Page Setup**.

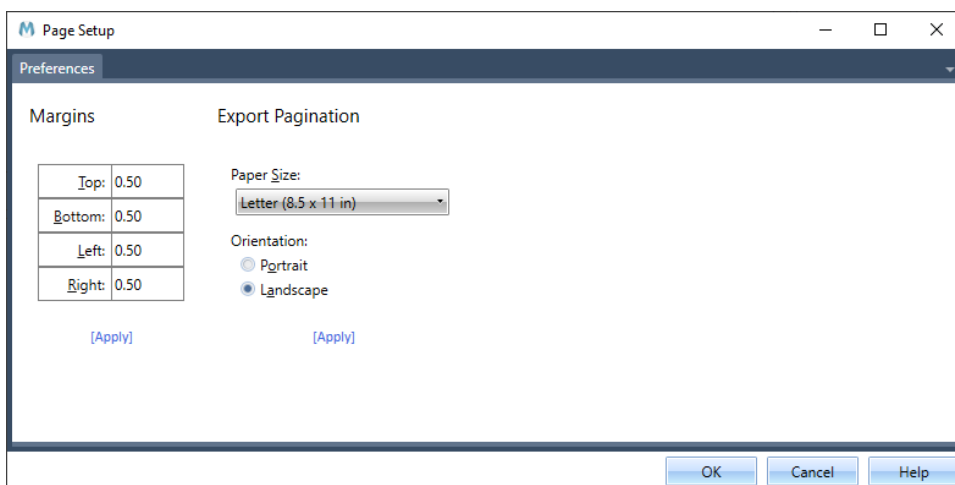

Figure 6-19. The Page Setup dialog.

Select **OK** when you are finished making your changes.

- When satisfied, close the Print Preview window by clicking the **Close**  button on the upper right-hand corner of the window.
- Select **File > Print**  > **Print** . We'll print Page 5 of the current report.

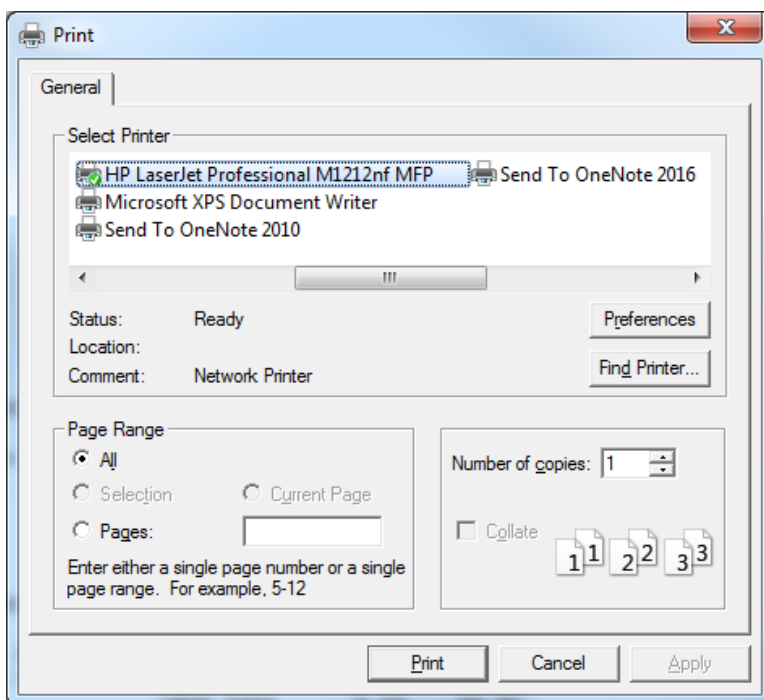

Figure 6-20. The Print dialog.

9. Select the printer you would like to use for this print operation.
10. Select the **Pages** radio button and then type **5** into the *Pages* box.
11. Select **Print**.

The selected page will be printed. Monarch prints report pages as composed in the report file. Because Monarch adopts pagination from the report file, you must be careful to select an appropriate font size and margin settings to ensure that the full report image will fit on each page. Lines that do not fit will be carried over to a subsequent page, and columns that do not fit will be truncated.

## CLOSING REPORTS

During each Monarch session, you may wish to use specific report files and thus need to close other reports. Let's do that now.

### Steps:

1. Ensure that the report **ClassMar.prn** is selected in the Report selector.
2. Select **File > Close**  **> Report** .

If you had other files open, such as a model, a database file, or a project, that you wish to close, you can also select these from the options presented when you select **Close**.

3. A message box displays to confirm closure of ClassMar.prn. Click **Yes** if you wish to continue.

The selected report is closed and the Report selector displays the two remaining open reports.

Repeat Steps 1–3 to close the remaining reports.

If you had both report and model files open and wished to close these files at the same time, you can use the **Close All** command, which is called when you select **File > Close All** . When this command is called, you will be asked whether to save model changes if you defined templates during the Monarch session.

## WORKING WITH PDF AND XPS FILES

When you import a PDF file into Monarch Classic, the application performs an analysis of the file to try and determine the optimum method of transforming the data accurately. In most cases, Monarch Classic's auto-detection routines will produce the best results. Under certain conditions, however, adjustments to the PDF import options may be necessary.

Previous PDF engines used in Monarch used the idea of monospaced and free-style text flow to adjust for text alignment. These older engines are usually adequate for:

- PDF files containing tables with tightly compacted columns.
- PDF files containing multiple font sizes and the data of interest is in a smaller font than most of the other text in the PDF, thereby causing the auto-calculated font size to be too large.
- PDF files containing mixed mono- and variable-spaced fonts but the data of interest uses monospaced fonts.
- PDF files containing mixed free-form and tabular data.

However, in newer PDF reports:

- Text alignment on pages with sparse text is inconsistent.
- Text wrapping may cause horizontal misalignment.
- Alignment of centered text is unpredictable.

Moreover, PDF reports are now published by numerous software products and may show some unpredictability in terms of their use of fonts, backgrounds, and line colors. Thus, a rendering engine that can tolerate any combination of fonts (including both monospaced and free-form fonts) and background colors is required.

Monarch uses a new PDF engine (version 4.5) that improves the accuracy of text extraction by identifying graphical elements, such as vertical and horizontal lines and rectangles, on rendered PDF pages and using these elements to form grids to which text will be aligned. This new feature addresses alignment issues that render some trapping operations in PDF files extremely difficult.

Let's examine the PDF/XPS import options more closely and see how adjusting them will affect the transformation of data.

## Using PDF Engine Version 4.5

The following text flow options are available when PDF reports are brought into Monarch Classic using PDF Engine version 4.5:

- Snap Text Left  
Select this option to align the text to the left of the imputed PDF grid.
- Snap Text Up  
Select this option to align the text to the top of the imputed PDF grid.
- Always Align Left  
Select this option to always align text to the left of the imputed PDF grid.
- Suppress Left Whitespaces  
Instructs Monarch to remove all left-side whitespaces when displaying the report.

## Using PDF Engine Version 4.4 and Below

The following text flow options are available when PDF reports are brought into Monarch Classic using PDF Engine version 4.4 and below:

- Mono-spaced  
Monarch's Report view uses mono-spaced fonts, which are fonts bearing characters with the same width. For example, in a mono-spaced font, the "o" and "i" characters would have the same width (i.e., they would take up the same amount of horizontal space on a line). Other terms for mono-spaced are fixed-width and non-proportional.

### NOTE

The opposite of mono-spacing is proportional spacing, in which different characters have different widths, e.g., in a proportionally spaced font, the letter "o" would be wider than the letter "i."

Note that the **Monospaced** option is selected by default in the PDF/XPS Import Options window. When you import a PDF/XPS file into Monarch, Monarch tries to detect when mono-spaced fonts are used and optimizes the conversion accordingly. In some cases, Monarch may not detect that mono-spaced fonts were used for the

PDF/XPS file. When this failure occurs, it is usually due to the simultaneous presence of mono-spaced and proportional fonts in the same PDF/XPS file. If you know that the PDF/XPS file uses mono-spaced fonts, and the Monospaced option is not selected during the import analysis, you can select this setting to force Monarch to optimize for mono-spaced fonts.

While proportionally spaced fonts look more appealing, mono-spaced fonts are superior for tabular data because the uniform width of each character makes alignment of columns easier.

**NOTE** In general, PDF/XPS files generated using mono-spaced fonts will convert more successfully. Thus, if you are trying to optimize your PDF/XPS-producing application for Monarch, use mono-spaced fonts. Some of the more common fonts include Andale Mono, Anonymous, Crystal, Bitstream Vera Sans Mono, Courier, Courier New, Elronet Mono-space, Everson Mono Latin 6, Fixedsys, Lucida Sans Typewriter, Lucida Console, and PrestigeFixed.

Freeform

The **Freeform** option tries to optimize text that is more free-form than columnar or grouped columnar. A columnar document is a simple table format, where grouped columnar might be something similar to one of the Monarch sample reports, such as Classic.pdf.

A typical document that might benefit from using this setting would be an academic report that is 95% text, but which contains a few tables you want to extract. Selecting this setting will sometimes work effectively on columnar documents when the default settings do not produce good results.

Suppress Left Whitespaces

This option instructs Monarch to remove all left-side whitespaces when displaying the report.

## Other Settings

Stretch

The stretch option governs how much spacing is used during the conversion process. When Monarch analyzes a PDF/XPS file, it tries to match the spacing as closely as possible to the original document. However, many factors can make it necessary to introduce more spacing into the conversion than appears to exist in the original file, including hidden data in the PDF/XPS file itself, i.e., data which are not visible on screen but still exist within the file. For example, in columns with truncated data, missing data may not be apparent at first glance, but Monarch will still convert all of the data in the PDF/XPS file, not just what might be visible in a PDF/XPS viewing application. In this case, to try and maintain proper column justification, Monarch will recalculate and pad the text spacing, as the original column spacing may not be adequate to hold the data safely.

In general, Monarch uses a larger amount of spacing (i.e., a higher stretch value) than that applied in the original document, which can make the document look like it is stretched wider than the original PDF/XPS. The application errs on the side of caution, so that columns do not run into each other in a document. This is also done so that if a later iteration of the same report (or a similar one) contains wider data values, the model will still “work” with it.

If you know your reports well, you can decrease the stretch value to make the reports look more presentable by avoiding horizontal scrolling or very small font sizes in the Report view.

Stretch values may be increased or decreased via the PDF/XPS Import Options window, which is launched when you select **PDF/XPS Options**  in the **Report** ribbon or when you open a PDF/XPS file.

❑ Crop

The crop feature allows you to crop the outer edges of a document. For example, you may have a document printed from a website that has graphics or other non-tabular information around its edges that is unnecessary. Using the crop feature to discard the undesired information will not only reduce the amount of data you need to import, but also assist in the parsing of the data, ensuring the best possible alignment.

❑ Auto-adjust

Select this button to have Monarch automatically select the optimum settings for the displayed sample page. Note that if you have changed any of the PDF import settings, clicking this will likely restore the original settings.

**NOTE** The PDF Import Options window provides an easy way to open PDF files and import them into Monarch for data extraction into tables, but it is not the only way to do so. Annual reports, for example, may include tabular data you wish to analyze, but their text-heavy nature cannot be properly addressed by just this window. In this case, the powerful features of [Monarch's Table Extractor](#) may be necessary.

Let's try importing a PDF/XPS file that will require us to modify the PDF/XPS import options into Monarch.

## Customizing PDF/XPS Import Options

### Steps:

1. Close all previous reports.
2. Click File > Open  > Report > Computer.
3. In the *Files of type* drop-down box, select **Adobe PDF files (\*.pdf)**.
4. Select and open the **CustomerSummary.pdf** file.

You can also perform the next steps with an XPS file. In this case, open **CustomerSummary.xps** instead.

5. Expand the options of the *Use Engine Version* drop-down list and select **4.2** from the options that display.

Monarch opens the *PDF Import Options* window and displays the PDF file. Let's zoom into the report (by 145% in the following example) so that we can view more of the sample data.

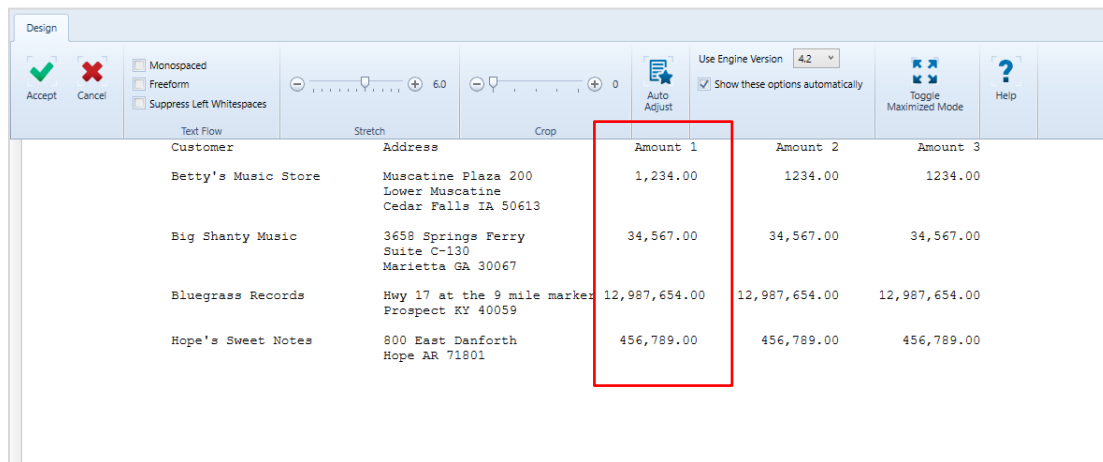

Text Flow	Stretch	Crop	Amount 1	Amount 2	Amount 3
Customer					
Betty's Music Store	Muscatine Plaza 200 Lower Muscatine Cedar Falls IA 50613		1,234.00	1234.00	1234.00
Big Shanty Music	3658 Springs Ferry Suite C-130 Marietta GA 30067		34,567.00	34,567.00	34,567.00
Bluegrass Records	Hwy 17 at the 9 mile marker Prospect KY 40059		12,987,654.00	12,987,654.00	12,987,654.00
Hope's Sweet Notes	800 East Danforth Hope AR 71801		456,789.00	456,789.00	456,789.00

Figure 6-21. A closer look at the CustomerSummary.pdf file.

Notice that for Bluegrass Records, the value in the *Amount 1* column begins one space too far to the right, so that it doesn't line up properly with the Amount 1 values for the other three customers.

Let's assume that we know the font used to generate this PDF was Tahoma, which is a proportional font. A quick visual investigation tells us this is not a freeform document but a columnar report. Let's try adjusting the *Stretch* setting to see if this improves the conversion.

6. In the *Stretch size* indicator, shift the marker until the size reads **7.0**. You may need to resize the window to the right to see all of the data. Monarch applies the stretch setting and shows the results on the sample page. Note that the *Amount 1* value for Bluegrass Records now lines up correctly with the *Amount 1* values of the other customers.

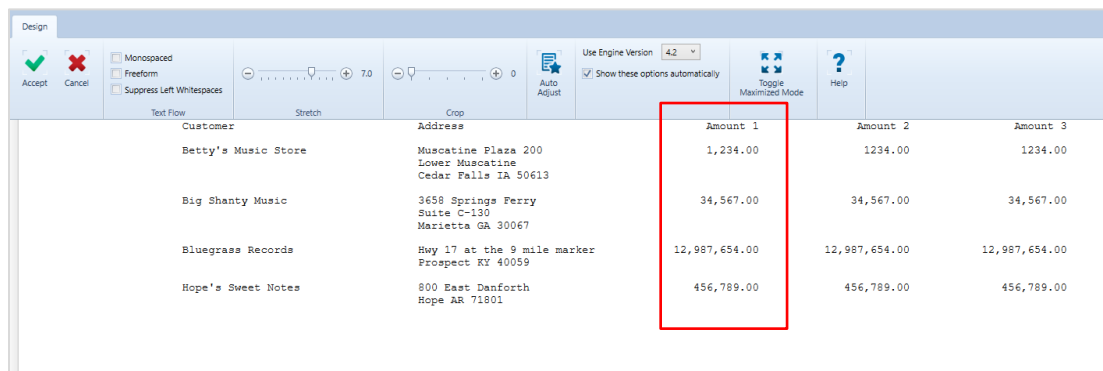

Customer	Address	Amount 1	Amount 2	Amount 3
Betty's Music Store	Muscatine Plaza 200 Lower Muscatine Cedar Falls IA 50613	1,234.00	1234.00	1234.00
Big Shanty Music	3658 Springs Perry Suite C-130 Marietta GA 30067	34,567.00	34,567.00	34,567.00
Bluegrass Records	Hwy 17 at the 9 mile marker Prospect KY 40059	12,987,654.00	12,987,654.00	12,987,654.00
Hope's Sweet Notes	800 East Danforth Hope AR 71801	456,789.00	456,789.00	456,789.00

Figure 6-22. Viewing the adjusted sample page.

The current adjustment will now allow you to correctly capture the data in this column, a key Monarch feature, and place them in a table.

7. Click the **Accept**  button to close the *PDF/XPS Import Options* window and open the PDF file as a report.

A closer look at all of the options available in the *PDF/XPS Import Options* window may be found [here](#).

This lesson completes Chapter 5. If you plan to go on to Chapter 6 now, you may leave Monarch open but select the **File** tab and then click **Close All** . Select **No** when asked if you want to save changes to the model or project you created. If you plan to go on to Chapter 6 at a later time, select **File > Exit Monarch Classic**.

# [7] EXTRACTING DATA FROM A REPORT

In Chapter 6, you learned how to use the Report view to explore a report on screen. While this function is very useful, you probably won't find anything new or useful that is different from simply reading the report off-screen.

Monarch's technology gives you access to the data buried in your reports and allows you to analyze them to obtain new information. By defining **data extraction templates**, you can extract data from any report and then analyze them using the Table and Summary windows. In this chapter, you will learn how to extract data from a typical report. The lesson topics include:

- ❑ Determining what an extraction template is
- ❑ Creating various data extraction templates
- ❑ Displaying data in Table view
- ❑ Modifying some template properties
- ❑ Saving your work to a model file

To get started on this lesson, close all previous reports and open **Classic.prn**.

## GETTING TO KNOW REPORT DESIGN VIEW

Our jump-off point for creating data extraction templates is the Report Design interface, which is accessed by selecting **Report Design**  from the Report ribbon.

### The Report Design Interface

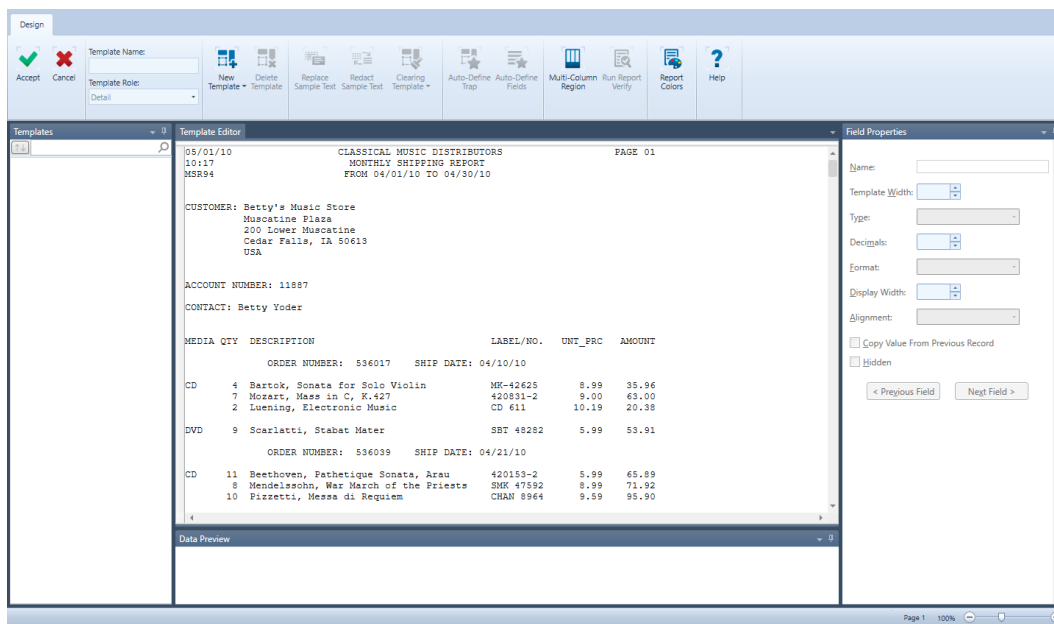

Figure 7-1. Launching the Report Design interface and Template Editor.

Let's take a minute to explore what you can find in the Report Design interface. The **Report Design interface** is divided into five distinct areas:

- ❑ The **Report Design ribbon** is located on the top-most portion of the interface and spans the entire width of the screen. This ribbon will allow you to perform many of the report design functions made available by Monarch.
- ❑ The **Template Selector** displays as a panel on the left-hand side of the interface. You can choose specific templates to view and modify from this selector, a functionality that is especially handy when you have defined multiple templates. You can also float, dock, dock as a document, auto-hide, or close this panel.
- ❑ The **Template Editor** is displayed in the middle of the interface. The Template Editor remains disabled until you select a new template to create.
- ❑ The right-hand side of the interface displays the general properties of a field in the **Field Properties panel**. Each field you define in a template has its own properties. You can set new properties or edit existing ones using this panel. Similar to the Template selector, you can also float, dock, dock as a document, auto-hide, or close this panel.
- ❑ Below the Template Editor is a **Data Preview** panel. This panel automatically generates a preview of what your table will look like, including all of its content, while you build templates to extract the desired data from your report. Similar to the Template selector and Field Properties panel, you can float, dock, dock as a document, auto-hide, or close this panel.

The figures below show examples of what a Data Preview panel might contain:

Data Preview										
	Account Number	Customer	Order Number	Ship Date	Media	Qty	Description	Label Number	Unit Price	Amount
1	11887	Betty's Music Store	536017	4/10/2010	CD	4	Bartok, Sonata for Solo Violin	MK-42625	8.99	35.96
2	11887	Betty's Music Store	536017	4/10/2010	CD	7	Mozart, Mass in C, K.427	420831-2	9.00	63.00
3	11887	Betty's Music Store	536017	4/10/2010	CD	2	Luening, Electronic Music	CD 611	10.19	20.38
4	11887	Betty's Music Store	536017	4/10/2010	DVD	9	Scarlatti, Stabat Mater	SBT 48282	5.99	53.91
5	11887	Betty's Music Store	536039	4/21/2010	CD	11	Beethoven, Pathetique Sonata, Arau	420153-2	5.99	65.89
6	11887	Betty's Music Store	536039	4/21/2010	CD	8	Mendelssohn, War March of the Priests	SMK 47592	8.99	71.92
7	11887	Betty's Music Store	536039	4/21/2010	CD	10	Pizzetti, Messa di Requiem	CHAN 8964	9.59	95.90
8	11887	Betty's Music Store	536039	4/21/2010	LP	6	Misc., Modern Trombone Masterpieces	ADA 581087	10.79	64.74
9	11887	Betty's Music Store	536039	4/21/2010	DVD	6	Gershwin, An American in Paris	ACS 8034	5.99	35.94
10	17959	Big Shanty Music	536016	4/5/2010	CD	6	Stravinsky, Dumbarton Oaks Concerto	SMCD 5120	8.99	53.94
11	17959	Big Shanty Music	536016	4/5/2010	CD	1	Schubert, Sonata in e, D.566	AS-325	9.00	9.00
12	17959	Big Shanty Music	536016	4/5/2010	CD	3	Mozart, Symphony No.23 in D	CO-77884	8.99	26.97
13	17959	Big Shanty Music	536016	4/5/2010	CD	6	Schoenberg, Ode to Napoleon	CHAN 9116	9.59	57.54
14	17959	Big Shanty Music	536029	4/14/2010	CD	2	Shostakovich, 24 Preludes for piano.	CDA 66620	5.39	10.78
15	17959	Big Shanty Music	536029	4/14/2010	SACD	9	Balakirev, Symphony no. 1	ENTPD 4110	9.59	86.31
16	17959	Big Shanty Music	536029	4/14/2010	DVD	5	Holst, St. Paul's Suite for Orch.	CBT-1020	5.99	29.95
17	10929	Bluegrass Records	536020	4/10/2010	CD	3	Faure, 28 Songs, Stulzmann	RCA 61429-2	17.98	53.94
18	10929	Bluegrass Records	536020	4/10/2010	CD	3	Talbot, Music of Talbot	SMK 51473	2.60	10.80

Figure 7-2. The Data Preview tab provides users with a tabular sample of their extracted data. In this example, data from a Detail template are shown.

Data Preview										
	Account Number	Customer	Order Number	Ship Date	Media	Qty	Description	Label Number	Unit Price	Amount
1	11887	Betty's Music Store	536017	4/10/2010	CD	4	Bartok, Sonata for Solo Violin	MK-42625	8.99	35.96
2	11887	Betty's Music Store	536017	4/10/2010	CD	7	Mozart, Mass in C, K.427	420831-2	9.00	63.00
3	11887	Betty's Music Store	536017	4/10/2010	CD	2	Luening, Electronic Music	CD 611	10.19	20.38
4	11887	Betty's Music Store	536017	4/10/2010	DVD	9	Scarlatti, Stabat Mater	SBT 48282	5.99	53.91
5	11887	Betty's Music Store	536039	4/21/2010	CD	11	Beethoven, Pathetique Sonata, Arau	420153-2	5.99	65.89
6	11887	Betty's Music Store	536039	4/21/2010	CD	8	Mendelssohn, War March of the Priests	SMK 47592	8.99	71.92
7	11887	Betty's Music Store	536039	4/21/2010	CD	10	Pizzetti, Messa di Requiem	CHAN 8964	9.59	95.90
8	11887	Betty's Music Store	536039	4/21/2010	LP	6	Misc., Modern Trombone Masterpieces	ADA 581087	10.79	64.74
9	11887	Betty's Music Store	536039	4/21/2010	DVD	6	Gershwin, An American in Paris	ACS 8034	5.99	35.94
10	17959	Big Shanty Music	536016	4/5/2010	CD	6	Stravinsky, Dumbarton Oaks Concerto	SMCD 5120	8.99	53.94
11	17959	Big Shanty Music	536016	4/5/2010	CD	1	Schubert, Sonata in e, D.566	AS-325	9.00	9.00
12	17959	Big Shanty Music	536016	4/5/2010	CD	3	Mozart, Symphony No.23 in D	CO-77884	8.99	26.97
13	17959	Big Shanty Music	536016	4/5/2010	CD	6	Schoenberg, Ode to Napoleon	CHAN 9116	9.59	57.54
14	17959	Big Shanty Music	536029	4/14/2010	CD	2	Shostakovich, 24 Preludes for piano.	CDA 66620	5.39	10.78
15	17959	Big Shanty Music	536029	4/14/2010	SACD	9	Balakirev, Symphony no. 1	ENTPD 4110	9.59	86.31
16	17959	Big Shanty Music	536029	4/14/2010	DVD	5	Holst, St. Paul's Suite for Orch.	CBT-1020	5.99	29.95
17	10929	Bluegrass Records	536020	4/10/2010	CD	3	Faure, 28 Songs, Stulzmann	RCA 61429-2	17.98	53.94
18	10929	Bluegrass Records	536020	4/10/2010	CD	3	Talbot, Music of Talbot	SMK 51473	2.60	10.80

Figure 7-3. The Data Preview panel showing the data captured by an Order Number Level (append) template.

Data Preview											
	Order Number	Ship Date	Media	Qty	Description	Label Number	Unit Price	Amount	Print Date	Page No	
1	jsic Store	536017	4/10/2010	CD	4	Bartok, Sonata for Solo Violin	MK-42625	8.99	35.96	5/1/2010	PAGE 01
2	jsic Store	536017	4/10/2010	CD	7	Mozart, Mass in C, K.427	420831-2	9.00	63.00	5/1/2010	PAGE 01
3	jsic Store	536017	4/10/2010	CD	2	Luening, Electronic Music	CD 611	10.19	20.38	5/1/2010	PAGE 01
4	jsic Store	536017	4/10/2010	DVD	9	Scarlatti, Stabat Mater	SBT 48282	5.99	53.91	5/1/2010	PAGE 01
5	jsic Store	536039	4/21/2010	CD	11	Beethoven, Pathetique Sonata, Arau	420153-2	5.99	65.89	5/1/2010	PAGE 01
6	jsic Store	536039	4/21/2010	CD	8	Mendelssohn, War March of the Priests	SMK 47592	8.99	71.92	5/1/2010	PAGE 01
7	jsic Store	536039	4/21/2010	CD	10	Pizzetti, Messa di Requiem	CHAN 8964	9.59	95.90	5/1/2010	PAGE 01
8	jsic Store	536039	4/21/2010	LP	6	Misc., Modern Trombone Masterpieces	ADA 581087	10.79	64.74	5/1/2010	PAGE 01
9	jsic Store	536039	4/21/2010	DVD	6	Gershwin, An American in Paris	ACS 8034	5.99	35.94	5/1/2010	PAGE 01
10	y Music	536016	4/5/2010	CD	6	Stravinsky, Dumbarton Oaks Concerto	SMCD 5120	8.99	53.94	5/1/2010	PAGE 02
11	y Music	536016	4/5/2010	CD	1	Schubert, Sonata in e, D.566	AS-325	9.00	9.00	5/1/2010	PAGE 02
12	y Music	536016	4/5/2010	CD	3	Mozart, Symphony No.23 in D	CO-77884	8.99	26.97	5/1/2010	PAGE 02
13	y Music	536016	4/5/2010	CD	6	Schoenberg, Ode to Napoleon	CHAN 9116	9.59	57.54	5/1/2010	PAGE 02
14	y Music	536029	4/14/2010	CD	2	Shostakovich, 24 Preludes for piano.	CDA 66620	5.39	10.78	5/1/2010	PAGE 02
15	y Music	536029	4/14/2010	SACD	9	Balakirev,Symphony no. 1	ENTPD 4110	9.59	86.31	5/1/2010	PAGE 02
16	y Music	536029	4/14/2010	DVD	5	Holst, St. Paul's Suite for Orch.	CBT-1020	5.99	29.95	5/1/2010	PAGE 02
17	Records	536020	4/10/2010	CD	3	Faure, 28 Songs, Stulzmann	RCA 61429-2	17.98	53.94	5/1/2010	PAGE 03
18	Records	536020	4/10/2010	CD	2	Taliesnik, Music of Taliesnik	SMK 53473	2.60	10.80	5/1/2010	PAGE 03

Figure 7-4. The Data Preview panel shows the data captured by a Page Header template.

Note that as each template is selected from the Template selector, the corresponding columns defined by this template are highlighted in the Data Preview panel and characterized by a specific color, which we will learn to modify later in this chapter.

## The Report Design Ribbon

The following table summarizes the functions of each of the buttons in the Report Design ribbon.

Use this button...	To...
 Accept	Accept the new template or changes to an existing template
 Cancel	Cancel the new template or changes to an existing template
<input type="text" value="Detail"/> Template Name	Specify a new template name or modify an existing one
<input type="text" value="Detail"/> Template Role	Display the role of the template selected
 New Template	Specify a new template
 Delete Template	Delete a template
 Replace Sample Text	Select a new line in the report with which to base a template
 Redact Sample Text	Apply redaction to selected text. More information is available <a href="#">here</a> .
 Clearing Template	For footers and appends, remove “assumed” values copied up (for footers) or down (for appends) when only intermittent data are available. More information on this feature may be found <a href="#">here</a> .
 Auto-Define Trap	Allow Monarch to automatically create traps for selected lines in the report
 Auto-Define Fields	Allow Monarch to automatically specify table fields based on selected lines in the report
 Multi-Column Region	Specify multi-column region settings
 Run Report Verify	Verify that the boundaries of fields are properly defined

 Report Colors	Specify template colors
 Help	Launch the Help file

## The Report Design Context Menu

When you open a report in Report Design view and right-click on your mouse in the Template Editor, a context menu displays. This menu will allow you to:

- Copy text
- Search for a record
- Add, edit, or remove bookmarks
- Zoom to fit

## EXTRACTING DATA USING TEMPLATES

Imagine taking a piece of cardboard and cutting holes in it at certain locations. If you place this imaginary cardboard template on a printed report, you will see only the information that shows through the holes. Monarch uses electronic templates to extract information from your report files in a similar manner. If your report is sorted on several levels, i.e., if you have blocks of data arranged in a repeating manner throughout your report and you want to extract the same, you define a separate template for each sort level.

Classic.prn report a simple structure, so extracting information from it is relatively easy. The file represents a monthly shipment report for a distributor of classical music recordings. Like many reports, Classic.prn is organized into multiple sort levels. The entire report is sorted by customer. Within each customer, orders are sorted by ship date. Within each order, shipments are itemized on detail lines. In addition, three header lines appear atop each page.

MEDIA	QTY	DESCRIPTION	LABEL/NO.	UNT_PRC	AMOUNT
05/01/10 CLASSICAL MUSIC DISTRIBUTORS PAGE 01					
10:17 MONTHLY SHIPPING REPORT					
MSR94 FROM 04/01/10 TO 04/30/10					
CUSTOMER: Betty's Music Store					
Muscatine Plaza					
200 Lower Muscatine					
Cedar Falls, IA 50613					
USA					
ACCOUNT NUMBER: 11887					
CONTACT: Betty Yoder					
ORDER NUMBER: 536017 SHIP DATE: 04/10/10					
CD	4	Bartok, Sonata for Solo Violin	MK-42625	8.99	35.96
	7	Mozart, Mass in C, K.427	420831-2	9.00	63.00
	2	Luening, Electronic Music	CD 611	10.19	20.38
DVD	9	Scarlatti, Stabat Mater	SBT 48282	5.99	53.91
ORDER NUMBER: 536039 SHIP DATE: 04/21/10					
CD	11	Beethoven, Pathetique Sonata, Arau	420153-2	5.99	65.89
	8	Mendelssohn, War March of the Priests	SMK 47592	8.99	71.92
	10	Pizzetti, Messa di Requiem	CHAN 8964	9.59	95.90
LP	6	Misc., Modern Trombone Masterpieces	ADA 581087	10.79	64.74
DVD	6	Gershwin, An American in Paris	ACS 8034	5.99	35.94

Figure 7-5. Page 1 of the Classic.prn report.

In this chapter, Monarch will draw data out of each level in the report based on templates that you define. You will start by defining a **detail template**. Then, you'll define an **append template** to extract fields from each sort level and a **page header template** to extract fields from the page header. Fields from the append templates and the page header template will be appended to fields from the detail template to produce database records.

We'll use a sample line to identify all of the other detail lines throughout the report via a process called **trapping**. By setting a trap, you tell Monarch which lines to capture and which to ignore.

A **detail trap** identifies common features shared by all of the detail lines throughout the report, but not shared by other lines in the report, such as page header lines, lines containing labels, or lines from higher sort levels. A proper detail trap will capture only those lines we want while ignoring lines from headers and other sort levels.

In the Classic.prn report, we need to look for features that differentiate the order information lines from the title, date, and page number lines at the top of each page. Specifically, we need to look for characters, such as letters, numbers, or punctuation, which always appear at the same position in the detail lines, but do not appear in any other lines.

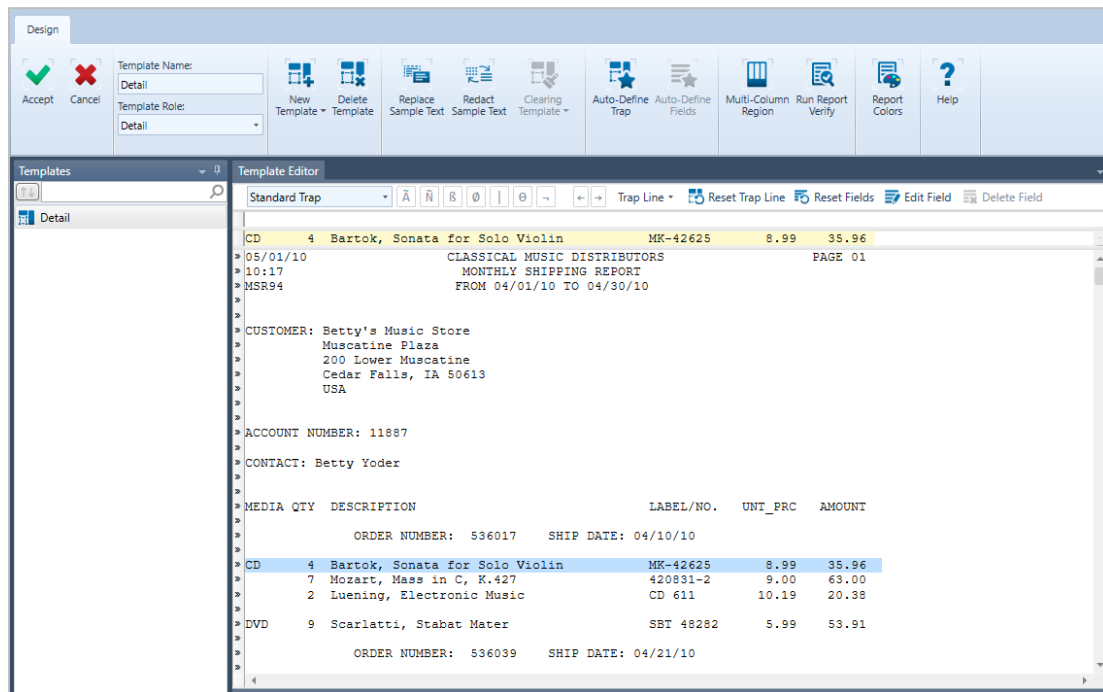

Figure 7-6. The Template Editor allows users to define templates with which to trap data.

Selecting a new template to create or opting to edit an existing one activates the **Template Editor**. In the Template Editor, the *Template Name* and *Template Role* fields are automatically populated with the type of template we are going to create. In the example above, we opted to create a new **detail template**. The Template selector on the left side of the image also displays the template name. We can change this name by simply changing the entry in the *Template Name* field.

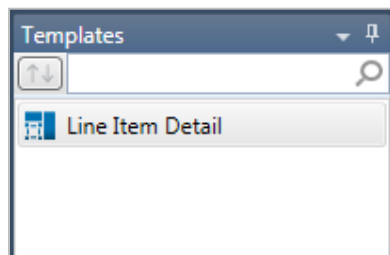

Figure 7-7. The Template Selector.

Note also that most of the buttons that were previously deactivated in the Report Design view are activated in the Template Editor.

The line you select for trapping displays on a yellow background on the Editor. This line is called the **Sample Text box**. Above the Sample Text box is the **Trap line**, which we will use to create our traps. The different trap types we can use are found in the **Action bar**. To the left of the Template Editor is the **Line Selection area**, which we will use extensively to select lines to trap.

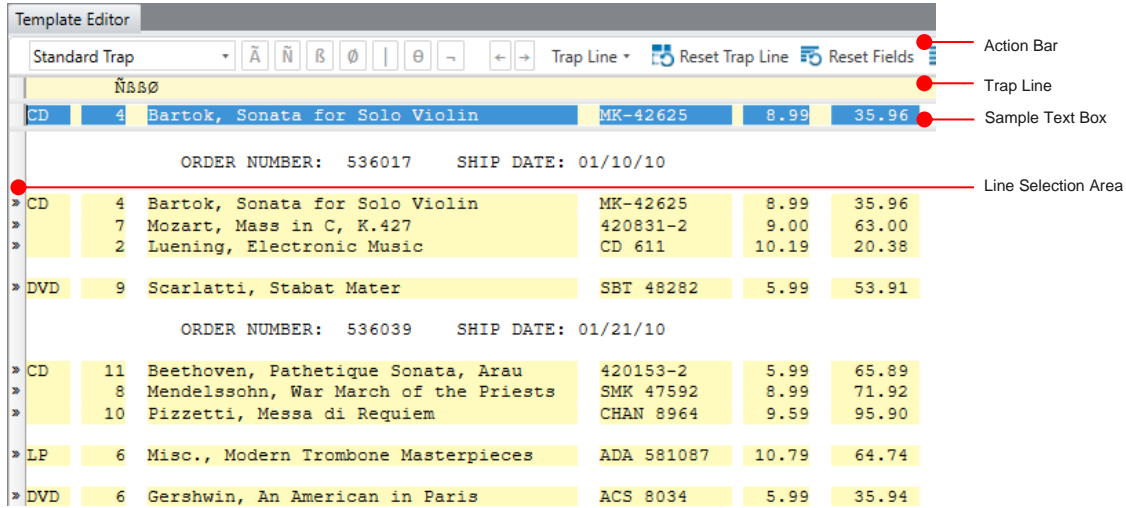

Figure 7-8. Specific areas of the Template Editor.

Several types of traps are available:

Use this trap...	To...
Alpha trap	Trap any letter
Numeric trap	Trap any number
Blank trap	Trap blank spaces
Not blank trap	Trap any character that is not a space
Numeric OR trap	A special trap, used to trap numbers which may or may not appear in certain positions. A good example is an accounting report, where a number may appear in a credit or debit column, but not both. Using two numeric OR traps will trap a number in either position.
Character trap	Trap special characters
NOT trap	Trap any character EXCEPT the specified trap character
Exact match trap	Trap a specific character or series of characters. Exact-match traps are created by typing the exact characters or series of characters in the trap line.

Aside from simply creating traps, the Action bar allows you to perform other actions:

Use this button...	To...
 Trap Type	Specify the trap type to create: Standard Trap, <a href="#">Regular Expression Trap</a> , or <a href="#">Floating Trap</a>
 Regular Expression Trap Options	Select options to apply when creating regular expression traps: Ignore Case, Explicit Capture, or Ignore Pattern Whitespace
 Trap Line	Specify a different trap line on which to base a template if the sample text is composed of multiple lines
 Push Left	Adjust a selected trap character or field one character to the left
 Push Right	Adjust a selected trap character or field one character to the right
 Reset Trap Line	Discard all changes made to the Trap line and start again
 Reset Fields	Discard all fields specified and start again
 Delete Field	Delete a specific field
 Edit Field	Launch the Field Definition window

To generate a table, Monarch produces one record for each detail line extracted from the report. The detail line contains the data that changes most often in the report and is usually the report's lowest sort level. Append templates add, or append, information from higher sort levels to the table. In this lesson, we will extract fields from four levels in the report: the detail level, two sort levels, and the page header.

## CREATING A DETAIL TEMPLATE

A detail template extracts data from the lowest level in the report, which, in this, case are the lines representing individual shipments.

To create the detail template, we'll select a sample detail line, use this line to identify other detail lines, and highlight the fields to extract. For this lesson, we'll use **Classic.prn** and keep the Field Properties panel auto-hidden from view until we need it.

### Selecting a Line to Trap

Steps:

1. In the **Report** ribbon, select the **Report Design**  button.

The *Report Design* view displays.

As expected, most of the buttons in the ribbon are deactivated.

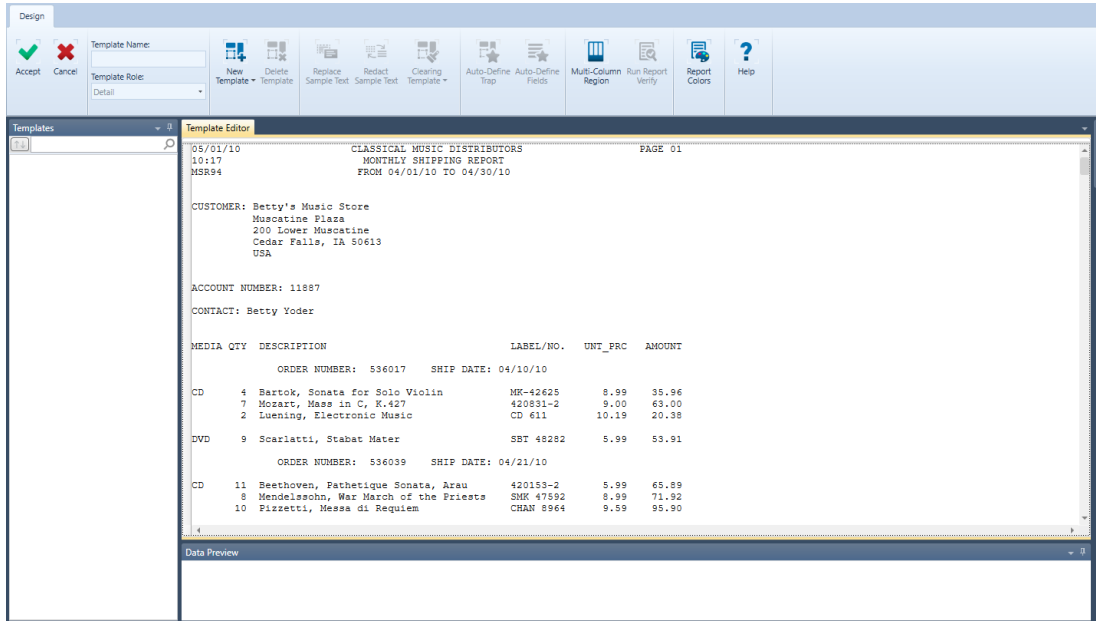

Figure 7-9. Most of the buttons in the Report Design interface remain deactivated until you activate the Template Editor.

2. Click on the line selection area to the left of the line containing the item description **Bartok, Sonata for Solo Violin**.
3. On the Report Design ribbon, select **New Template > Detail**.
4. Type "**Line Item Detail**" into the *Template Name* field and then press **Enter** on your keyboard. This step changes the template name. Changes are immediately reflected in the Template Selector.
5. Ensure that the Trap Type is set to **Standard Trap**.

## Trapping the Detail Lines

Let's create our detail trap.

### Steps:

1. Click in the **Trap line** above the number **4**. If the cursor is not positioned correctly, you can use the Push Left  or Push Right  keys to move it to the correct position.
  2. Click the **Numeric Trap**  icon. "Ñ" appears in the Trap line, representing any number in the designated column position.
  3. Click the **Blank Trap**  button twice. "ßß" appears adjacent to the first trap character, representing a blank in each column.
  4. Click the **Non-blank Trap**  button. "Ø" appears in the Trap line, representing any non-blank character.
- By combining these trap characters (see Figure 7-10), we're telling Monarch to "trap only those lines with a number, followed by two blank characters, followed by a non-blank character in the specified positions."

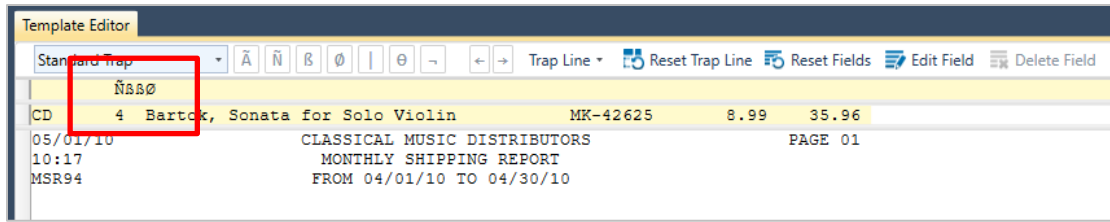

Figure 7-10. The completed trap definition.

5. Scroll through the report to ensure that the trap captured all of the detail lines and no other lines.

The results of our trap are indicated by guillemets (») appearing in the line selection area to the left of each line that is selected by the trap, and only those lines including the data you wish to capture should display these marks.

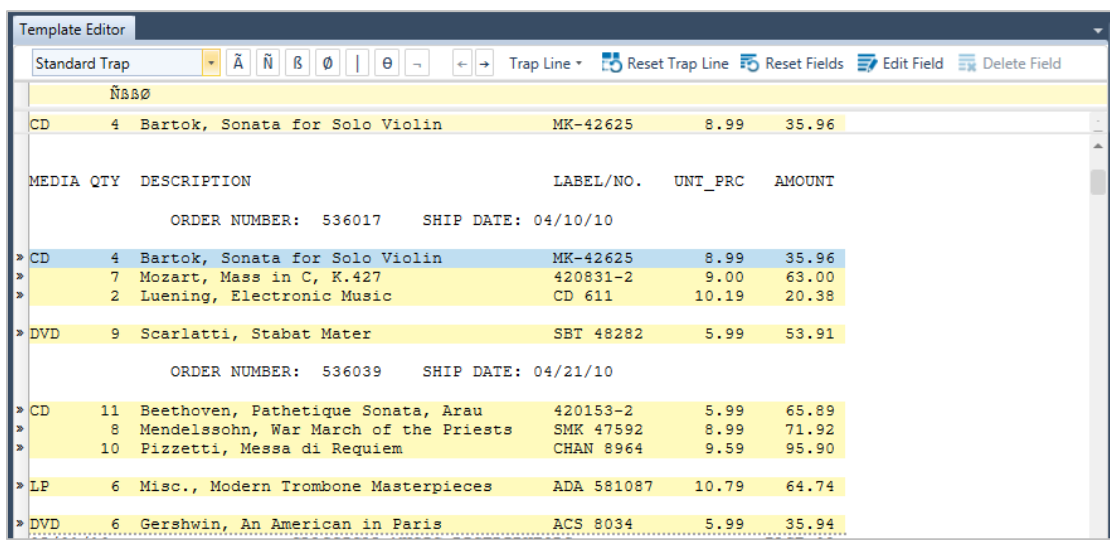

Figure 7-11. Results of the detail trap.

**NOTE** If you make mistakes when entering the trap characters, you can highlight the incorrect trap characters and press **DELETE** on your keyboard to remove them. To delete all trap characters, click **Reset Trap Line** .

## Highlighting Detail Fields

When the trap you specified has captured all of the detail lines and no other lines, you're ready to highlight the fields to extract.

Although we can manually highlight and name the fields to be extracted, let's try using the Template Editor's **Auto-Define Fields** feature, which allows us to automatically highlight fields in the template. This feature uses Monarch's built-in parsing and data recognition capabilities to determine where fields begin and end.

The **Auto-Define Fields**  button automatically highlights fields in your template. You can use this capability as a jump-start when highlighting fields in your templates, and we will in fact use this in our lesson, but you should not rely upon this feature exclusively, as Monarch cannot predict which fields you might want to extract and which you want to leave out, nor can it deal with the subtleties of report design that allow fields to wrap onto multiple lines or about one another.

### Steps:

1. Click **Auto-Define Fields**  on the Report Design ribbon.

Each field that is found in the detail template is highlighted.

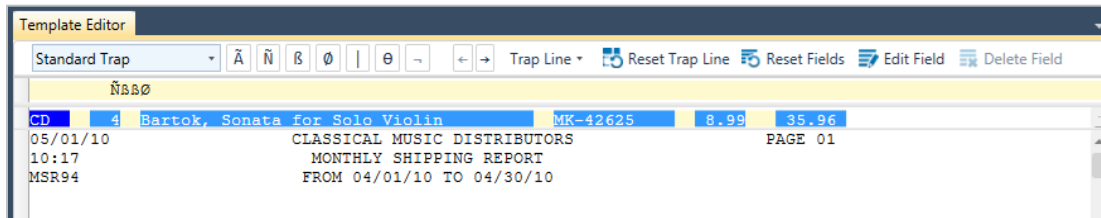
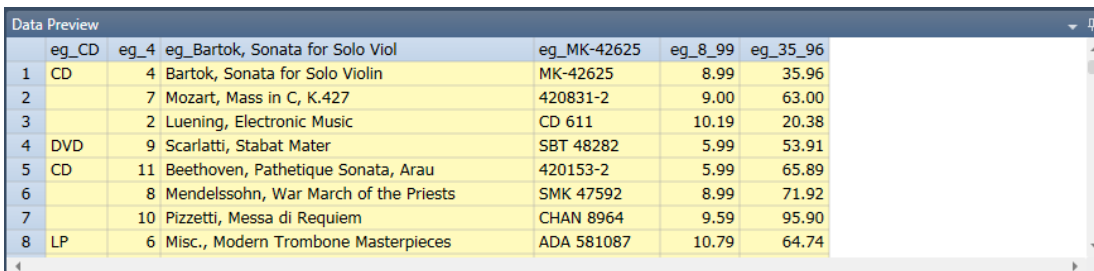

Figure 7-12. Results of the Auto-Define Fields command.

2. Check the Data Preview panel to see what your table will look like with the information obtained by your template.

	eg_CD	eg_4	eg_Bartok, Sonata for Solo Viol	eg_MK-42625	eg_8_99	eg_35_96
1	CD	4	Bartok, Sonata for Solo Violin	MK-42625	8.99	35.96
2		7	Mozart, Mass in C, K.427	420831-2	9.00	63.00
3		2	Luening, Electronic Music	CD 611	10.19	20.38
4	DVD	9	Scarlatti, Stabat Mater	SBT 48282	5.99	53.91
5	CD	11	Beethoven, Pathetique Sonata, Arau	420153-2	5.99	65.89
6		8	Mendelssohn, War March of the Priests	SMK 47592	8.99	71.92
7		10	Pizzetti, Messa di Requiem	CHAN 8964	9.59	95.90
8	LP	6	Misc., Modern Trombone Masterpieces	ADA 581087	10.79	64.74

Figure 7-13. Data Preview results of the Auto Define Fields command.

3. Click **Accept**  to accept your template definition.

Congratulations! You have just created your first template. Figure 7-14 shows changes that occur in the Report view once a template is defined for a report.

MEDIA	QTY	DESCRIPTION	LABEL/NO.	UNT_PRC	AMOUNT
05/01/10 CLASSICAL MUSIC DISTRIBUTORS PAGE 01					
10:17 MONTHLY SHIPPING REPORT					
MSR94 FROM 04/01/10 TO 04/30/10					
CUSTOMER: Betty's Music Store					
Muscatine Plaza					
200 Lower Muscatine					
Cedar Falls, IA 50613					
USA					
ACCOUNT NUMBER: 11887					
CONTACT: Betty Yoder					
ORDER NUMBER: 536017 SHIP DATE: 04/10/10					
CD	4	Bartok, Sonata for Solo Violin	MK-42625	8.99	35.96
CD	7	Mozart, Mass in C, K.427	420831-2	9.00	63.00
CD	2	Luening, Electronic Music	CD 611	10.19	20.38
DVD	9	Scarlatti, Stabat Mater	SBT 48282	5.99	53.91
ORDER NUMBER: 536039 SHIP DATE: 04/21/10					
CD	11	Beethoven, Pathetique Sonata, Arau	420153-2	5.99	65.89
CD	8	Mendelssohn, War March of the Priests	SMK 47592	8.99	71.92
CD	10	Pizzetti, Messa di Requiem	CHAN 8964	9.59	95.90
LP	6	Misc., Modern Trombone Masterpieces	ADA 581087	10.79	64.74
DVD	6	Gershwin, An American in Paris	ACS 8034	5.99	35.94

Figure 7-14. The completed detail template.

## Verifying Field Boundaries

Although you could scroll through the report to ensure that each field highlight is long enough to capture all of your data, this method becomes tedious when you are working with large reports. Therefore, a **Field Verification** feature is provided to read the entire report and verify that your fields are properly defined.

When you activate the field verification feature, Monarch scans the entire report and examines field boundaries. If any characters are found immediately adjacent to a field, Monarch will highlight the field to alert you that the field definition may be too short to accommodate a field value or that the field may be defined at the wrong location.

The **Report Verify** window displays when you select **Run Report Verify**  from the **Report Design** ribbon. The following table describes each of the buttons in this ribbon.

Use this button...	To...
 Accept	Accept the results of a verify operation
 Cancel	Cancel the verify operation
 Adjust left	Adjust the highlighting of the field one character to the left
 Adjust right	Adjust the highlighting of the field one character to the right
 Adjust all fields	Automatically adjust all field definitions, thereby eliminating the need to go over an entire report to ensure that all required fields are captured properly.
 Ignore all	Ignore all field-highlighting issues of the type reported in the template and continue with the verify operation;

Use this button...	To...
	subsequent verify operations will not highlight issues of the type previously ignored
 Continue	Continue the verify operation after correcting an issue
 Start over	Restart the verify operation
 Stop	Stop the verify operation
 Reset Ignore Rules	Reverse the Ignore all command; subsequent verify operations will highlight issues previously ignored
 Help	Launch the Help file

**NOTE**

If multiple reports are loaded, Report Verify automatically scans through all of them. When Verify is started it always starts at the first page of the current report, and will continue to report verify hits from that and other reports until it has cycled through all of the reports, thereby completing a full pass.

Verification will start over from the top of the current report and re-scan for verify hits (but with any ignores still in effect). Upon reaching the end of a pass without ever having stopped, the dialog returns a message saying that verification has been completed. In this way the user can clearly see when they have succeeded in making a complete "clean" pass through the report(s).

Let's verify that our field boundaries are correct.

**Steps:**

1. Return to Report Design and then click **Run Report Verify** .

A status dialog displays the current status of the verify operation. When the verify operation is completed without errors, **Verify completed** displays in this dialog. This status indicates that all of our fields are properly defined.

Figure 7-15. A completed Verify operation.

We can expect this result for the fields of our detail template because we used Monarch's Auto-Define Fields feature to define them.

2. Click **OK** to close the Report Verify dialog and **Accept**  to accept the Report Verify results.

# CREATING APPEND TEMPLATES

In the Classic.prn report, orders are sorted by order number. Also at this sort level are ship data. We'll create an **append template** to extract these two fields and an additional append template to extract the account number and contact fields that appear at the next higher level.

The procedure for extracting fields from each sort level is the same as that for extracting detail fields. First, we'll select a sample, then we'll trap other occurrences of the sort level throughout the report, and then we'll highlight the fields we want to extract.

## Steps:

1. In the same report, select **Report Design**  once more.
2. Select the line containing the words **ORDER NUMBER**. This line is indented and appears below the line containing several field names and above the item details.
3. On the Report Design ribbon, select **New Template > Append**. Ensure that the Trap Type is set to **Standard Trap**.

The Template Editor is activated and the line we selected is copied into the Sample Text box. Note also that the *Template Name* and *Template Role* fields are updated to reflect our selected template type.

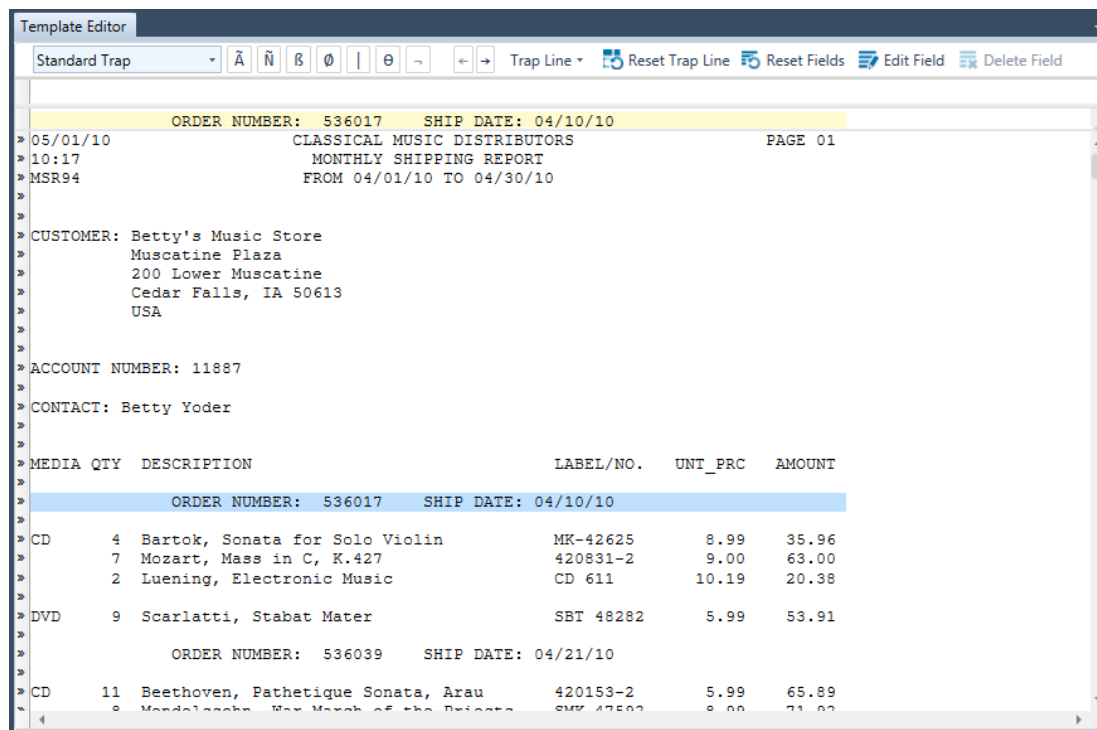

Figure 7-16. The selected ORDER NUMBER line.

**NOTE** There can only be one detail template for any model you create. The total number of all append and footer templates cannot exceed 20. For each footer template used, there is one less append template available. For example, if you create three footer templates, then only 17 appends can be used.

## Trapping the Ship Date Lines

We'll use an **exact match** trap to capture all lines representing the order number level. An exact match trap looks for an exact match of a character or series of characters.

### Steps:

1. Continuing from the previous exercise, click in the **Trap line** above the colon following **ORDER NUMBER** in the sample line.
2. Type a colon (:) in the Trap line directly above the first colon in the Sample Text box.
3. Type another colon (:) directly above the second colon in the Sample Text box.
4. Highlight the fields marked by **536017** and **04/10/10** in the Sample Text box as shown in Figure 7-17.

**NOTE** Remember that your Date Format setting must be set to **M/D/Y** to properly capture date inputs in the sample reports we'll be using for this guide.

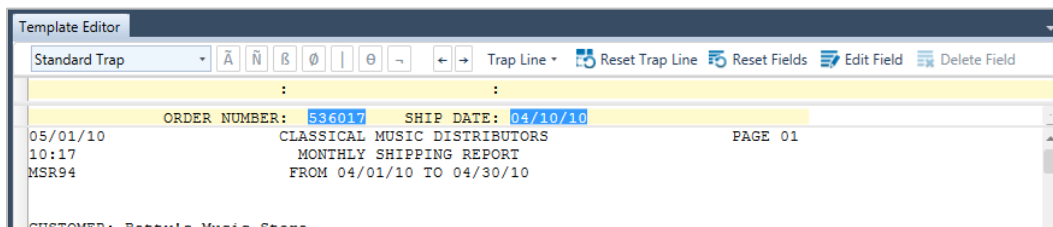

Figure 7-17. Highlighting the Order Number and Ship Date fields.

5. Scroll through the report to see the results. Note that, on the fourth page of the report, the "RETURN AUTHORIZATION" and "RECEIVED" fields have been highlighted (see Figure 7-18). We don't want to capture these fields, so we need to edit our template definition.

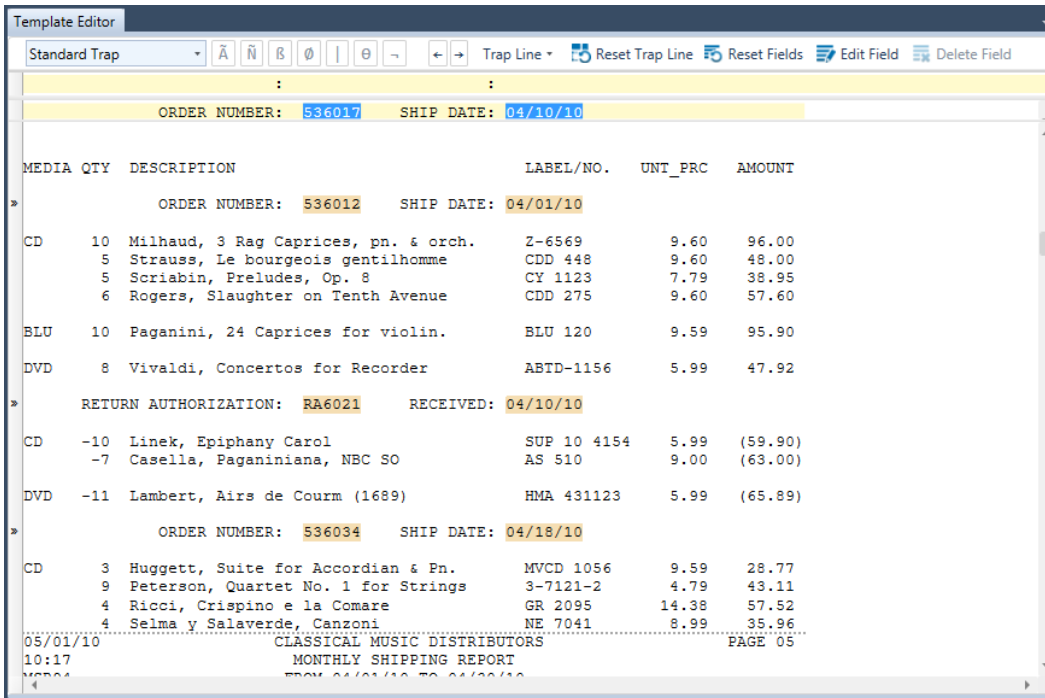

Figure 7-18. Viewing the result of highlighting fields. Note that data from an unwanted field is captured in this example.

- In the Trap line, place the cursor directly above the “5” that begins the order number (536017) in the sample line, click the **Numeric trap**  button, and then check the highlighted fields once more.

The “RETURN AUTHORIZATION” and “RECEIVED” fields are no longer highlighted on Page 4 of the report.

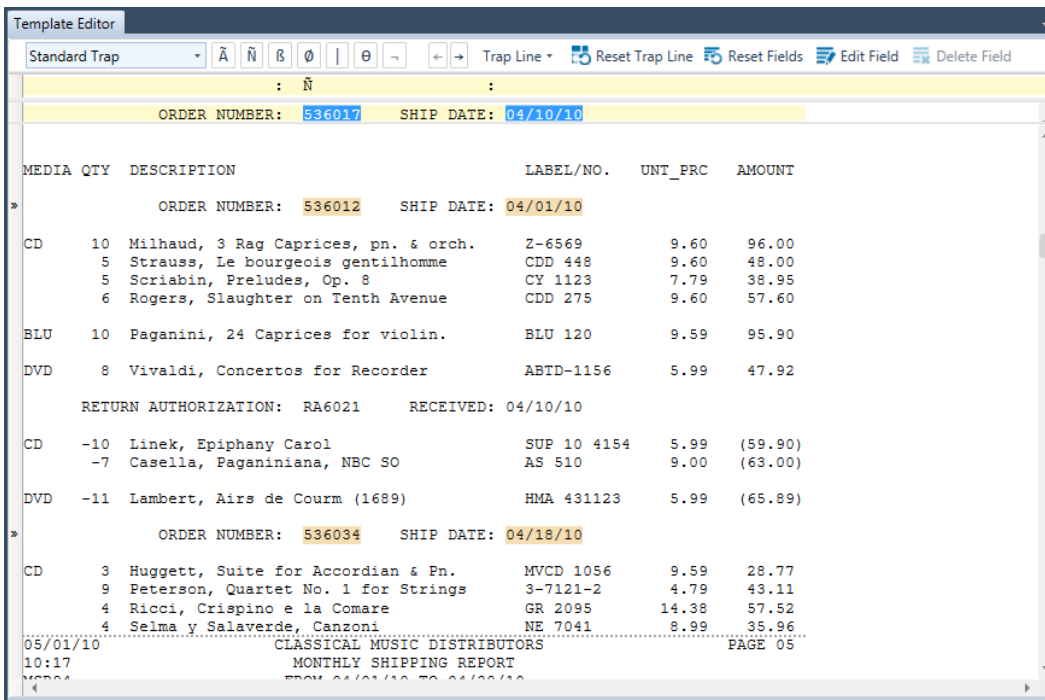

Figure 7-19. Viewing the results of amending the current trap.

- Replace Append 1 with **Order Number Level** in the *Template Name* field of the Template Editor.

The fields trapped by the append template we just created can be easily distinguished from those trapped by the detail template due to the different colors that Monarch assigns them.

eg_CD	eg_4	eg_Bartok, Sonata for Solo Viol	eg_MK-42625	eg_8_99	eg_35_96	eg_536017	eg_04/10/10
1	CD	4 Bartok, Sonata for Solo Violin	MK-42625	8.99	35.96	536017	4/10/2010
2		7 Mozart, Mass in C, K.427	420831-2	9.00	63.00	536017	4/10/2010
3		2 Luening, Electronic Music	CD 611	10.19	20.38	536017	4/10/2010
4	DVD	9 Scarlatti, Stabat Mater	SBT 48282	5.99	53.91	536017	4/10/2010
5	CD	11 Beethoven, Pathetique Sonata, Arau	420153-2	5.99	65.89	536039	4/21/2010
6		8 Mendelssohn, War March of the Priests	SMK 47592	8.99	71.92	536039	4/21/2010
7		10 Pizzetti, Messa di Requiem	CHAN 8964	9.59	95.90	536039	4/21/2010
8	LP	6 Misc., Modern Trombone Masterpieces	ADA 581087	10.79	64.74	536039	4/21/2010
9	DVD	6 Gershwin, An American in Paris	ACS 8034	5.99	35.94	536039	4/21/2010

Figure 7-20. Data preview of the highlighted fields.

- Select **Accept**  to accept your changes and close the Template Editor. You are returned to Report view when you do so.

## Trapping the Account Number and Contact Lines

This time, we'll trap the account number and contact lines in another append template. Note that the "ACCOUNT NUMBER" and "CONTACT" fields are on different lines. To capture both fields, we'll select a multiple line sample.

### Steps:

- Switch to the Report Design view.
- Click down in the line selection area to the left of **ACCOUNT NUMBER** and drag down two lines to highlight three lines including the **CONTACT** line.
- On the Report Design ribbon, select **New Template** > **Append**. Ensure that the Trap Type is **Standard Trap**.

The three lines we selected are displayed in the Sample Text box of the Template Editor.

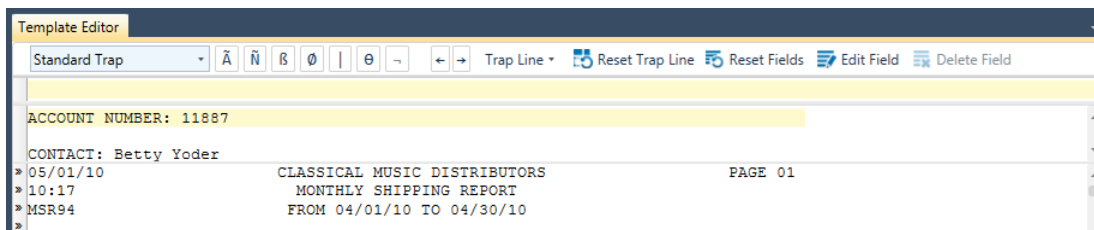

Figure 7-21. The Template Editor showing the selected sample lines.

For a multiple line sample, you need to indicate which of the sample lines to trap. Generally, you will be able to trap on the first line by identifying features unique to that line. Occasionally, however, there will be no unique features that identify the first line. If it is not possible to trap on line 1, use the **Trap Line** drop-down to select another line with unique features.

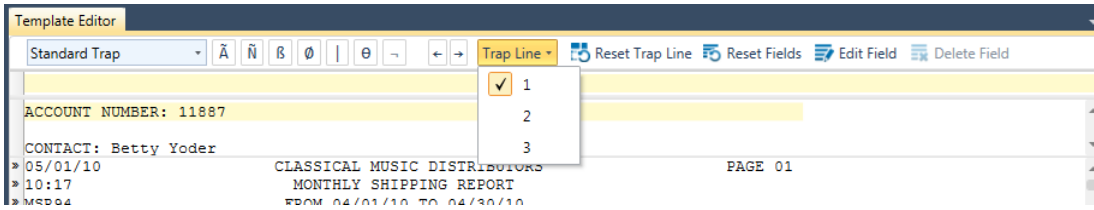

Figure 7-22. Using the Trap Line drop-down to select a unique line from which to create a trap.

In this lesson, we'll trap on the first line of the sample, so you won't need to adjust this setting.

Note that an "ACCOUNT NUMBER" label always precedes the account number field. Let's use this specific sequence of characters as an **exact match trap**.

4. Type **Account Number** at the beginning of the trap line. By default, Monarch traps are not case-sensitive, so you need not enter the text exactly as it appears in your sample line.

**NOTE** You can specify "case-sensitive" as the default case setting for traps by selecting **Options**  in the Home ribbon. In the *Options* interface that displays, select the **Input** tab, go to the **Trapping** subtab, and then tick the **Non-Regex Traps are case-sensitive** box.

5. Click **Auto-Define Fields** .

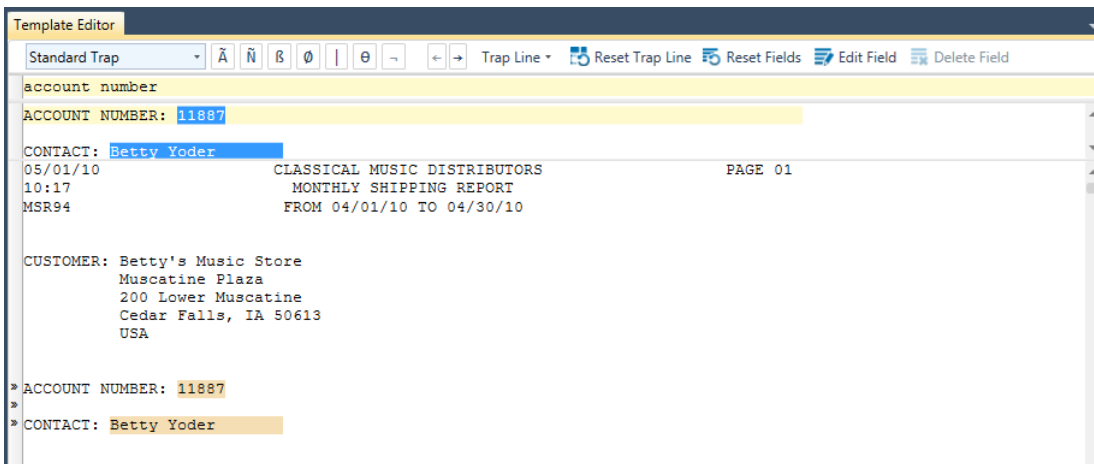

Figure 7-23. Auto-highlighting the Account Number and Contact fields.

Monarch highlights the fields in the report. You may need to scroll the report to see the results.

6. Replace Append 1 with **Account Number Level** in the *Template Name* box, and then click the **Accept**  button to accept the template definition.

Note that Monarch has assigned the same color to the fields trapped by the *Account Number Level* template as to those trapped by the *Order Number Level* template. This is because they are both **append** templates.

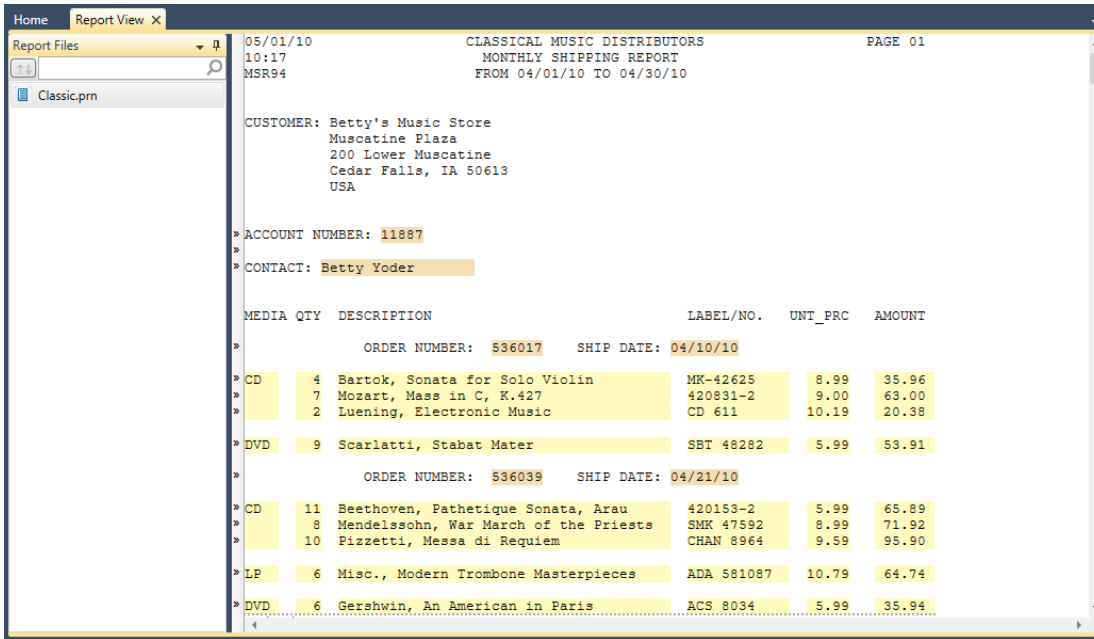

Figure 7-24. The results of your templating work thus far display in Report view.

## CREATING A PAGE HEADER TEMPLATE

Page headers often include useful information, such as the report date. In the Classic.prn report, the page header includes the report date and the page number. Let's extract these two fields.

### Steps:

1. Switch to the Report Design view.
2. Select the first line of the report as the sample text.
3. On the Report Design ribbon, select **New Template > Page Header**. Ensure that the Trap Type is set to **Standard Trap**.

The Template Editor is activated and the line we selected displays on the Sample Text box.

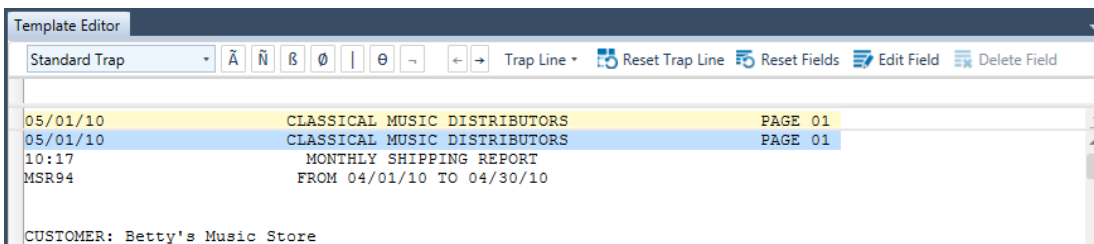

Figure 7-25. The sample line selected for the page header.

## Trapping the Page Header

Most reports have a form feed character (ASCII 12, HEX 0C) embedded at the page break. Monarch can use this character to identify the beginning of a page header, so you normally do not need to set a trap to capture page headers. However, if your reports do not include the form feed character, you will need to use a trap to capture these. If you are unsure about your report's internal structure, you should play it safe and create a trap. That's what we'll do for this lesson.

### Steps:

1. Click the **Numeric Trap** button  twice and then type a forward slash (/) in the Trap line. This trap will capture the first line of each page header (where the date is represented in MM/DD/YY format).
2. Highlight the report date and the page number, as shown in Figure 7-26.

**NOTE** The **Auto-Define Fields**  button will not be able to capture the report date field due to the logic it uses to distinguish fields from labels, headings and other static text that appears in reports. Any text that does not change throughout the report is considered a label, even if that text looks like, and, as in this case, is, a field.

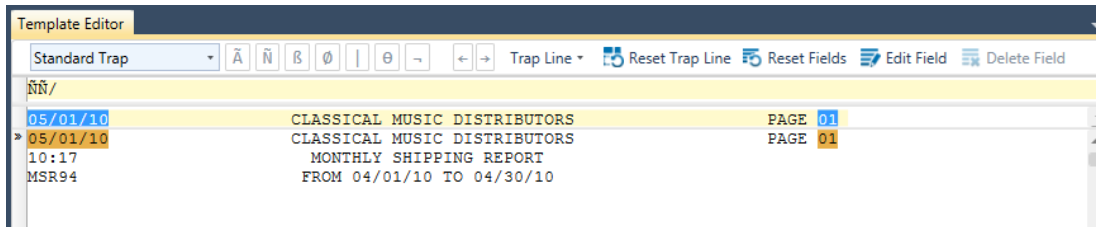

Figure 7-26. Highlighting the page header fields.

The page header fields in the report are highlighted.

3. Click **Accept**  to accept the template definition.

Since you did not name the template, a default name is assigned for you. For detail and page header templates, the default names are *Detail* and *Page Header*, respectively. For append and footer templates, the default names are *Append n*, and *Footer n*, where *n* is incremented for each new append or footer template.

Note in the report that Monarch has highlighted the fields trapped by the page header template with a unique color to distinguish them from those trapped by other template types.

# WORKING WITH MODEL FILES

After you have created a data extraction template for a report, you can save it in a Monarch **model file**. A model file saves all of the templates and definitions that you have applied to a report during a Monarch session, including sorts, filters, user-defined functions, and the like. Models save work by allowing you to apply the same templates and definitions to a periodic report every time it is generated.

In the previous lessons, for example, we created four templates that we can save to a single model file. If we had new report files with the exact same structure as Classic.prn (e.g., ClassJan.prn, ClassFeb.prn, and ClassMar.prn), we can reuse this model file to extract data from the new files without needing to rebuild any of the templates we'd already created.

Note that in the current version of Monarch, model files are saved using the **.dmod** extension. Monarch can read model files saved in previous versions of Monarch using the **.xmod** extension, but it cannot save changes to this file type.

## Saving Model Files to a Local Folder

Let's save a model file to see how this works.

### Steps:

1. Select **File > Save As**  **> Model > Computer**.  
You can save model files to a local folder (i.e., Computer), a web server (Amazon S3), the Altair Server Library, or to a zip file.
2. Since we opted to save to a local folder in this example, a *Save Model* dialog displays. Using this dialog, navigate to the folder in which you want to save your model file and then provide a name for it in the *File name* field.
3. Ensure that the option **Model Files (\*.dmod)** option is selected in the *Save as Type* drop-down.

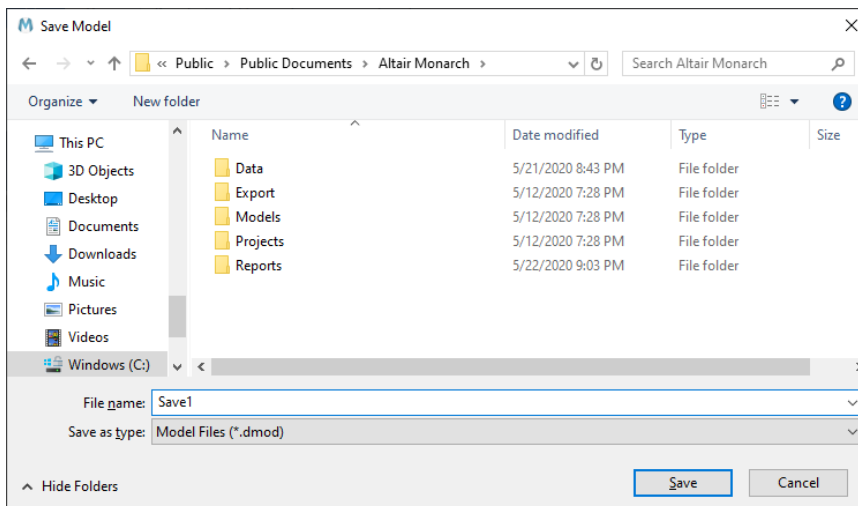

Figure 7-27. The Save Model dialog box.

In the example above, we named our model file **Save1**. The **.dmod** extension will be automatically added to the file name once it is saved.

4. Click **Save** to continue saving your model file.
5. If a model file with a name identical to the one you supplied in Step 2 is found in the location you specified, you will be asked to confirm the save operation. Click **Yes** in the dialog box that displays to continue saving your file. Note that continuing with the save operation will result in the newer model file replacing the older one.
6. Select **File** once more and then click **Close All**  to close the Classic.prn report and model.

## Saving Model Files to the Altair Monarch Server Library

Monarch allows users to save and access models and projects from Altair Monarch Server via the Altair Monarch Server Library Browser. Note that this functionality is only available using Altair Server versions 12.5.1 and up.

Follow the steps below to save a model to the Altair Monarch Server Library.

### Steps:

1. Select **File > Save As > Project/Model > Altair Monarch Server Library**.
2. If you had previously configured an Altair Monarch Server Library in the Options interface and opted to save models and projects to Altair Monarch Server as the default save behavior, a dialog like that in Figure 7-28 displays.

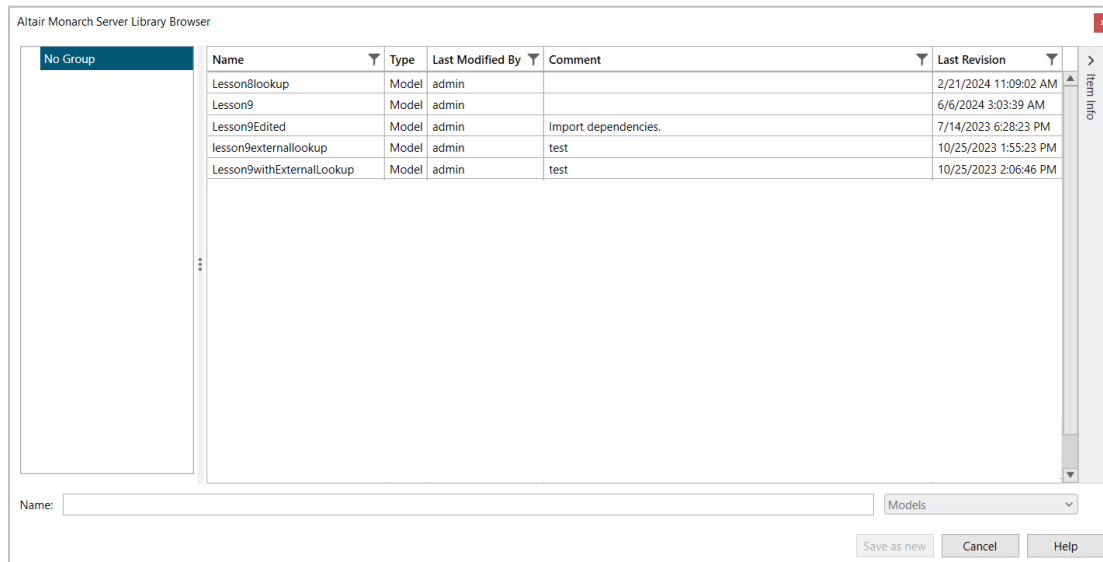

Figure 7-28. Saving a model to the Altair Monarch Server Library.

Enter a filename for the model you are saving into the name field and then click **Save as new**.

The model you have just saved is added to the Models list.

3. If you wish to revise a pre-existing model in the Models list, select its name from the list and then click **Add Revision**.

4. Add a comment if necessary

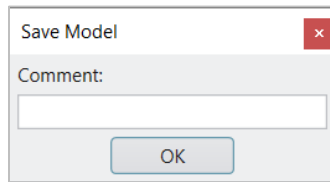

Figure 7-29. Adding a comment to a model saved to Altair Monarch Server.

5. Click **OK** when you are finished.

More information on Altair Monarch Server is available at <https://www.altair.com/monarch/monarch-server/>.

## Saving Model Files to Amazon S3

Monarch also allows users to save and access models and projects from Amazon S3.

### Steps:

1. Select **File > Save As > Model > Web**.

A *Save as Web File* dialog displays.

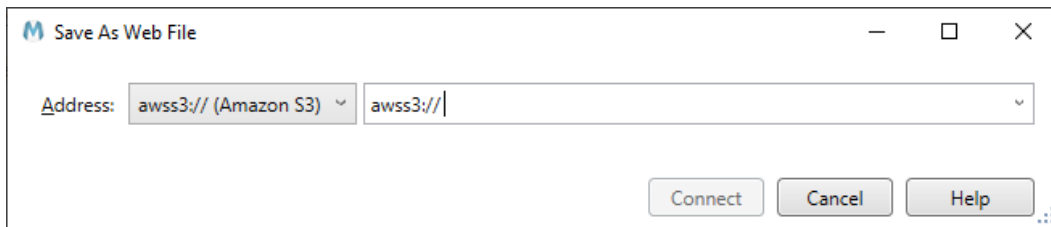

Figure 7-30. Saving a model file to an Amazon S3 folder.

2. Enter the S3 folder to which you want to save the model file in the text field provided and then select **Connect**.

## Loading Saved Model Files

Now let's load the same report with our new model file.

### Steps:

1. Select **File > Open**  **> Report > Computer**.
2. In the dialog that displays, **Classic.prn**.  
The Classic.prn report displays in Report view.
3. Select **File > Open**  **> Model > Computer**.
4. From the dialog box that displays, locate, select, and open **Save1.dmod**.

The Report view is updated to reflect the effects of the opened model.

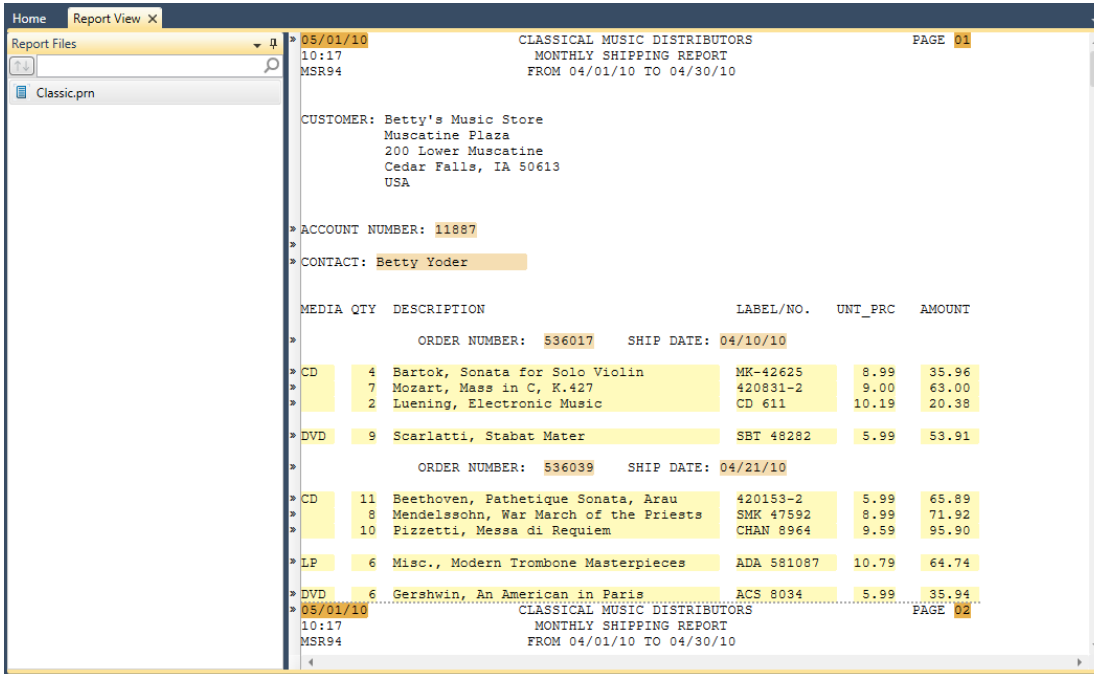

Figure 7-31. Loading the Classic.prn report and the Save1.dmod model file.

## SETTING TEMPLATE COLORS

Monarch includes a function that allow users to clearly differentiate between the various types of templates that may be created (i.e., Detail, Append, Page Header, Group Footer) via template colors. Template colors allow you to easily determine what type of template is being used to extract information from a selection. Aside from being able to choose your own colors, Monarch also provides a pre-determined set of template colors. If you haven't previously set your template colors yet, we'll do so now.

For this lesson, load Classic.prn and Lesson1.dmod.

### Changing Default Colors

Template colors are changed via the *Edit Report Colors* dialog box.

Steps:

1. Select **Report Design**  > **Report Colors**  to launch the **Edit Report Colors** dialog.

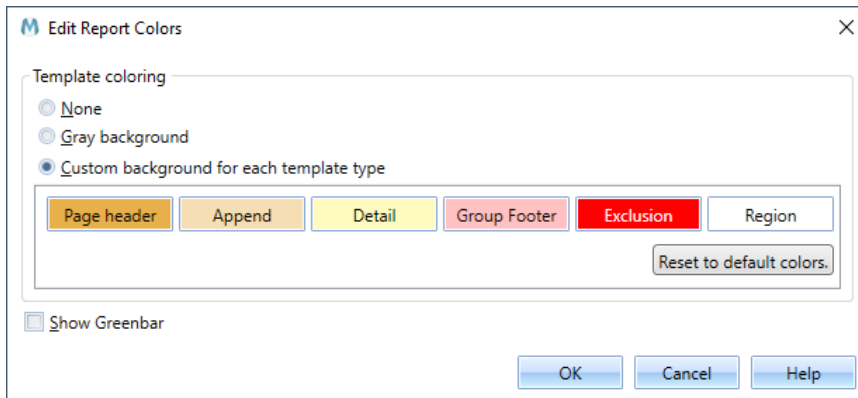

Figure 7-32. The Edit Report Colors dialog.

Several color themes are available for use as template colors:

- **None** shows no color backgrounds in the report after defining templates.
- **Gray background** displays all templates defined in a report in a gray background.
- **Custom background for each template type** assigns select colors for specific template types. This option is selected by default.

Let's try changing the color for Detail templates.

2. Click directly on the **Detail** button to launch the color selector. Note that right now, the button is yellow.

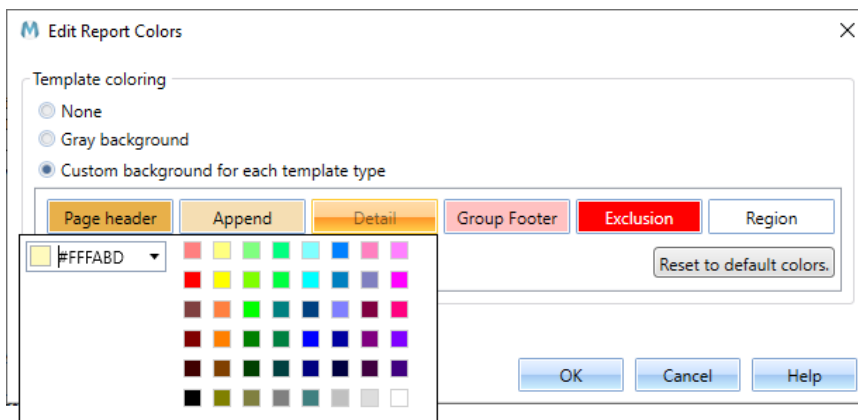

Figure 7-33. The Edit Report Colors dialog displaying the color selector.

3. Select the first color on the first column, first row (**#FF8080**).
4. Click anywhere on the Edit Report Colors dialog to accept your selection and close the color selector.  
The color of the **Detail** button changes to bright salmon.
5. Select **OK** to close the dialog box.

A quick look at the Template Editor shows that the Detail template is now a bright salmon color.

Template Editor

Standard Trap    ã ñ ß ø | θ ~    Trap Line    Reset Trap Line    Reset Fields    Edit Field    Delete Field

ÑÑÑÑ

MEDIA QTY	DESCRIPTION	LABEL/NO.	UNT_PRC	AMOUNT
CD	4 Bartok, Sonata for Solo Violin	MK-42625	8.99	35.96
ORDER NUMBER: 536017    SHIP DATE: 04/10/10				
» CD	4 Bartok, Sonata for Solo Violin	MK-42625	8.99	35.96
»	7 Mozart, Mass in C, K.427	420831-2	9.00	63.00
»	2 Luening, Electronic Music	CD 611	10.19	20.38
» DVD	9 Scarlatti, Stabat Mater	SBT 48282	5.99	53.91
ORDER NUMBER: 536039    SHIP DATE: 04/21/10				
» CD	11 Beethoven, Pathetique Sonata, Arau	420153-2	5.99	65.89
»	8 Mendelssohn, War March of the Priests	SMK 47592	8.99	71.92
»	10 Pizzetti, Messa di Requiem	CHAN 8964	9.99	95.90
» LP	6 Misc., Modern Trombone Masterpieces	ADA 581087	10.79	64.74
» DVD	6 Gershwin, An American in Paris	ACS 8034	5.99	35.94

05/01/10    CLASSICAL MUSIC DISTRIBUTORS    PAGE 02  
10:17    MONTHLY SHIPPING REPORT  
MSR94    FROM 04/01/10 TO 04/30/10

Figure 7-34. The Detail template color is updated with your changes.

## Resetting Default Colors

Before we proceed to the next lessons, let's change the Detail template color back to its original state.

### Steps:

1. On the Template Editor, click **Report Colors**  once more.
2. Select the **Reset to default colors** button in the dialog that displays.  
The **Detail** button now shows the original template color we saw earlier.
3. Click anywhere in the dialog to close the selector and then select **OK** to close the dialog box.

## NAMING FIELDS

When data are extracted from a report, they are arranged in columns that are given generic names. You can change these names into more meaningful ones to better describe the contents of each column.

Monarch allows you to name fields via three ways:

- Immediately after highlighting them in the Template Editor using the Field Properties panel
- Via the Table Design view
- Via the Field Definition window.

In this section, we'll explore these options one by one using **Classic.prn** and **Save1.dmod**.

## Using the Field Properties Panel

### Steps:

1. In Report view, select **Report Design**  to view the report (along with the highlighted fields) in Report Design view.
2. Select one template from the Template Selector (in the following example, we selected the **Line Item Detail** template).

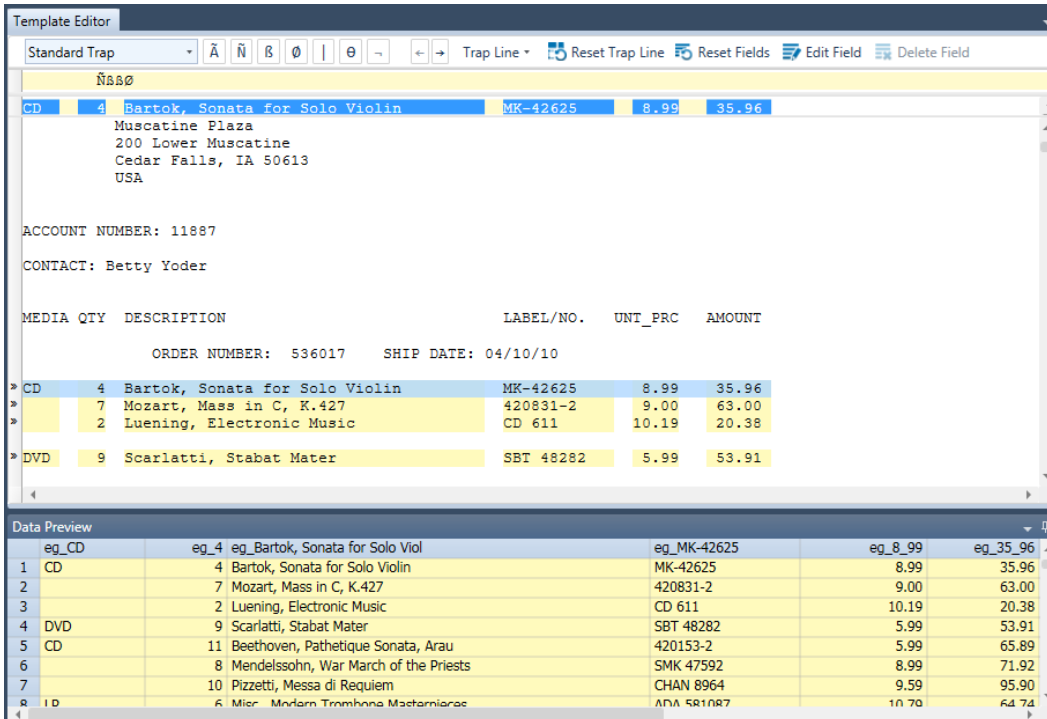

MEDIA	QTY	DESCRIPTION	LABEL/NO.	UNT_PRC	AMOUNT
CD	4	Bartok, Sonata for Solo Violin	MK-42625	8.99	35.96
	7	Mozart, Mass in C, K.427	420831-2	9.00	63.00
	2	Luening, Electronic Music	CD 611	10.19	20.38
DVD	9	Scarlatti, Stabat Mater	SBT 48282	5.99	53.91

eg_CD	eg_4	eg_Bartok, Sonata for Solo Violin	eg_MK-42625	eg_8.99	eg_35.96
1	CD	4 Bartok, Sonata for Solo Violin	MK-42625	8.99	35.96
2		7 Mozart, Mass in C, K.427	420831-2	9.00	63.00
3		2 Luening, Electronic Music	CD 611	10.19	20.38
4	DVD	9 Scarlatti, Stabat Mater	SBT 48282	5.99	53.91
5	CD	11 Beethoven, Pathetique Sonata, Arau	420153-2	5.99	65.89
6		8 Mendelssohn, War March of the Priests	SMK 47592	8.99	71.92
7		10 Pizzetti, Messa di Requiem	CHAN 8964	9.59	95.90
8	D	6 Misc. Modern Trombone Masterpieces	ADA 581087	10.70	64.74

Figure 7-35. Viewing the original field names using the Data Preview panel.

3. Click on the highlighted field labeled **CD** in the Sample Text box and then click on the **Field Properties** button to expose the Field Properties panel (remember that we set this panel to auto-hide when we were creating our detail template at the beginning of this chapter).

All of the details associated with this field display in the Field Properties panel.

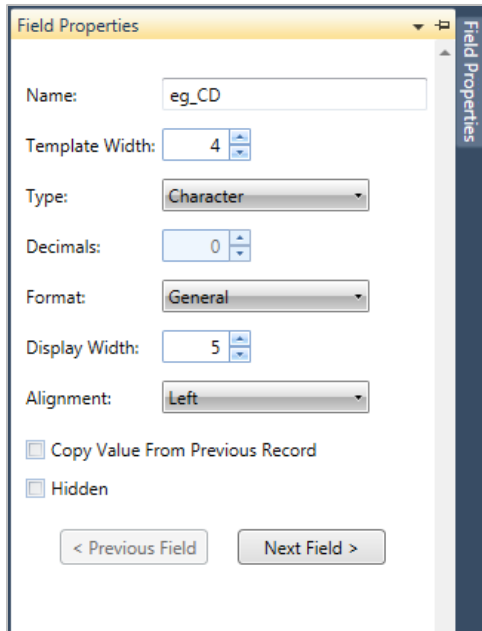

Figure 7-36. The properties of a field display in the Field Properties panel.

- In the *Name* field of the Field Properties panel, delete the current entry and enter **Media** in its stead. Click the  button that appears next to the field to accept your changes.

The Data Preview panel is automatically updated to show your changes. Note that the column previously marked “eg\_CD” is now labeled “Media.”

Media	eg_4	eg_Bartok, Sonata for Solo Viol	eg_MK-42625	eg_8_99	eg_35_96	eg_536017	eg_04/10/10	ACCOUNT...	CONTACT
	4	Bartok, Sonata for Solo Violin	MK-42625	8.99	35.96	536017	4/10/2010	11887	Betty Yoder
	7	Mozart, Mass in C, K.427	420831-2	9.00	63.00	536017	4/10/2010	11887	Betty Yoder
	2	Luening, Electronic Music	CD 611	10.19	20.38	536017	4/10/2010	11887	Betty Yoder
DVD	9	Scarlatti, Stabat Mater	SBT 48282	5.99	53.91	536017	4/10/2010	11887	Betty Yoder
CD	11	Beethoven, Pathetique Sonata, Arau	420153-2	5.99	65.89	536039	4/21/2010	11887	Betty Yoder
	8	Mendelssohn, War March of the Priests	SMK 47592	8.99	71.92	536039	4/21/2010	11887	Betty Yoder
	10	Pizzetti, Messa di Requiem	CHAN 8964	9.59	95.90	536039	4/21/2010	11887	Betty Yoder

Figure 7-37. Field properties of the field eg\_CD.

- Repeat Steps 3 and 4 to rename the rest of the fields in the detail template using the following guide:

Rename this field...	To...
eg_4	Quantity
eg_Bartok, Sonata for Solo Viol	Description
eg_MK-42625	Label Number
eg_8_99	Unit Price
eg_35_96	Amount

- Once you’ve made all of your changes, click **Accept**  on the Report Design ribbon to save your changes and close the Template Editor.

## Using the Table Design Interface

When Monarch extracts data from a report, the data are placed in a table, which you can view and manipulate in Table Design view. Similar to the Field Definition window, the Table Design view allows you to change field names and properties; it also allows you to perform external lookups, specify formula fields, and define filters, sorts, and address blocks, among others. We'll discuss these functionalities one by one in later chapters. For now, we'll focus on changing field names using the Table Design window.

In this lesson, we'll rename the rest of the fields extracted from Classic.prn using Table Design view.

### Steps:

1. From the Report interface, select the **Table** tab and then click **Table Design**  from the Table ribbon.

The Table Design view presents a list of all of the fields you have trapped and will appear on your table; the general properties of each field are also displayed.

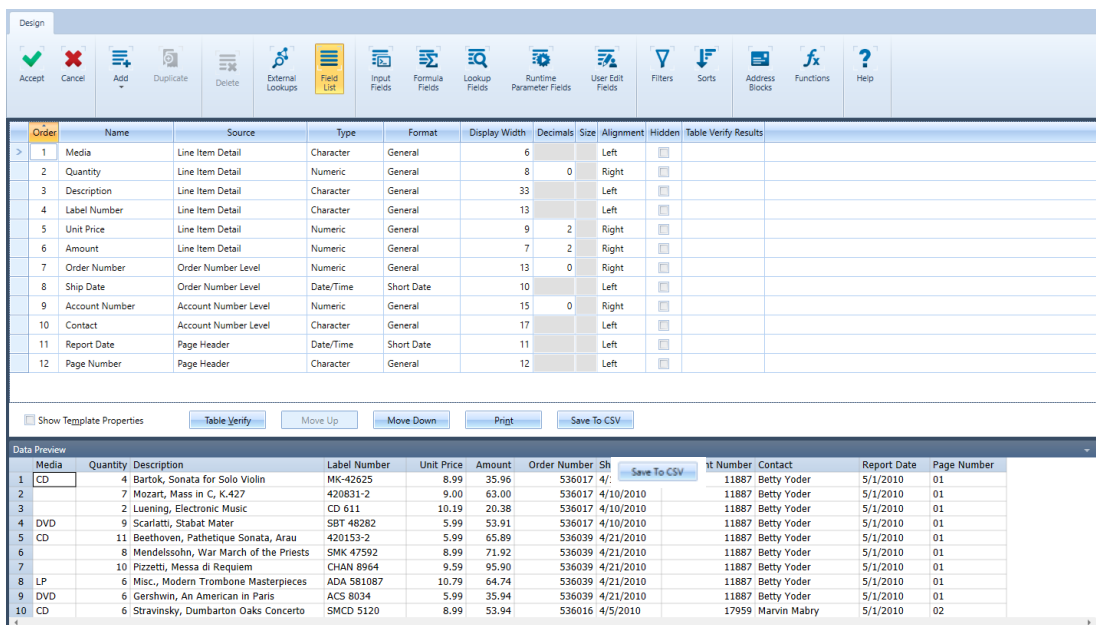

Order	Name	Source	Type	Format	Display Width	Decimals	Size	Alignment	Hidden	Table Verify Results
1	Media	Line Item Detail	Character	General	6			Left	<input type="checkbox"/>	
2	Quantity	Line Item Detail	Numeric	General	8	0		Right	<input type="checkbox"/>	
3	Description	Line Item Detail	Character	General	33			Left	<input type="checkbox"/>	
4	Label Number	Line Item Detail	Character	General	13			Left	<input type="checkbox"/>	
5	Unit Price	Line Item Detail	Numeric	General	9	2		Right	<input type="checkbox"/>	
6	Amount	Line Item Detail	Numeric	General	7	2		Right	<input type="checkbox"/>	
7	Order Number	Order Number Level	Numeric	General	13	0		Right	<input type="checkbox"/>	
8	Ship Date	Order Number Level	Date/Time	Short Date	10			Left	<input type="checkbox"/>	
9	Account Number	Account Number Level	Numeric	General	15	0		Right	<input type="checkbox"/>	
10	Contact	Account Number Level	Character	General	17			Left	<input type="checkbox"/>	
11	Report Date	Page Header	Date/Time	Short Date	11			Left	<input type="checkbox"/>	
12	Page Number	Page Header	Character	General	12			Left	<input type="checkbox"/>	

Figure 7-38. The Table Design interface displays names and properties for all fields.

If you wish to view the properties of the template used to capture a field, simply check the box labeled **Show Template Properties** at the lower left-hand corner of the view. You'll also see the now-familiar **Data Preview** panel at the bottom left corner of the interface.

2. In the name field, locate the cell with the entry **ACCOUNT NUMBER** and change it to **Account Number** by clicking on the cell and typing over the original entry.
3. Locate the cell with the entry **CONTACT** and rename it **Contact**.
4. Replace the name **eg\_536017** with **Order Number**.
5. Replace the name **eg\_04/10/10** with **Ship Date**.
6. Replace the field name **eg\_05/01/10** with **Report Date**.
7. Replace the field name **eg\_01** with **Page Number**.

	Order	Name	
>	1	Media	Line
	2	Quantity	Line
	3	Description	Line
	4	Label Number	Line
	5	Unit Price	Line
	6	Amount	Line
	7	Order Number	Orde
	8	Ship Date	Orde
	9	Account Number	Accc
	10	Contact	Accc
	11	Report Date	Page
☐	12	Page Number	Page

Figure 7-39. Renaming fields using the Table Design interface.

- Click **Accept**  on the Table Design ribbon to accept your field name definitions and close the view. The Table Design interfaces closes and you are returned to Table view.
- Click **Autosize Columns**  on the Table ribbon to fit as much of the cell contents as possible to the column widths.

	Media	Quantity	Description	Label Number	Unit Price	Amount	Order Number	Ship Date	Account Number	Contact
1	CD	4	Bartok, Sonata for Solo Violin	MK-42625	8.99	35.96	536017	4/10/2010	11887	Betty Yoder
2		7	Mozart, Mass in C, K.427	420831-2	9.00	63.00	536017	4/10/2010	11887	Betty Yoder
3		2	Luening, Electronic Music	CD 611	10.19	20.38	536017	4/10/2010	11887	Betty Yoder
4	DVD	9	Scarlatti, Stabat Mater	SBT 48282	5.99	53.91	536017	4/10/2010	11887	Betty Yoder
5	CD	11	Beethoven, Pathetique Sonata, Arau	420153-2	5.99	65.89	536039	4/21/2010	11887	Betty Yoder
6		8	Mendelssohn, War March of the Priests	SMK 47592	8.99	71.92	536039	4/21/2010	11887	Betty Yoder
7		10	Pizzetti, Messa di Requiem	CHAN 8964	9.59	95.90	536039	4/21/2010	11887	Betty Yoder
8	LP	6	Misc., Modern Trombone Masterpieces	ADA 581087	10.79	64.74	536039	4/21/2010	11887	Betty Yoder
9	DVD	6	Gershwin, An American in Paris	ACS 8034	5.99	35.94	536039	4/21/2010	11887	Betty Yoder
10	CD	6	Stravinsky, Dumbarton Oaks Concerto	SMCD 5120	8.99	53.94	536016	4/5/2010	17959	Marvin Mabry
11		1	Schubert, Sonata in e, D.566	AS-325	9.00	9.00	536016	4/5/2010	17959	Marvin Mabry
12		3	Mozart, Symphony No.23 in D	CO-77884	8.99	26.97	536016	4/5/2010	17959	Marvin Mabry
13		6	Schoenberg, Ode to Napoleon	CHAN 9116	9.59	57.54	536016	4/5/2010	17959	Marvin Mabry
14	CD	2	Shostakovich, 24 Preludes for piano.	CDA 66620	5.39	10.78	536029	4/14/2010	17959	Marvin Mabry
15	SACD	9	Balakirev,Symphony no. 1	ENTPD 4110	9.59	86.31	536029	4/14/2010	17959	Marvin Mabry
16	DVD	5	Holst, St. Paul's Suite for Orch.	CBT-1020	5.99	29.95	536029	4/14/2010	17959	Marvin Mabry
17	CD	3	Faure, 28 Songs, Stulzmann	RCA 61429-2	17.98	53.94	536020	4/10/2010	10929	Roberto Gil
18		3	Takemitsu, Music of Takemitsu	SMK 53473	3.60	10.80	536020	4/10/2010	10929	Roberto Gil
19		6	Messiaen, Quatour pour la fin de temps	CDC 54935	9.60	57.60	536020	4/10/2010	10929	Roberto Gil
20	SACD	8	Strauss, Ein Heldenleben, Op.40	SMSACD-5036	8.99	71.92	536020	4/10/2010	10929	Roberto Gil
21	DVD	9	Schumann, Manfred Overture, Bav SO	SBT 48270	5.99	53.91	536020	4/10/2010	10929	Roberto Gil
22	CD	10	Milhaud, 3 Rag Caprices, pn. & orch.	Z-6569	9.60	96.00	536012	4/1/2010	18635	Alain Lebon
23		5	Strauss, Le bourgeois gentilhomme	CDD 448	9.60	48.00	536012	4/1/2010	18635	Alain Lebon
24		5	Scriabin, Preludes, Op. 8	CY 1123	7.79	38.95	536012	4/1/2010	18635	Alain Lebon
25		6	Rogers, Slaughter on Tenth Avenue	CDD 275	9.60	57.60	536012	4/1/2010	18635	Alain Lebon
26	BLU	10	Paganini, 24 Caprices for violin.	BLU 120	9.59	95.90	536012	4/1/2010	18635	Alain Lebon
27	DVD	8	Vivaldi, Concertos for Recorder	ABTD-1156	5.99	47.92	536012	4/1/2010	18635	Alain Lebon
28	CD	-10	Linek, Epiphany Carol	SUP 10 4154	5.99	-59.90	536012	4/1/2010	18635	Alain Lebon
29		-7	Caseella, Paganiniana, NBC SO	AS 510	9.00	-63.00	536012	4/1/2010	18635	Alain Lebon
30	DVD	-11	Lambert, Airs de Courm (1689)	HMA 431123	5.99	-65.89	536012	4/1/2010	18635	Alain Lebon
31	CD	3	Hugggett, Suite for Accordion & Pn.	MVCD 1056	9.59	28.77	536034	4/18/2010	18635	Alain Lebon
32		9	Peterson, Quartet No. 1 for Strings	3-7121-2	4.79	43.11	536034	4/18/2010	18635	Alain Lebon
33		4	Ricci, Crispino e la Comare	GR 2095	14.38	57.52	536034	4/18/2010	18635	Alain Lebon

Figure 7-40. The results of our renaming exercise.

## Using the Field Definition Window

The **Field Definition window** provides yet another means to rename columns.

The Field Definition window is accessed by:

- Selecting a field and then clicking **Edit Field**  from the Action bar of the Template Editor
- Selecting **Input Fields** in Table Design view
- Double-clicking on any field in Table view

In the latter case, the properties of the field you double-clicked on display first in the field list provided.

The Field Definition window displays. Let's explore this window in detail.

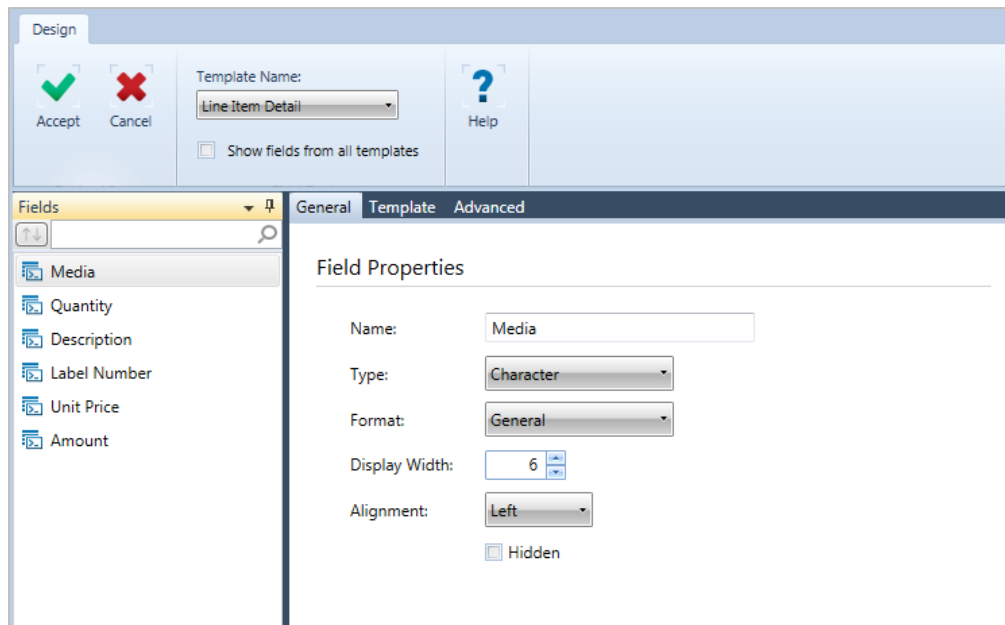

Figure 7-41. Field properties of the field eg\_CD.

The ribbon of the Field Definition window features a **Template Name** drop-down list from which you can choose any template whose fields you wish to define. The template name you select from the drop-down box specifies which template fields are displayed in the **Field Selector** located on the left-hand panel of the window. If you wish to display all of the fields from all of the templates simultaneously, simply check the box for **Show fields from all templates**.

You can select any of the fields from the Template Selector and define properties for them. The **Field Definition view** displays the characteristics of a single field in three tabs: **General**, **Template**, and **Advanced**.

The **General tab** displays the properties of each individual field, such as its name, type, format, and display width. This tab shows exactly the same content displayed in the Field Properties panel in Report Design view. Thus, if you wish to rename fields using the Field Definition window, you would do so in this tab.

The **Template tab** displays the properties of fields in terms of template characteristics, such as whether the field is properly verified and whether empty cells (fields) in a table should be filled with the corresponding value from the record immediately preceding it. If you wish to redact some of the data you retrieved, you can also do so using this tab.

Finally, the **Advanced tab** displays advanced field properties, which are useful when the field being defined spans several lines in a report.

# USING THE REPORT INDEX

Now that we've successfully extracted data from a report, let's try using Monarch's **Report Index** feature.

The Report Index displays a hierarchy of field values within one or more reports, thereby allowing you to quickly and easily explore a report and zero-in on the information you are interested in. Using this tree, you can get a bird's eye view of your report data. When you find the information you desire, you can simply click on the field value to jump to the corresponding page in the report.

For this exercise, we'll use **Classic.prn** and **Lesson1.dmod**.

## Setting Up a Report Index

Let's build a Report Index so that we can see first-hand how helpful it can be.

### Steps:

1. Click the **Report Index**  drop-down button from the **Report** ribbon and then select **Edit Report Index Fields**.

The Edit Report Index Fields dialog displays.

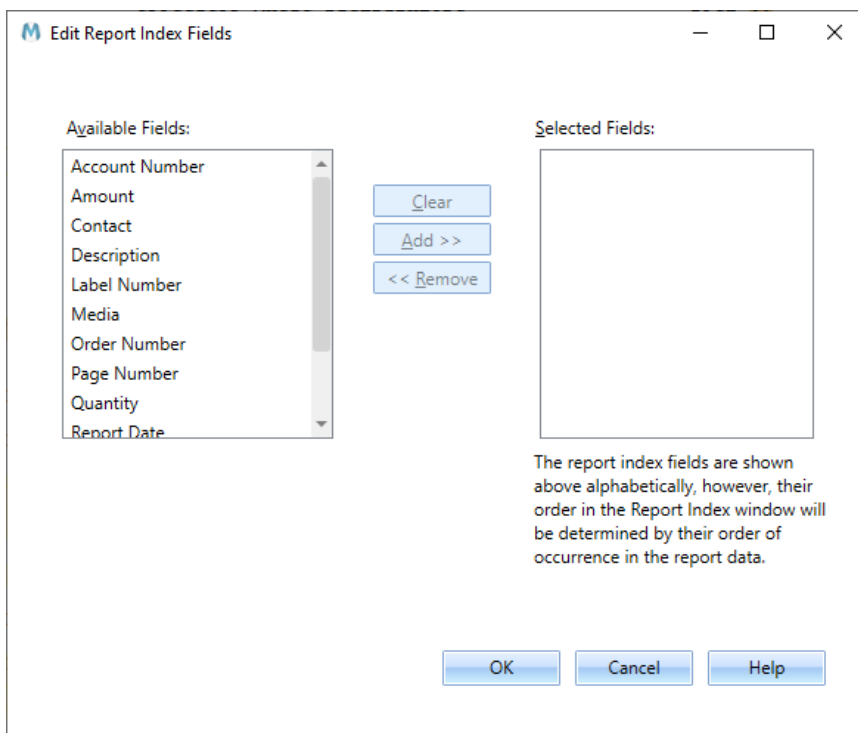

Figure 7-42. The Edit Report Index Fields dialog.

The fields extracted by the Lesson1 model display in the *Available Fields* list. We can use up to five of these fields to build our tree.

2. Select the **Account Number** field and then click the **Add >>** button. The *Account Number* field is removed from the *Available Fields* list and added to the *Selected Fields* list.

You can also simply double-click a field in the Available Fields list to add it to the Selected Fields list.

3. Select the **Order Number** field and then click the **Add >>** button. The *Order Number* field is added to the *Selected Fields* list.
4. Select the **Description** field and then click the **Add >>** button to add it to the *Selected Fields* list.

Note that the fields are listed in alphabetical order in the *Selected Fields* list (see Figure 7-43). Their order in the actual Report Index hierarchy will be determined by their order in the report data, as we'll see shortly.

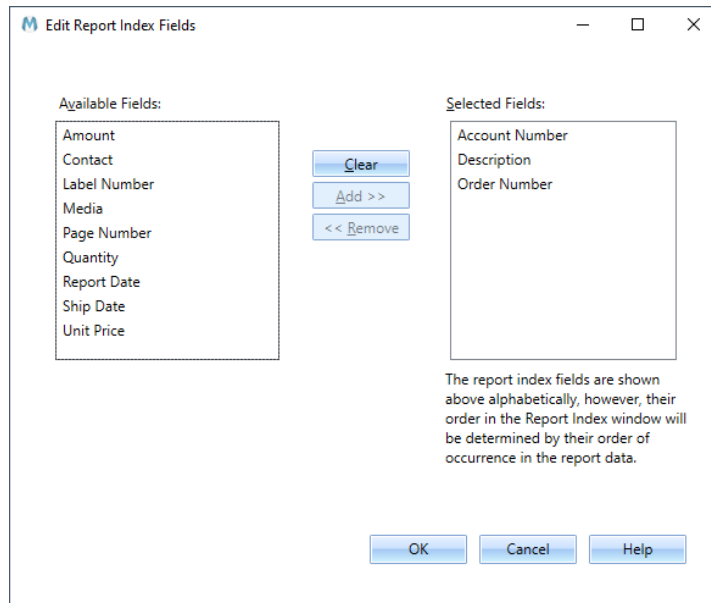

Figure 7-43. Viewing the Selected Fields list.

Now that we've configured the tree definition, let's see how the Report Index displays in Report view.

5. Click the **OK** button to close the *Edit Report Index Fields* dialog.

Monarch displays the Report Index on the right side of the Table (or Report) window by default. Initially, the tree is collapsed. You can move the panel by clicking on the panel header and then dragging it anywhere you wish on the window.

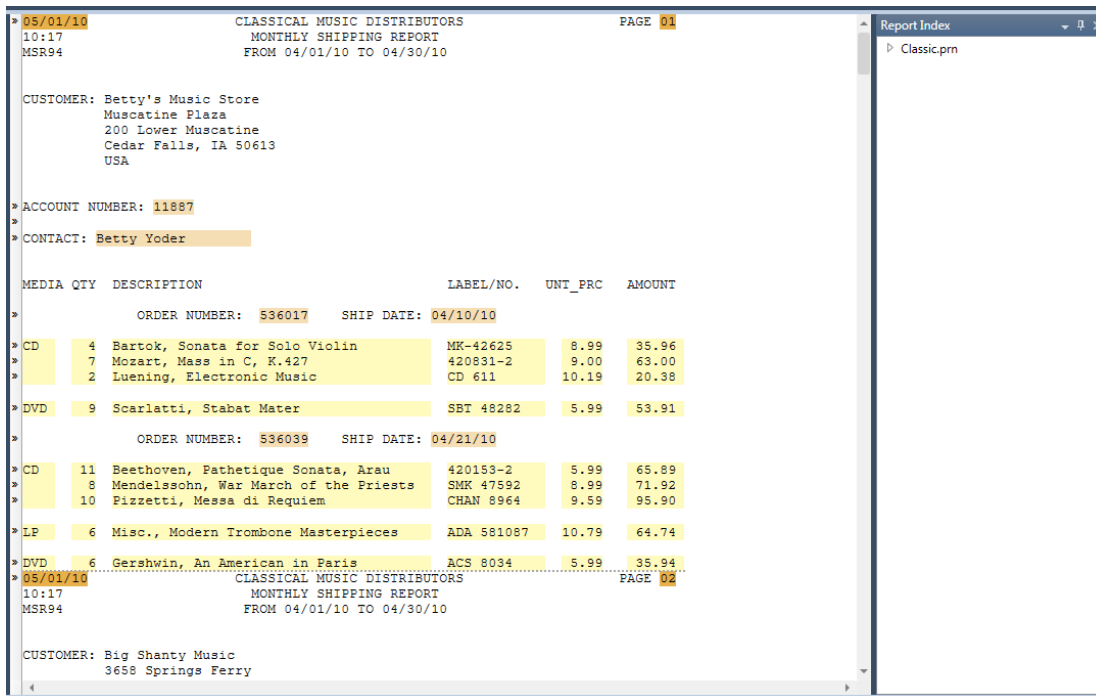

Figure 7-44. Displaying the Report Index.

- Expand the **Classic.prn** tree on the Report Index by clicking on the **node (▷)** to the left of the label **Classic.prn**.

## Navigating within Report Index

Monarch provides two modes of navigation within the Report Index, **passive navigation** and **active navigation**. **Passive navigation** involves expanding or collapsing branches to view underlying items without updating the Report view display. **Active navigation** involves highlighting a branch in the tree. Whenever a branch is highlighted, the Report view is automatically updated to display the corresponding page in the report.

Typically, you will use a combination of passive and active navigation in Report Index, e.g., you would click on the **arrow (→)** to the left of a branch to expand it (passive navigation), and then, when you find an item of interest to you, you would click the item to display the corresponding page of the report (active navigation).

Let's perform both modes of navigation within Report Index.

## Passive Navigation

### Steps:

1. In the Report view, click the **node** (▶) next to the first account number (i.e., **11887**) displayed in the tree, and then expand all the underlying branches by clicking their **nodes** (▶). Note that the two order numbers for the account are nested beneath the account number.

05/01/10 CLASSICAL MUSIC DISTRIBUTORS PAGE 01  
10:17 MONTHLY SHIPPING REPORT  
MSR94 FROM 04/01/10 TO 04/30/10

CUSTOMER: Betty's Music Store  
Muscatine Plaza  
200 Lower Muscatine  
Cedar Falls, IA 50613  
USA

ACCOUNT NUMBER: 11887  
CONTACT: Betty Yoder

MEDIA	QTY	DESCRIPTION	LABEL/NO.	UNT_PRC	AMOUNT
ORDER NUMBER: 536017 SHIP DATE: 04/10/10					
CD	4	Bartok, Sonata for Solo Violin	MK-42625	8.99	35.96
	7	Mozart, Mass in C, K.427	420831-2	9.00	63.00
	2	Luening, Electronic Music	CD 611	10.19	20.38
DVD	9	Scarlatti, Stabat Mater	SBT 48282	5.99	53.91
ORDER NUMBER: 536039 SHIP DATE: 04/21/10					
CD	11	Beethoven, Pathetique Sonata, Arau	420153-2	5.99	65.89
	8	Mendelssohn, War March of the Priests	SMK 47592	8.99	71.92
	10	Pizzetti, Messa di Requiem	CHAN 8964	9.59	95.90
LP	6	Misc., Modern Trombone Masterpieces	ADA 581087	10.79	64.74
DVD	6	Gershwin, An American in Paris	ACS 8034	5.99	35.94

05/01/10 CLASSICAL MUSIC DISTRIBUTORS PAGE 02  
10:17 MONTHLY SHIPPING REPORT  
MSR94 FROM 04/01/10 TO 04/30/10

CUSTOMER: Big Shanty Music  
3659 Springs Ferry

Report Index

- Classic.prn
  - 11887
    - 536017
      - Bartok, Sonata for Solo V
      - Mozart, Mass in C, K.427
      - Luening, Electronic Musi
      - Scarlatti, Stabat Mater
    - 536039
      - Beethoven, Pathetique S
      - Mendelssohn, War Marc
      - Pizzetti, Messa di Requi
      - Misc., Modern Trombon
      - Gershwin, An American i
- 17959
- 10929
- 18635
- 17658
- 13487
- 10609
- 12705
- 11433
- 15091
- 18172
- 10073
- 15844
- 16284
- 15403
- 19764
- 12014
- 11860

Figure 7-45. Using passive navigation in Report Index.

## Active Navigation

### Steps:

1. Scroll down to the bottom of the Report Index pane and click the **node** (▶) next to the last account number (i.e., **14162**). Click on order number **536015**. Click on the number itself, not the adjacent node (▶).

Note that the report page (Page 19) containing the corresponding data displays in Report view and the data itself is highlighted.

MEDIA QTY	DESCRIPTION	LABEL/NO.	UNIT PRC	AMOUNT
ORDER NUMBER: 536015 SHIP DATE: 04/05/10				
9	Bizet, Carmen	2-EXL-11	10.78	97.02

The 'Report Index' sidebar on the right shows a tree view of items, with '536015' highlighted in yellow.

Figure 7-46. Using active navigation in Report Index.

- Expand the **536015** order number branch (either double-click it or click the **node (▸)**) of the tree to reveal the individual line items and then select the second one (i.e., **Liszt, Les Preludes**). The corresponding line in the Report view is highlighted.

**NOTE** When exporting a report as a PDF file, the Report Index is used to create a list of PDF bookmarks for easy navigation.

# WORKING WITH PROJECT FILES

Project files save time by reducing the number of steps required to store a previous Monarch session. When you save a project file, references to the input file(s) and the model file, as well as the active filter, sort order, summary, and view, are saved. Project files are saved via the **File > Save As > Project > <Location>** command.

When you have saved your work to a project file and wish to continue your Monarch session (presumably at a later time), simply open the project file you saved by selecting **File > Open > Project > <Location>**. Doing so automatically loads the input file(s) and model you were working with. All objects defined in your previous Monarch session are also made available.

## Project File Limitations

Project files contain only references to a Monarch session's data source and model file; it does not encapsulate the data source or model file into the project file. Thus, if you delete, move, or rename the data source or model file referenced by the project, you will be unable to restore a previous Monarch session by opening the saved project. This is also true if you move the project file to a system that does not have access to the data source or model file, giving a project file limited portability beyond the system on which it was created.

When a Monarch session using a database table is saved into a project and the column names of this table are changed (e.g., using an external application), an attempt to open the project launches the following prompt:

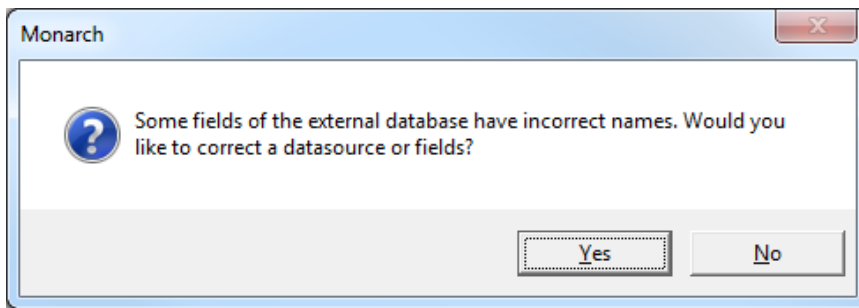

Figure 7-47. Opening a project file with a modified table.

Clicking **Yes** on this dialog launches an error message to describe the issues found:

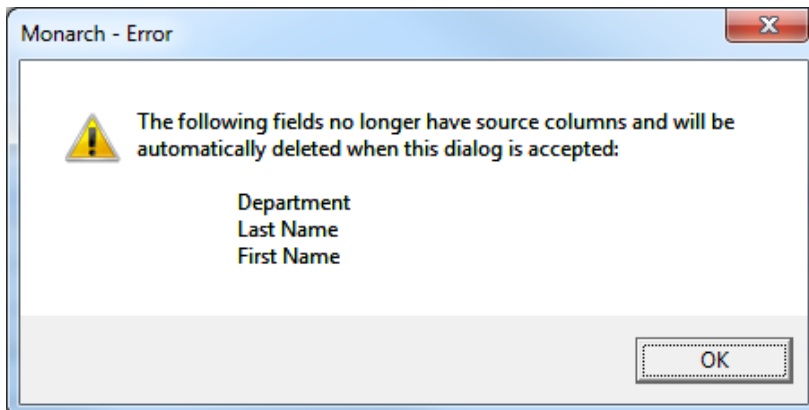

Figure 7-48. Errors observed when opening a project file using a table with a modified name.

Clicking **OK** on this dialog takes you to the Edit Table Properties window, where you can select a new data source instead and/or modify other table properties.

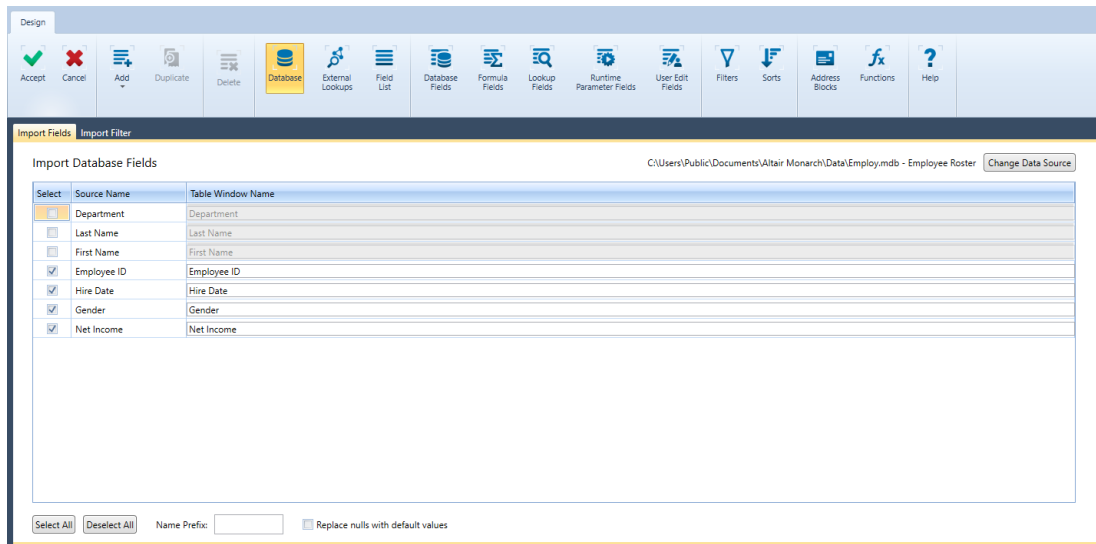

Figure 7-49. The Edit Table Properties window.

## Project Files and Automator

Altair Monarch Server Automator Edition (Automator) is a data conversion solution built for Monarch that uses existing ASCII or ANSI reports, PDF files, XPS files, ISAM files, Open XML spreadsheets, HTML files, and OLE DB/ODBC sources, among others, as sources of data. You can import report files into Automator and then export their data to a variety of formats or an OLE DB or ODBC destination. Automator also allows you to export files to a Microsoft Office SharePoint Server, FTP site, email destination, or distribution list. In short, Automator lets you extract, transform, move, and load data faster and more easily than previously possible.

Automator offers far more than just an easy way to automate Monarch. It is an information delivery system, capable of distributing files over the network and to SharePoint locations. It can email users the files they need, or alert them that new files are available and where to get them, either over the network or via the Internet. RSS feeds can be created, integrating with newsreaders or corporate information portals. Thus, users are kept up-to-date on the latest information and can click to download or view the information via a browser.

Automator makes use of project files to create processes. The project file referred to here is the same project file you create in Monarch when you save your work, including references all reports used, model(s), export(s), filter and sort definitions, and the like, to a file with the extension **.dprj**.

For more information on Automator, click on the link <https://www.altair.com/monarch/monarch-server/>.

# [8] SPECIAL DATA EXTRACTION TECHNIQUES

In Chapter 7, we created a table using a report with multiple sort levels, but we didn't extract the customer information from the highest sort level. In this chapter, we'll use Monarch's address block feature to extract the customer names and addresses. We'll also familiarize ourselves with Monarch's floating trap and multi-column region trapping features. The lesson topics include:

- Special problems with addresses
- Extracting an address block
- Using the address block feature
- Using the floating trap type
- Using the multi-column region trapping feature

To get started, we'll load the **Classic.prn** report and **Lesson1.dmod** model file.

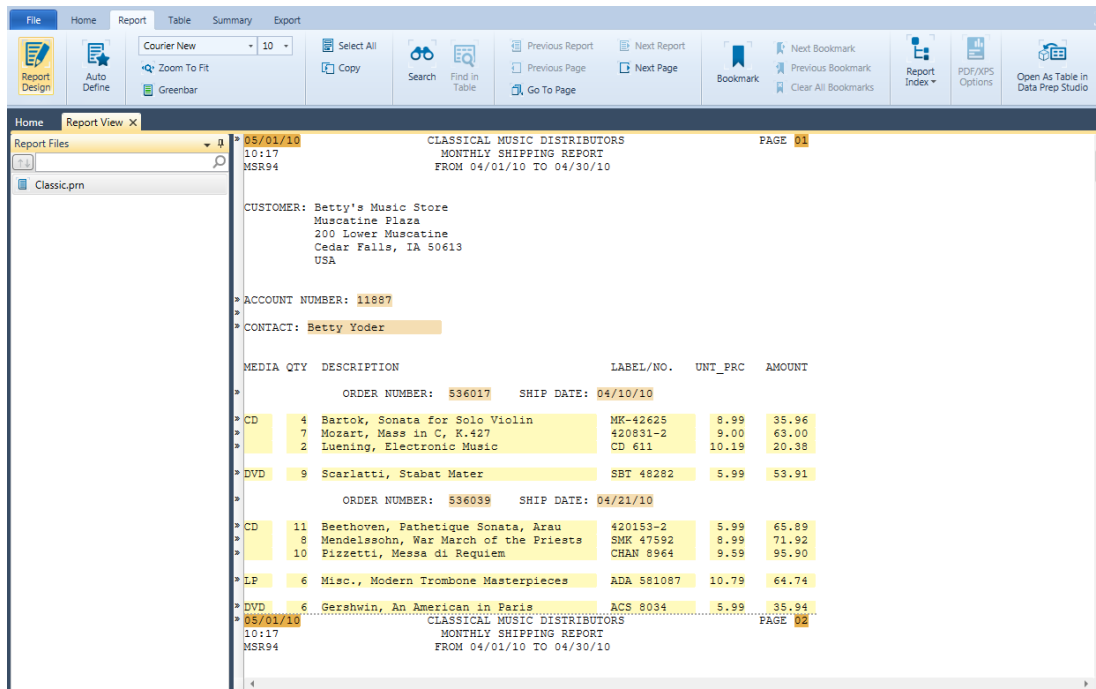

Figure 8-1. The Classic report with the Lesson1 model file.

The customer name and address, account number, and contact name are all at the same sort level in the report. Generally, we define one append template for each sort level. However, we will need to use a special technique to extract address fields, and that technique requires a separate template.

# USING ADDRESS BLOCKS

## Special Problems with Addresses

Most of the information in reports is contained in fields that are easily located for extraction. However, addresses present special problems. Some may contain three lines, while others have as many as six or seven. As well, fields containing state, province, and postal code information are not found at a fixed position on the lines they occupy. Monarch provides a specialized feature in Table view to solve these data extraction problems easily.

To extract the address fields, Monarch provides the **Address Block** feature in Table view. The Address Block is capable of taking a block of text and extracting and categorizing the address information contained within it.

## Extracting an Address Block

The procedure for extracting the address fields is similar to extracting other fields. First, we'll select a sample address block, then we'll set a trap to capture all other address blocks throughout the report, and finally, we'll highlight the address fields to extract.

Let's start by selecting a sample address block from the report.

### Steps:

1. Select **Report Design**  on the Report ribbon.
2. Click on the line selection area to the left of the line containing **CUSTOMER** and the first line of the address (i.e., **Betty's Music Store**).
3. On the ribbon of the Report Design view, select the drop-down button for **New Template** and then select **Append**. Ensure that the Trap Type is set to **Standard Trap**.

The first line of the address block is copied into the Sample Text box of the Template Editor.

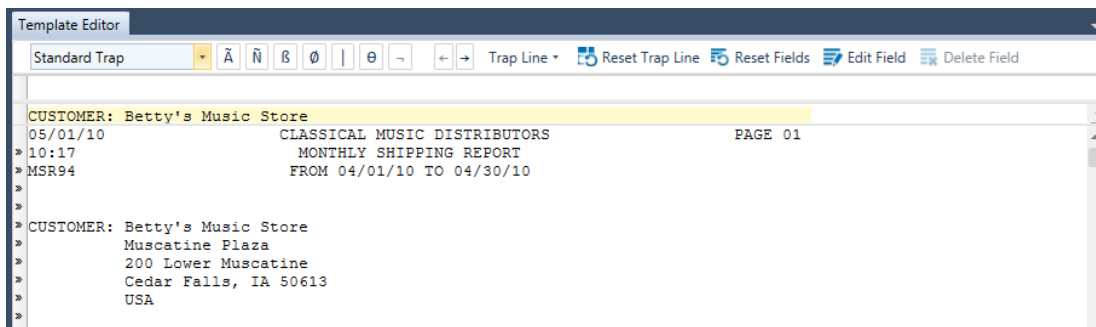

Figure 8-2. First line of the address block in the Template Editor.

4. Name this template **Address Block**.
5. Type **customer** in the Trap line above **CUSTOMER** in the sample line.
6. Highlight the field in the sample line, making sure you allow plenty of space for long address lines throughout the report.

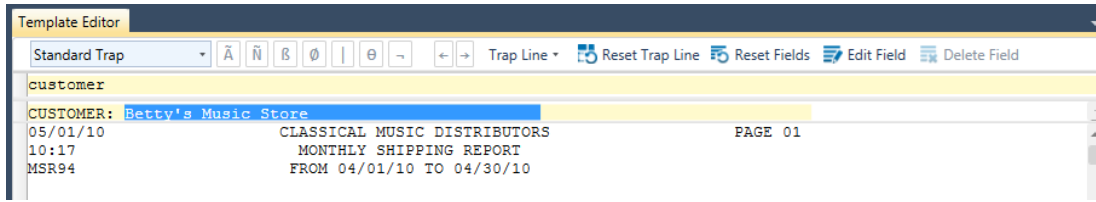

Figure 8-3. Trapping the first line for the address block.

To capture the whole address block, regardless of the number of lines, we need to use the advanced field options available in Monarch.

7. Select **Edit Field**  from the Template Editor's Action bar to launch the Field Properties window.

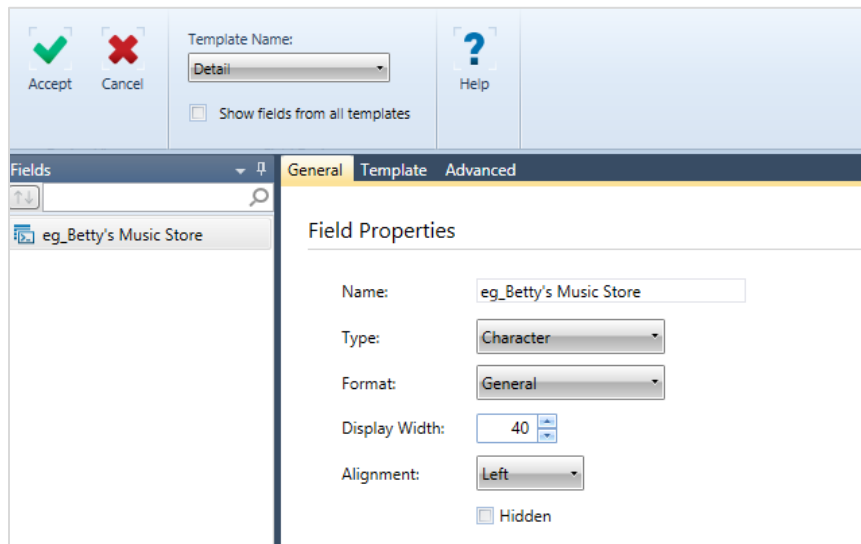

Figure 8-4. Field Properties window.

8. In the General tab, change the field name to **Customer Full** and then click the  button that appears beside the field.
9. Change the field's *Type* setting to **Memo**.
10. Click the **Advanced** tab and then, under the *End Field On* heading, select the **Blank Field Values** radio button to terminate the field when a blank line or a series of blank lines is encountered. It is important to note that Monarch does not require the entire line to be blank, only the column positions occupied by the field.
11. Enter the number of blank field values required to terminate the field, which in this case is **1**.
12. Click **Accept** .

The address fields in the report are highlighted. Scroll through enough of the report to confirm that all instances of the address have been captured.

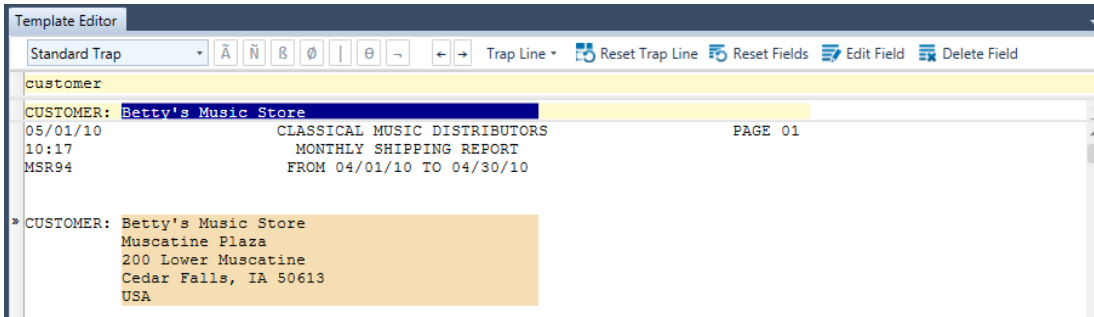

Figure 8-5. Viewing the trapped address block.

Note that this has correctly captured all of the addresses, even though some have four lines and some have five. This is the advantage of utilizing Advanced Field properties.

13. Click **Accept**  to accept the template and close the Editor.

## Defining Address Blocks

When you open Table view, you will see that the field has been extracted and is displayed using standard memo field behavior.

Now we can use the address block feature to extract the data from the block of text we have extracted.

### Steps:

1. In Table view, select **Table Design**  from the Table ribbon to launch the **Table Design** interface and then click **Add > Address Block** to begin defining your address block.

The Name and Postal Code Formats tab opens.

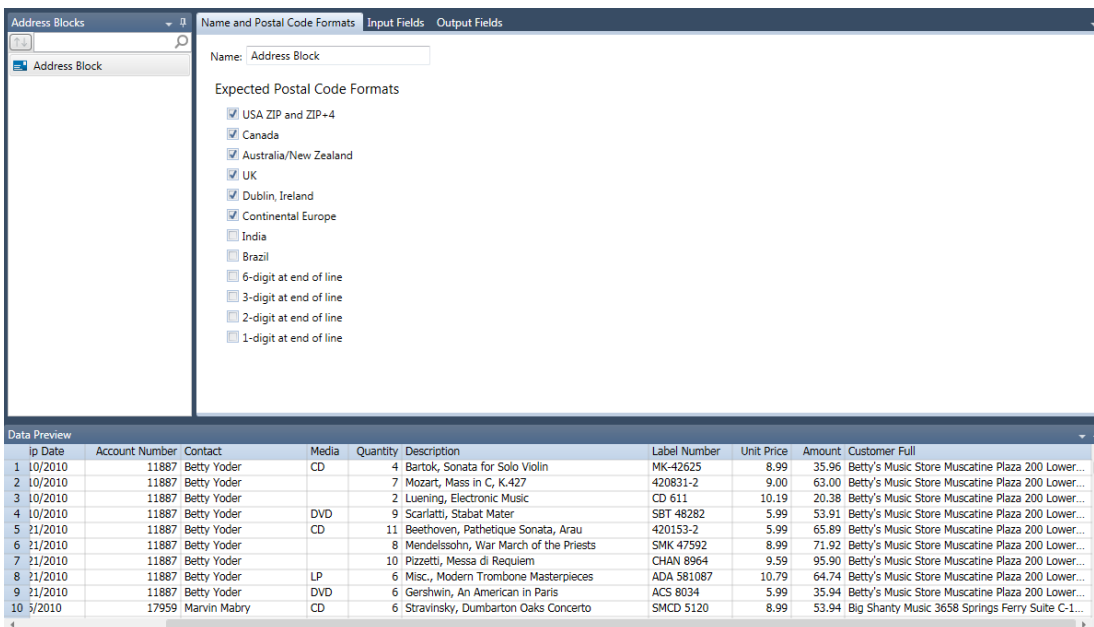

Figure 8-6. The Address Block Wizard.

2. Enter Address1 in the *Name* field and then click the  button that appears beside the field.
3. Select the **Input Fields** tab.
4. In the *Available Fields* list, select **Customer Full** and then click the **Add >>** button to add the field to the *Selected Fields* list. This command specifies that our address block will be based on the *Customer Full* field.  
Double-clicking on a field in the Available Fields list also transfers the field to the Selected Fields list.
5. Click the **Output Fields** tab.
6. Select the **Address Line 1** check box.
7. Replace the **Address BlockLine1** entry in the *Output Field Name* field adjacent to the Address Line 1 field with **Customer**.
8. Select **Address Lines 2 and 3**, **City**, **Region**, **Postal Code**, and **Country**, and rename the fields as follows:
  - Address1
  - Address2
  - City
  - State
  - Zip
  - Country
9. Click the **Accept**  button after all the fields have been named.
10. Display the Table view window and then scroll right to display the address fields. You can click **Autosize Columns**  in the Table view ribbon to display all of the fields properly.

	Customer	Address1	Address2	City	State	Zip	Country
1	USA	Betty's Music Store	Muscatine Plaza	200 Lower Muscatine	Cedar Falls	IA	50613 USA
2	USA	Betty's Music Store	Muscatine Plaza	200 Lower Muscatine	Cedar Falls	IA	50613 USA
3	USA	Betty's Music Store	Muscatine Plaza	200 Lower Muscatine	Cedar Falls	IA	50613 USA
4	USA	Betty's Music Store	Muscatine Plaza	200 Lower Muscatine	Cedar Falls	IA	50613 USA
5	USA	Betty's Music Store	Muscatine Plaza	200 Lower Muscatine	Cedar Falls	IA	50613 USA
6	USA	Betty's Music Store	Muscatine Plaza	200 Lower Muscatine	Cedar Falls	IA	50613 USA
7	USA	Betty's Music Store	Muscatine Plaza	200 Lower Muscatine	Cedar Falls	IA	50613 USA
8	USA	Betty's Music Store	Muscatine Plaza	200 Lower Muscatine	Cedar Falls	IA	50613 USA
9	USA	Betty's Music Store	Muscatine Plaza	200 Lower Muscatine	Cedar Falls	IA	50613 USA
10		Big Shanty Music	3658 Springs Ferry	Suite C-130	Marietta	GA	30067 USA
11		Big Shanty Music	3658 Springs Ferry	Suite C-130	Marietta	GA	30067 USA
12		Big Shanty Music	3658 Springs Ferry	Suite C-130	Marietta	GA	30067 USA
13		Big Shanty Music	3658 Springs Ferry	Suite C-130	Marietta	GA	30067 USA
14		Big Shanty Music	3658 Springs Ferry	Suite C-130	Marietta	GA	30067 USA
15		Big Shanty Music	3658 Springs Ferry	Suite C-130	Marietta	GA	30067 USA
16		Big Shanty Music	3658 Springs Ferry	Suite C-130	Marietta	GA	30067 USA
17		Bluegrass Records	Hwy 17 at the 9 mile marker		Prospect	KY	40059 USA
18		Bluegrass Records	Hwy 17 at the 9 mile marker		Prospect	KY	40059 USA
19		Bluegrass Records	Hwy 17 at the 9 mile marker		Prospect	KY	40059 USA
20		Bluegrass Records	Hwy 17 at the 9 mile marker		Prospect	KY	40059 USA
21		Bluegrass Records	Hwy 17 at the 9 mile marker		Prospect	KY	40059 USA
22		Musique du Monde	170 Rue de la Poste		Fleury-les-Aubrais		45400 France
23		Musique du Monde	170 Rue de la Poste		Fleury-les-Aubrais		45400 France
24		Musique du Monde	170 Rue de la Poste		Fleury-les-Aubrais		45400 France
25		Musique du Monde	170 Rue de la Poste		Fleury-les-Aubrais		45400 France
26		Musique du Monde	170 Rue de la Poste		Fleury-les-Aubrais		45400 France
27		Musique du Monde	170 Rue de la Poste		Fleury-les-Aubrais		45400 France
28		Musique du Monde	170 Rue de la Poste		Fleury-les-Aubrais		45400 France
29		Musique du Monde	170 Rue de la Poste		Fleury-les-Aubrais		45400 France
30		Musique du Monde	170 Rue de la Poste		Fleury-les-Aubrais		45400 France

Figure 8-7. Sample of extracted addresses in Table view (column widths adjusted to show all seven address fields).

Note that Monarch has extracted all the information contained in the original address block and categorized it correctly into the defined fields.

The final step in this exercise is to hide the original field we used to extract the address block information, Customer Full.

- Using your mouse, right-click anywhere on the **Customer Full** field. From the context menu that displays, select **Hide Customer Full**.

The table displays once more without the *Customer Full* field.

**NOTE** To redisplay hidden fields, right-click on your mouse in Table view and then select the **Show Hidden fields** option in the context menu that displays. A list of hidden fields appears. Select the field to redisplay from this list.

- Close the lesson and model files without saving any changes.

We will cover hiding fields more thoroughly in the next lesson. As you can see from the table, the Address Block is a simple but powerful feature, capable of extracting information from addresses around the world.

## USING THE AUTO-DEFINE FEATURE IN REPORT VIEW

Now that we know how Monarch allows you to manually create traps to extract data from a report, let's turn our

attention to the **Auto-Define**  feature in Report view. This new feature allows you to automatically define **detail** traps.

### Steps:

- Open the **Employ.prn** report. The report displays in Report view.

FIRSTNAME	LASTNAME	STREET	CITY	STATE	ZIP	HIREDATE	SEX	DEPT	SALARY
Stephen	McPherson	410 Market St	Boston	MA	02115	06/14/92	M	Data Processing	37800.00
Dennis	Bender	624 Holiday Hill	Burlington	MA	01803	11/20/94	M	Shipping	47400.00
Norman	Ungermann	1615 Del Terrace	Concord	MA	01742	05/17/85	M	Marketing	33500.00
Arnold	Finnley	207 Anglewood Rd	Littleton	MA	01460	05/25/81	M	Shipping	39500.00
William	Daley	5 Dixwell Blvd	Lexington	MA	02173	01/30/83	M	Accounting	39600.00
Mary Beth	Stancowicz	91 Belmont Dr	Maynard	MA	01754	10/11/87	F	Accounting	42600.00
Robert	Tracy	23 Mountain View	Maynard	MA	01754	12/12/87	M	Data Processing	38800.00
Eugene	Bradford	888 Centre Park Rd	Brookline	MA	02146	07/24/95	M	Marketing	62300.00
Doug	Williams	9 Lawrence St	Burlington	MA	01803	02/26/90	M	Data Processing	52200.00
Francis	Lavois	PO Box 1752	Burlington	MA	01803	10/26/93	M	Data Processing	40500.00
William	Connelly	248 Washington St	Jamaica Plain	MA	02130	03/12/90	M	Marketing	53000.00
Andrew	Bass	44 South Park St	Fitchburg	MA	01420	03/18/89	M	Data Processing	43400.00
Howard	Loniere	472 North Vincent	Revere	MA	02151	04/30/89	M	Shipping	40250.00
Abe	Carver	101 Mayflower St	Sudbury	MA	01776	04/04/91	M	Shipping	25500.00
Don	Craig	1899 Abilene St	Burlington	MA	01803	08/14/94	M	Production	37100.00
David	Banning	100 Catherine Ave	Burlington	MA	01803	12/18/93	M	Marketing	65500.00
Kelly	Rosenberg	31 Belvedere Dr	Fitchburg	MA	01420	09/02/87	F	Accounting	41300.00
Joshua	Fallon	160th Ct W	Sudbury	MA	01776	01/05/95	M	Marketing	63300.00
Gwen	Davies	22 Punta Del Este	Sudbury	MA	01776	10/23/83	F	Production	32900.00
Oliver	Davies	8 George Dr	Westboro	MA	01581	02/28/85	M	Production	28700.00
Paula	Mendleson	89 Lincoln St	Boston	MA	02135	07/18/85	F	Marketing	48040.00
Marlena	Evans	799 51 St. NE	Lowell	MA	01853	06/04/90	F	Data Processing	44100.00
Elizabeth	Woodruff	364 East Main	Sudbury	MA	01776	06/23/93	F	Accounting	48500.00
Wayne	Sedlinski	PO Box 149	Lowell	MA	01853	04/12/91	M	Shipping	39400.00
George	Miller	13 Scenic Dr.	Millbury	MA	01527	03/18/86	M	Data Processing	35000.00
Barry	Johnston	173 Bolston St	Boston	MA	02172	12/28/86	M	Data Processing	44700.00
Liz	Chandler	255 Denise Rd	Reading	MA	01867	05/04/84	F	Marketing	58900.00
Teresa	Leiberman	254 Wilson Ave	Carlisle	MA	01741	07/03/87	F	Marketing	48250.00
Don	Kincaid	9 Nye Rd	Burlington	MA	01803	03/04/85	M	Production	37300.00
Joseph	Manfretti	24 Collin Ave	Carlisle	MA	01741	08/23/89	M	Marketing	46750.00
Jeff	Aldridge	153 Parker Ave	Medford	MA	02155	10/13/85	M	Accounting	43000.00
Maggie	Horton	2399 Cypress Rd	Sudbury	MA	01776	11/05/85	F	Shipping	26300.00
Anne	Bartholemew	943 Boulton St	Brookfield	MA	02157	11/18/83	F	Marketing	42800.00
George	Bayliss	27 Lenbrook Lane	Sudbury	MA	01776	04/03/82	M	Shipping	25500.00
Anna	Brady	99 Spruce Place	Maynard	MA	01754	03/28/83	F	Shipping	26800.00

Figure 8-8. The **Employ.prn** report.

- Click **Auto-Define**  on the Report view toolbar. The Template Editor displays with the trapping results. Note that the Trap line is automatically filled with trap characters.

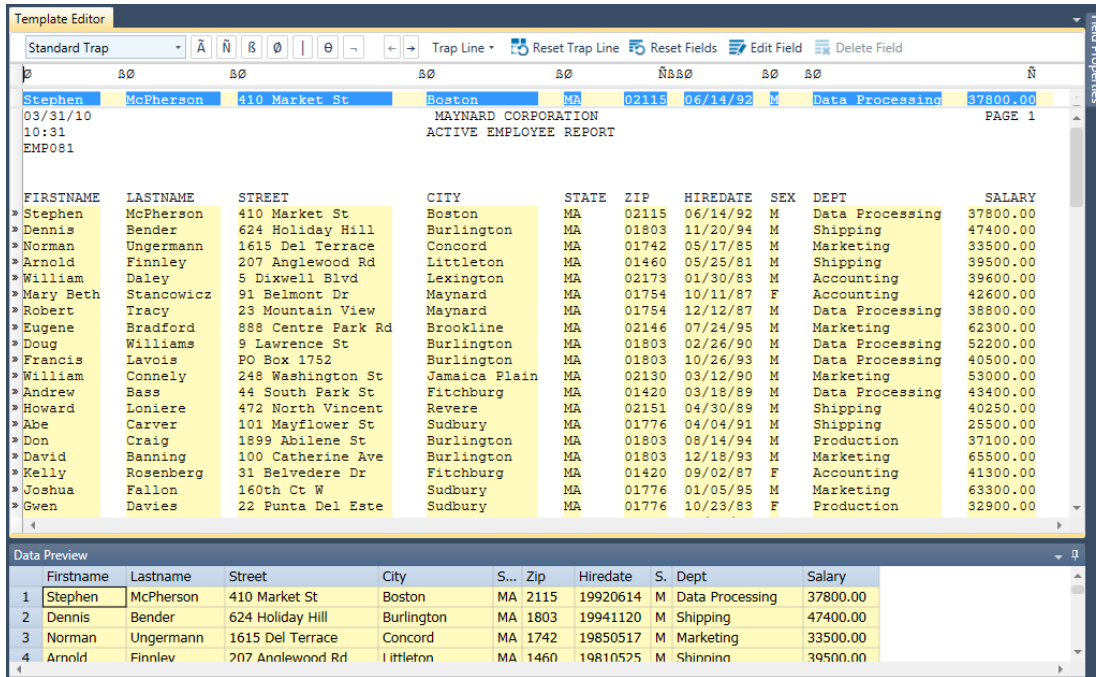

Figure 8-9. The Template Editor window showing the results of an Auto-Define trapping operation.

- Scroll down to view the highlighted lines.

Monarch analyzes the detail line we selected as our sample and selects all the other lines in the report that have the same format.

## USING THE AUTO-DEFINE TRAP FEATURE IN REPORT DESIGN VIEW

Now that we've seen how Monarch allows you to manually create traps to extract data from a report, let's turn our

attention to the **Auto-Define Trap**  feature. This new feature allows you to automatically define traps.

One way we can explore just how effective this tool can be is to use it on the report we were just working with. Using the Employ.prn report, we can compare the auto-define trapping process with the manual trapping procedure we just performed.

There are three important things to consider when using the auto-define trap feature:

- When selecting your sample line (Step 3 below), it is important to select a line that best represents the bulk of the lines in the report, since Monarch will trap all the lines that feature formatting that matches your sample line.
- After you have selected the **Auto-Define Trap**  button (Step 4 below), be sure to examine more than just one or two pages of the report. If you fail to do so, you may overlook lines of the report that you wanted to capture but Monarch failed to trap due to some anomaly in them.
- Lines left unchecked (Step 6 below) in the Auto-Define Trap window will **not** be trapped by Monarch, so be sure to select the check boxes of **all** of the lines you want trapped.

**Steps:**

1. Open the **Employ.prn** report. The report displays in Report view.

03/31/10		MAYNARD CORPORATION						PAGE 1	
10:31		ACTIVE EMPLOYEE REPORT							
EMP081									
FIRSTNAME	LASTNAME	STREET	CITY	STATE	ZIP	HIREDATE	SEX	DEPT	SALARY
Stephen	McPherson	410 Market St	Boston	MA	02115	06/14/92	M	Data Processing	37800.00
Dennis	Bender	624 Holiday Hill	Burlington	MA	01803	11/20/94	M	Shipping	47400.00
Norman	Ungermann	1615 Del Terrace	Concord	MA	01742	05/17/85	M	Marketing	33500.00
Arnold	Finnley	207 Anglewood Rd	Littleton	MA	01460	05/25/81	M	Shipping	39500.00
William	Daley	5 Dixwell Blvd	Lexington	MA	02173	01/30/83	M	Accounting	39600.00
Mary Beth	Stancowicz	91 Belmont Dr	Maynard	MA	01754	10/11/87	F	Accounting	42600.00
Robert	Tracy	23 Mountain View	Maynard	MA	01754	12/12/87	M	Data Processing	38800.00
Eugene	Bradford	888 Centre Park Rd	Brookline	MA	02146	07/24/95	M	Marketing	62300.00
Doug	Williams	9 Lawrence St	Burlington	MA	01803	02/26/90	M	Data Processing	52200.00
Francis	Lavois	PO Box 1752	Burlington	MA	01803	10/26/93	M	Data Processing	40500.00
William	Connely	248 Washington St	Jamaica Plain	MA	02130	03/12/90	M	Marketing	53000.00
Andrew	Bass	44 South Park St	Fitchburg	MA	01420	03/18/89	M	Data Processing	43400.00
Howard	Loniere	472 North Vincent	Revere	MA	02151	04/30/89	M	Shipping	40250.00
Abe	Carver	101 Mayflower St	Sudbury	MA	01776	04/04/91	M	Shipping	25500.00
Don	Craig	1899 Abilene St	Burlington	MA	01803	08/14/94	M	Production	37100.00
David	Banning	100 Catherine Ave	Burlington	MA	01803	12/18/93	M	Marketing	65500.00
Kelly	Rosenberg	31 Belvedere Dr	Fitchburg	MA	01420	09/02/87	F	Accounting	41300.00
Joshua	Fallon	160th Ct W	Sudbury	MA	01776	01/05/95	M	Marketing	61300.00
Gwen	Davies	22 Punta Del Este	Sudbury	MA	01776	10/23/83	F	Production	32900.00
Oliver	Davies	8 George Dr	Westboro	MA	01581	02/28/85	M	Production	28700.00
Paula	Mendleson	89 Lincoln St	Boston	MA	02135	07/18/85	F	Marketing	48040.00
Marlena	Evans	799 S1 St. NE	Lowell	MA	01853	06/04/90	F	Data Processing	44100.00
Elizabeth	Woodruff	364 East Main	Sudbury	MA	01776	06/23/93	F	Accounting	48500.00
Wayne	Sedlinski	PO Box 149	Lowell	MA	01853	04/12/91	M	Shipping	39400.00
George	Miller	13 Scenic Dr.	Millbury	MA	01527	03/18/86	M	Data Processing	35000.00
Barry	Johnston	173 Bolston St	Boston	MA	02172	12/28/86	M	Data Processing	44700.00
Liz	Chandler	255 Denise Rd	Reading	MA	01867	05/04/84	F	Marketing	58900.00
Teresa	Leiberman	254 Wilson Ave	Carlisle	MA	01741	07/03/87	F	Marketing	48250.00
Don	Kincaid	9 Nye Rd	Burlington	MA	01803	03/04/85	M	Production	37300.00
Joseph	Manfretti	24 Collin Ave	Carlisle	MA	01741	08/23/89	M	Marketing	46750.00
Jeff	Aldridge	153 Parker Ave	Medford	MA	02155	10/13/85	M	Accounting	43000.00
Maggie	Horton	2399 Cypress Rd	Sudbury	MA	01776	11/05/85	F	Shipping	26300.00
Anne	Bartholemew	943 Boulton St	Brookfield	MA	02157	11/18/83	F	Marketing	42800.00
George	Bayliss	27 Lenbrook Lane	Sudbury	MA	01776	04/03/82	M	Shipping	25500.00

Figure 8-10. The **Employ.prn** report.

2. Select **Report Design**  to activate the Report Design interface.
3. Click on the line selection area to the left of the detail line (e.g., the one containing **Stephen McPherson**) and then select **New Template > Detail**. Ensure that the Trap Type is set to **Standard Trap**.

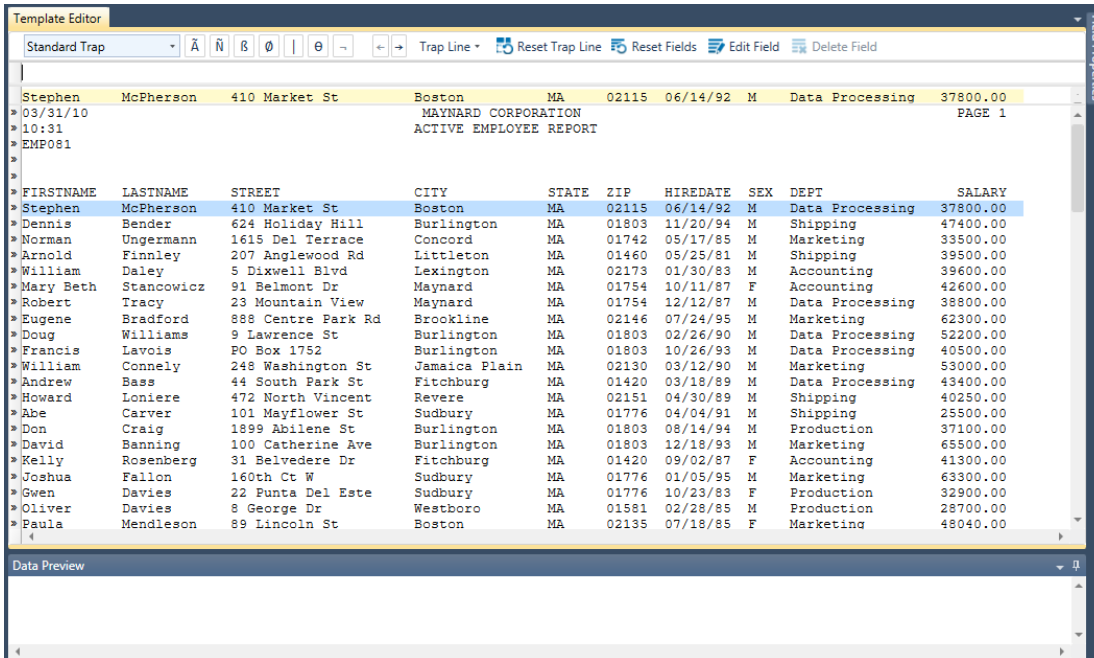

Figure 8-11. Selecting the detail line.

- Click **Auto-Define Trap**  on the toolbar. The **Auto-Define Trap** window displays.

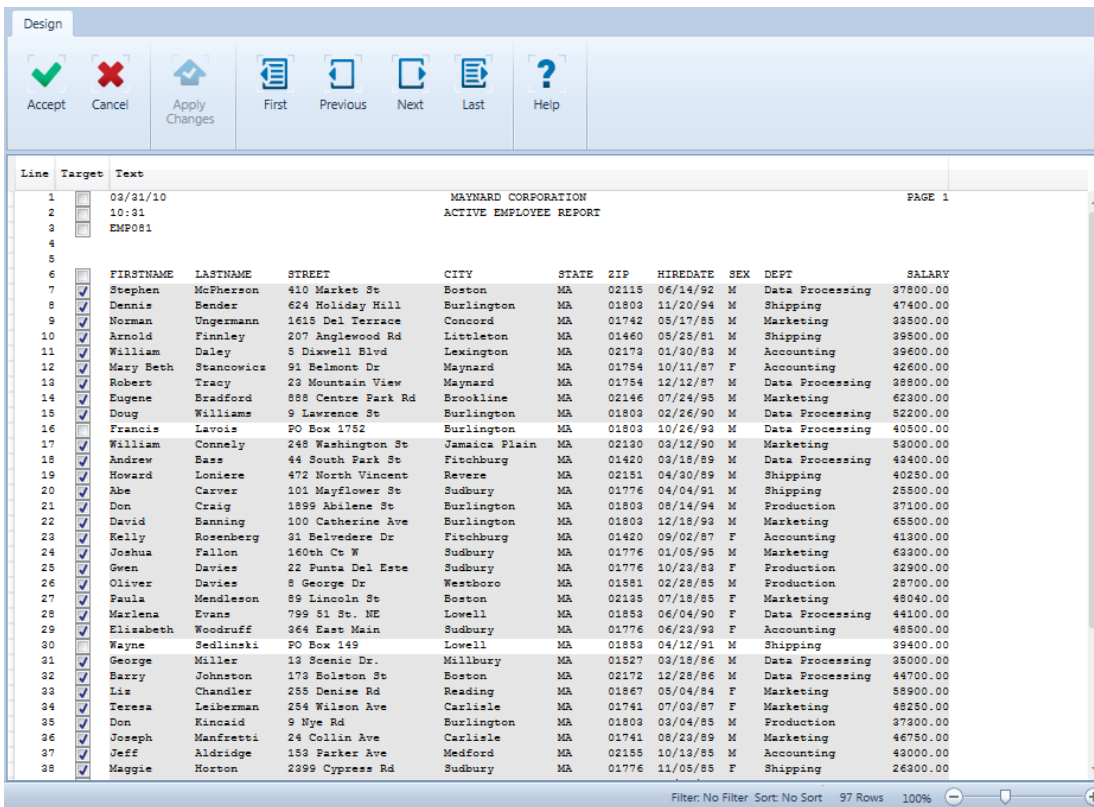

Figure 8-12. The Auto-Define Trap window.

5. Scroll down to view the highlighted lines. Monarch analyzes the detail line we selected as our sample, and selects all the other lines in the report that have the same format.

Note, however, that the auto-define trap feature has failed to select *all* of the detail lines.

15	<input checked="" type="checkbox"/>	Doug	Williams	9 Lawrence St	Burlington	MA	01803	02/26/90	M	Data Processing	52200.00
16	<input type="checkbox"/>	Francis	Lavois	PO Box 1752	Burlington	MA	01803	10/26/93	M	Data Processing	40500.00
17	<input checked="" type="checkbox"/>	William	Connelly	248 Washington St	Jamaica Plain	MA	02130	03/12/90	M	Marketing	53000.00
18	<input checked="" type="checkbox"/>	Andrew	Bass	44 South Park St	Fitchburg	MA	01420	03/18/89	M	Data Processing	43400.00
19	<input checked="" type="checkbox"/>	Howard	Loniere	472 North Vincent	Revere	MA	02151	04/30/89	M	Shipping	40250.00
20	<input checked="" type="checkbox"/>	Abe	Carver	101 Mayflower St	Sudbury	MA	01776	04/04/91	M	Shipping	25500.00
21	<input checked="" type="checkbox"/>	Don	Craig	1899 Abilene St	Burlington	MA	01803	08/14/94	M	Production	37100.00
22	<input checked="" type="checkbox"/>	David	Banning	100 Catherine Ave	Burlington	MA	01803	12/18/93	M	Marketing	65500.00
23	<input checked="" type="checkbox"/>	Kelly	Rosenberg	31 Belvedere Dr	Fitchburg	MA	01420	09/02/87	F	Accounting	41300.00
24	<input checked="" type="checkbox"/>	Joshua	Fallon	160th Ct W	Sudbury	MA	01776	01/05/95	M	Marketing	63300.00
25	<input checked="" type="checkbox"/>	Gwen	Davies	22 Punta Del Este	Sudbury	MA	01776	10/23/83	F	Production	32900.00
26	<input checked="" type="checkbox"/>	Oliver	Davies	8 George Dr	Westboro	MA	01881	02/28/85	M	Production	28700.00
27	<input checked="" type="checkbox"/>	Paula	Mendleson	89 Lincoln St	Boston	MA	02135	07/18/85	F	Marketing	48040.00
28	<input checked="" type="checkbox"/>	Marlena	Evans	799 S1 St. NE	Lowell	MA	01853	06/04/90	F	Data Processing	44100.00
29	<input checked="" type="checkbox"/>	Elizabeth	Woodruff	364 East Main	Sudbury	MA	01776	06/23/93	F	Accounting	48500.00
30	<input type="checkbox"/>	Wayne	Sedlinski	PO Box 149	Lowell	MA	01853	04/12/91	M	Shipping	39400.00
31	<input checked="" type="checkbox"/>	George	Miller	13 Scenic Dr.	Millbury	MA	01527	03/18/86	M	Data Processing	35000.00
32	<input checked="" type="checkbox"/>	Barry	Johnston	173 Bolston St	Boston	MA	02172	12/28/86	M	Data Processing	44700.00
33	<input checked="" type="checkbox"/>	Tia	Chandler	255 Denise Rd	Reading	MA	01867	05/04/84	F	Marketing	58900.00

Figure 8-13. Viewing detail lines that haven't been trapped.

This is because, while the detail line we selected as our sample contained a street address that begins with a number (e.g., "410 Market Street"), a few of the street addresses in Employ.prn begin with a letter, as in "PO Box 1752". When comparing the sample line with all the detail lines in the report, the auto-define trap feature opted not to trap any lines with such a discrepancy.

Note that, on the first page of the report, there are two detail lines which weren't trapped. We obviously want these detail lines to be trapped, however, as well as any that may exist on other pages of the report. Fortunately, the *Auto-Define Trap* window provides an easy way to ensure that they are selected.

4. Select the check boxes for the two detail lines whose street addresses are PO box numbers (see Rows 16 and 30). Note that the text color for these two detail lines changes from black to red. This is simply to notify us that the lines don't perfectly match the sample detail line.

15	<input checked="" type="checkbox"/>	Doug	Williams	9 Lawrence St	Burlington	MA	01803	02/26/90	M	Data Processing	52200.00
16	<input type="checkbox"/>	Francis	Lavois	PO Box 1752	Burlington	MA	01803	10/26/93	M	Data Processing	40500.00
17	<input checked="" type="checkbox"/>	William	Connelly	248 Washington St	Jamaica Plain	MA	02130	03/12/90	M	Marketing	53000.00
18	<input checked="" type="checkbox"/>	Andrew	Bass	44 South Park St	Fitchburg	MA	01420	03/18/89	M	Data Processing	43400.00
19	<input checked="" type="checkbox"/>	Howard	Loniere	472 North Vincent	Revere	MA	02151	04/30/89	M	Shipping	40250.00
20	<input checked="" type="checkbox"/>	Abe	Carver	101 Mayflower St	Sudbury	MA	01776	04/04/91	M	Shipping	25500.00
21	<input checked="" type="checkbox"/>	Don	Craig	1899 Abilene St	Burlington	MA	01803	08/14/94	M	Production	37100.00
22	<input checked="" type="checkbox"/>	David	Banning	100 Catherine Ave	Burlington	MA	01803	12/18/93	M	Marketing	65500.00
23	<input checked="" type="checkbox"/>	Kelly	Rosenberg	31 Belvedere Dr	Fitchburg	MA	01420	09/02/87	F	Accounting	41300.00
24	<input checked="" type="checkbox"/>	Joshua	Fallon	160th Ct W	Sudbury	MA	01776	01/05/95	M	Marketing	63300.00
25	<input checked="" type="checkbox"/>	Gwen	Davies	22 Punta Del Este	Sudbury	MA	01776	10/23/83	F	Production	32900.00
26	<input checked="" type="checkbox"/>	Oliver	Davies	8 George Dr	Westboro	MA	01881	02/28/85	M	Production	28700.00
27	<input checked="" type="checkbox"/>	Paula	Mendleson	89 Lincoln St	Boston	MA	02135	07/18/85	F	Marketing	48040.00
28	<input checked="" type="checkbox"/>	Marlena	Evans	799 S1 St. NE	Lowell	MA	01853	06/04/90	F	Data Processing	44100.00
29	<input checked="" type="checkbox"/>	Elizabeth	Woodruff	364 East Main	Sudbury	MA	01776	06/23/93	F	Accounting	48500.00
30	<input type="checkbox"/>	Wayne	Sedlinski	PO Box 149	Lowell	MA	01853	04/12/91	M	Shipping	39400.00
31	<input checked="" type="checkbox"/>	George	Miller	13 Scenic Dr.	Millbury	MA	01527	03/18/86	M	Data Processing	35000.00
32	<input checked="" type="checkbox"/>	Barry	Johnston	173 Bolston St	Boston	MA	02172	12/28/86	M	Data Processing	44700.00
33	<input checked="" type="checkbox"/>	Tia	Chandler	255 Denise Rd	Reading	MA	01867	05/04/84	F	Marketing	58900.00

Figure 8-14. Selecting the additional detail lines.

5. Click the **Apply Changes**  button. This tells Monarch to additionally trap any lines that match the format of the newly selected ones. The additional detail lines we selected are now highlighted.

15	✓	Doug	Williams	9 Lawrence St	Burlington	MA	01803	02/26/90	M	Data Processing	52200.00
16	✓	Francis	Lavois	PO Box 1752	Burlington	MA	01803	10/26/93	M	Data Processing	40500.00
17	✓	William	Connely	248 Washington St	Jamaica Plain	MA	02130	03/12/90	M	Marketing	53000.00
18	✓	Andrew	Bass	44 South Park St	Fitchburg	MA	01420	03/18/89	M	Data Processing	43400.00
19	✓	Howard	Loniere	472 North Vincent	Revere	MA	02151	04/30/89	M	Shipping	40250.00
20	✓	Abe	Carver	101 Mayflower St	Sudbury	MA	01776	04/04/91	M	Shipping	25500.00
21	✓	Don	Craig	1899 Abilene St	Burlington	MA	01803	08/14/94	M	Production	37100.00
22	✓	David	Banning	100 Catherine Ave	Burlington	MA	01803	12/18/93	M	Marketing	65500.00
23	✓	Kelly	Rosenberg	31 Belvedere Dr	Fitchburg	MA	01420	09/02/87	F	Accounting	41300.00
24	✓	Joshua	Fallon	160th Ct W	Sudbury	MA	01776	01/05/95	M	Marketing	63300.00
25	✓	Gwen	Davies	22 Punta Del Este	Sudbury	MA	01776	10/23/83	F	Production	32900.00
26	✓	Oliver	Davies	8 George Dr	Westboro	MA	01581	02/28/85	M	Production	28700.00
27	✓	Faula	Mendleson	89 Lincoln St	Boston	MA	02135	07/18/85	F	Marketing	48040.00
28	✓	Marlena	Evans	799 51 St. NE	Lowell	MA	01853	06/04/90	F	Data Processing	44100.00
29	✓	Elizabeth	Woodruff	264 East Main	Sudbury	MA	01776	06/23/93	F	Accounting	48500.00
30	✓	Wayne	Sedlinski	PO Box 149	Lowell	MA	01853	04/12/91	M	Shipping	39400.00
31	✓	George	Miller	13 Scenic Dr.	Millbury	MA	01527	03/18/86	M	Data Processing	35000.00
32	✓	Barry	Johnston	173 Bolston St	Boston	MA	02172	12/28/86	M	Data Processing	44700.00

Figure 8-15. Viewing the result of the recalculation.

Although we could check the other pages of the report for detail lines which haven't been trapped, let's see if the detail lines we've selected are sufficient.

6. Click the **Accept**  button to close the window, and then scroll down to make sure that all of the detail lines have been successfully trapped.

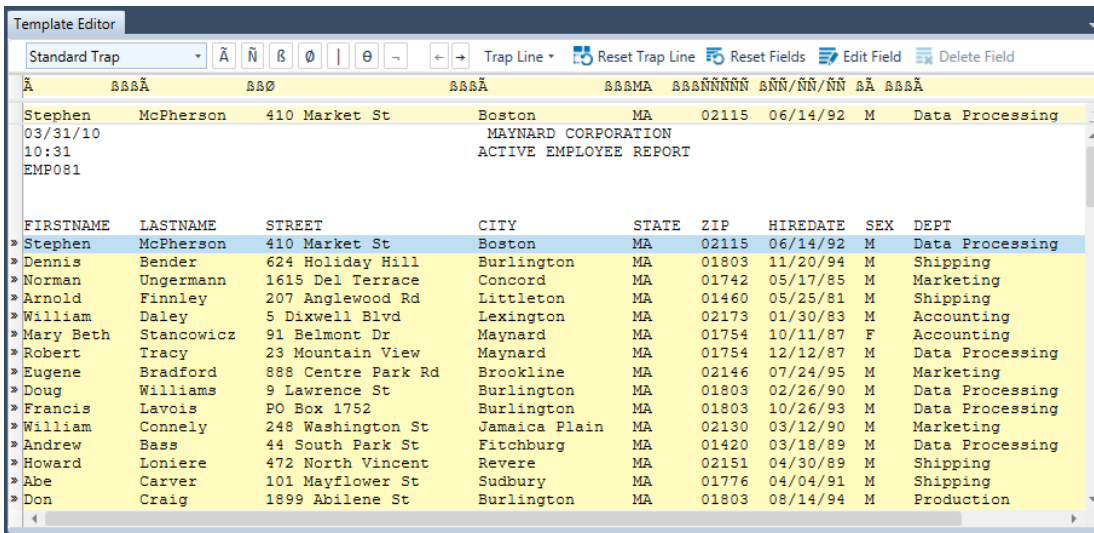

Figure 8-16. Scrolling the report to make sure all the detail lines have been trapped.

Note that the Trap line is automatically filled with trap characters.

# USING FLOATING TRAPS

In addition to the address block feature, Monarch has another special data extraction feature called the **Floating trap type**. Let's take a few moments to learn about this powerful feature.

In many reports, particular fields of data, such as names and addresses, occur in consistent locations (i.e., they begin at the same horizontal position throughout the report). For example, in the following report, note how all of the first names begin at the same horizontal position, as do all of the last names, streets, cities, etc.

FIRSTNAME	LASTNAME	STREET	CITY	STATE	ZIP	HIREDATE	SEX	DEPT	SALARY
Stephen	McPherson	410 Market St	Boston	MA	02115	06/14/92	M	Data Processing	37800.00
Dennis	Bender	624 Holiday Hill	Burlington	MA	01803	11/20/94	M	Shipping	47400.00
Norman	Ungermann	1615 Del Terrace	Concord	MA	01742	05/17/85	M	Marketing	33500.00
Arnold	Finnley	207 Anglewood Rd	Littleton	MA	01460	05/25/81	M	Shipping	39500.00
William	Daley	5 Dixwell Blvd	Lexington	MA	02173	01/30/83	M	Accounting	39600.00
Mary Beth	Stancowicz	91 Belmont Dr	Maynard	MA	01754	10/11/87	F	Accounting	42600.00
Robert	Tracy	23 Mountain View	Maynard	MA	01754	12/12/87	M	Data Processing	38800.00
Eugene	Bradford	888 Centre Park Rd	Brookline	MA	02146	07/24/95	M	Marketing	62300.00
Doug	Williams	9 Lawrence St	Burlington	MA	01803	02/26/90	M	Data Processing	52200.00
Francis	Lavois	PO Box 1752	Burlington	MA	01803	10/26/93	M	Data Processing	40500.00
William	Connelly	248 Washington St	Jamaica Plain	MA	02130	03/12/90	M	Marketing	53000.00
Andrew	Bass	44 South Park St	Fitchburg	MA	01420	03/18/89	M	Data Processing	43400.00
Howard	Loniere	472 North Vincent	Revere	MA	02151	04/30/89	M	Shipping	40250.00
Abe	Carver	101 Mayflower St	Sudbury	MA	01776	04/04/91	M	Shipping	25500.00
Don	Craig	1899 Abilene St	Burlington	MA	01803	08/14/94	M	Production	37100.00
David	Banning	100 Catherine Ave	Burlington	MA	01803	12/18/93	M	Marketing	65500.00

Figure 8-17. A report showing consistent data placement, as is typical of many reports.

Because of the consistent placement of data within the report, defining a trap to capture each occurrence of any one of these fields would be quite easy. With some reports, however, a standard trap won't work because data placement within them is irregular rather than consistent.

In the following report, for example, note how the occurrences of the date/time field ("[23/Aug/2008...") begin at different horizontal positions.

```
ezvl-30ppp187.epix.net - - [23/Aug/2010:01:13:40 -0400] "GET / HTTP/1.0" 200 5810
ezvl-30ppp187.epix.net - - [23/Aug/2010:01:13:43 -0400] "GET /images/pin.gif HTTP/1.0" 200 1024
ezvl-30ppp187.epix.net - - [23/Aug/2010:01:13:43 -0400] "GET /images/BannerLogo.gif HTTP/1.0" 200 1024
ezvl-30ppp187.epix.net - - [23/Aug/2010:01:13:43 -0400] "GET /images/current.gif HTTP/1.0" 200 1024
ezvl-30ppp187.epix.net - - [23/Aug/2010:01:13:43 -0400] "GET /img/xdot.gif HTTP/1.0" 200 1024
ezvl-30ppp187.epix.net - - [23/Aug/2010:01:13:43 -0400] "GET /images/find.gif HTTP/1.0" 200 1024
ezvl-30ppp187.epix.net - - [23/Aug/2010:01:13:44 -0400] "GET /images/newdiscuss.gif HTTP/1.0" 200 1024
ezvl-30ppp187.epix.net - - [23/Aug/2010:01:13:45 -0400] "GET /images/spot.gif HTTP/1.0" 200 1024
ezvl-30ppp187.epix.net - - [23/Aug/2010:01:14:14 -0400] "GET /search/index.html HTTP/1.0" 200 1024
AC855931.ipt.aol.com - - [23/Aug/2010:01:14:45 -0400] "GET /express/search_1.htm HTTP/1.0" 200 1024
AC855931.ipt.aol.com - - [23/Aug/2010:01:14:51 -0400] "GET /express/125x30_snpccor HTTP/1.0" 200 1024
AC855931.ipt.aol.com - - [23/Aug/2010:01:14:49 -0400] "GET /img/anim_thumbtack.gif HTTP/1.0" 200 1024
202.112.36.196 - - [23/Aug/2010:01:18:16 -0400] "GET /express/search_1.htm HTTP/1.0" 200 1024
202.112.36.196 - - [23/Aug/2010:01:18:22 -0400] "GET /img/anim_thumbtack.gif HTTP/1.0" 200 1024
y400.inktomi.com - - [23/Aug/2010:01:19:41 -0400] "GET /robots.txt HTTP/1.0" 404
```

Figure 8-18. A report showing inconsistent placement of the date/time data.

In reports such as this, a standard trap will not work. Fortunately, Monarch includes a special trap called the floating trap, which can successfully extract data from many log files, reports and HTML files in which the data placement is not fixed.

## Using the Floating Trap to Capture Lines

To familiarize ourselves with the floating trap, let's open the above report and create a floating trap to capture the date/time fields it contains.

### Steps:

1. Open the **Weblog.prn** report and select the first line.
2. Select **Report Design**  to launch the Report Design interface.
3. Click in the line selection area to highlight the first detail line in the report and then select **New Template > Detail**. Ensure that the Trap Type is set to **Standard Trap**.

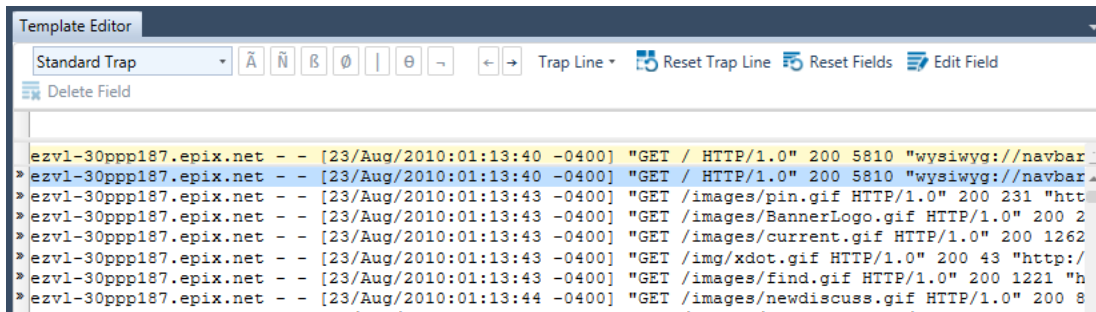

Figure 8-19. Highlighting the first detail line in the report.

4. From the Trap Type drop-down, select **Floating Trap**.
5. In the Trap line, enter a left bracket directly above the left bracket in the Sample Text line, as in the following figure.

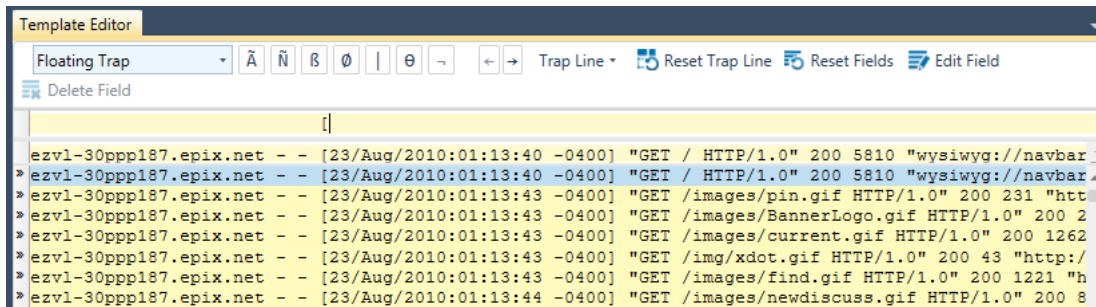

Figure 8-20. Entering a left bracket in the Trap box.

6. In the Sample Text line, highlight the **date/time** field once more.
7. Scroll down through the report once again. Notice that all of the date/time fields are now highlighted, indicating that they will be successfully captured.

The floating trap works by looking across the lines to find the trap characters horizontally, rather than vertically, as in a standard trap. The trap then uses the characters to decide when fields can possibly start and finish. The field we have chosen to trap has a fixed width, but we will explore fields that have variable widths later in the lesson. In this example, we have only defined that the field should begin after the bracket character; we could also define a close bracket to dictate where the field ends.

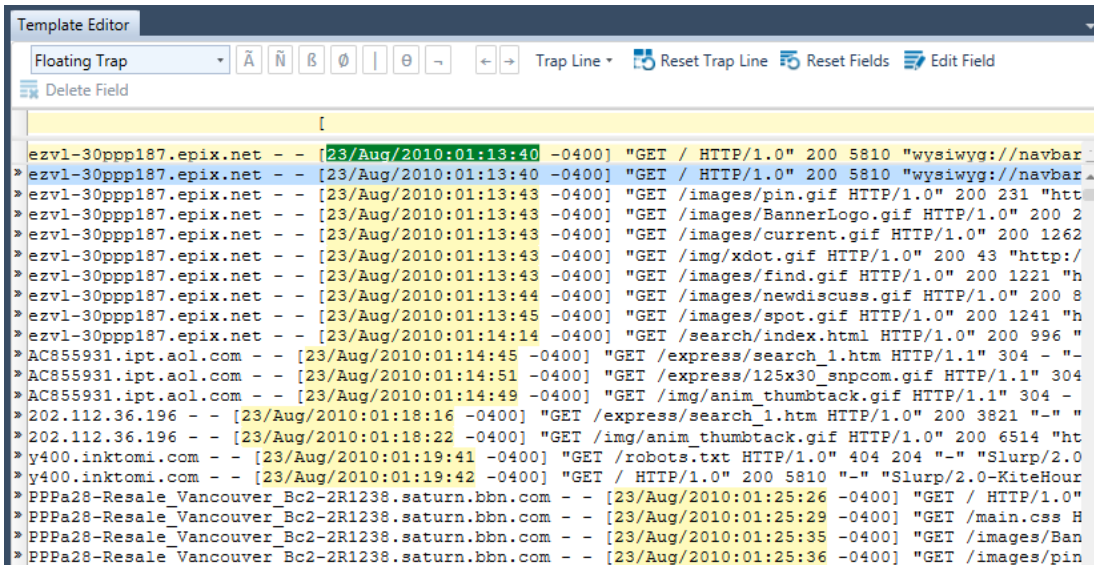

Figure 8-21. Previewing the template again. Note that all of the date/time fields are now highlighted.

8. In the *Name* field of the Field Properties panel, enter **Date/Time** to name the field and then click the  button that appears below the field.
9. On the Template Editor, replace Detail in the *Template Name* field with **Date/Time** to name the template, and then click the **Accept**  button. Monarch closes the Template Editor and returns to Report view.
10. Select the **Table** tab to view the Date/Time information in Table view. Scroll downward and note that all 916 date/time fields within the report have been successfully extracted.

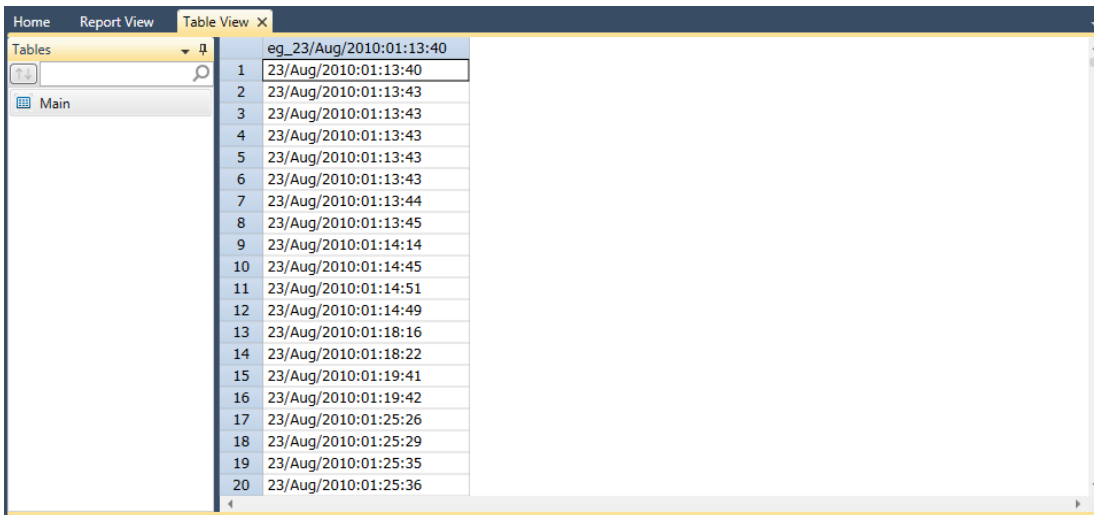

Figure 8-22. Viewing the Date/Time table (scrolled to the bottom).

Now that we've seen how the floating trap can define lines where the trap character appears, let's explore another one of its capabilities.

## Using the Floating Trap to Define Fields

In addition to defining lines that contain the trap character, the floating trap can be used to define the width of variable length fields. If we return to our Weblog.prn report, we can see how this works.

### Steps:

1. Select the **Report** tab and then click **Report Design**  to launch the Template Editor.

We now want to extract the data from the first field, which has a variable width. In order to do this, we can use a trap character to tell Monarch where the field begins and ends. Since this field is left justified, we only need to be concerned with where the field ends.

2. Position the cursor in the Trap line after **.net**, click the **Blank Trap**  button and then highlight the text in the sample line as in Figure 8-23.

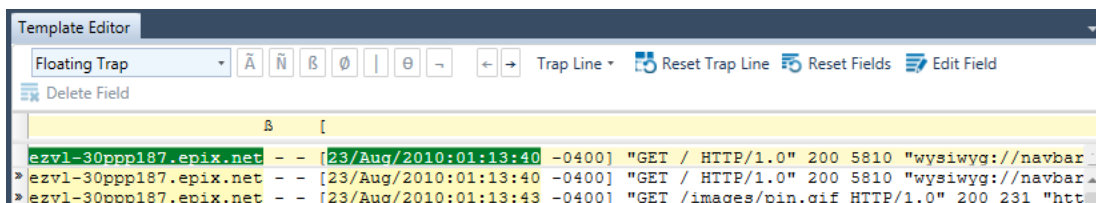

Figure 8-23. Floating Trap with the blank trap added.

Note the results in the Report view portion of the window.

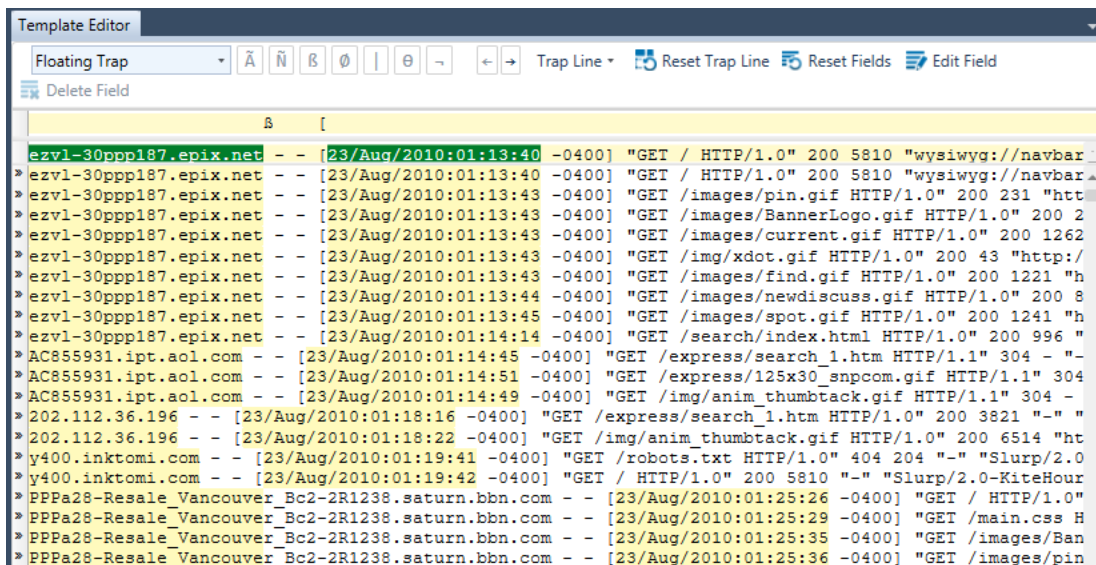

Figure 8-24. Floating trap with variable width fields.

As you can see, the fields have been highlighted and the highlighting has shrunk to accommodate any field shorter than the fields we originally selected. There are some longer fields, however (e.g., "PPPa28-Resale\_Vancouver"), in which the field is wider than the highlighting. This would result in an incomplete extraction of data. To rectify this, we need to manually specify the length of this field.

3. Click the newly defined field **eg\_ezvl-30ppp187\_epix\_net** in the Sample Text box and then select **Edit Field** to display its general properties in the Field Properties window.
4. Click the **Template** tab.
5. On the *Template Width* field in Field Properties, enter **60** and then click enter.
6. Press **Accept**  (on the Ribbon) to accept the sizes then view the result.

Note that all of the data is now trapped correctly.

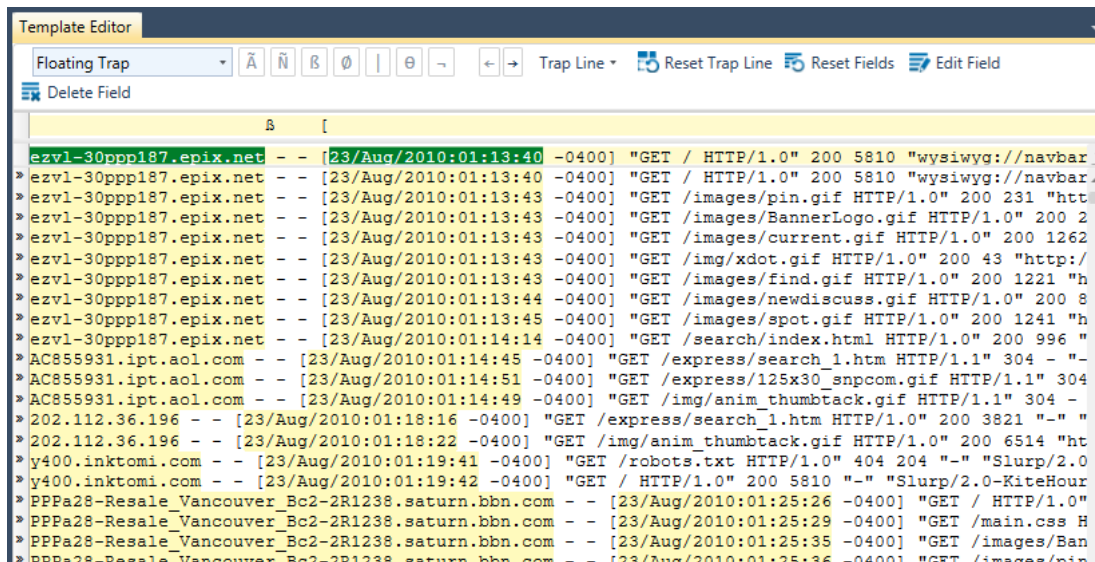

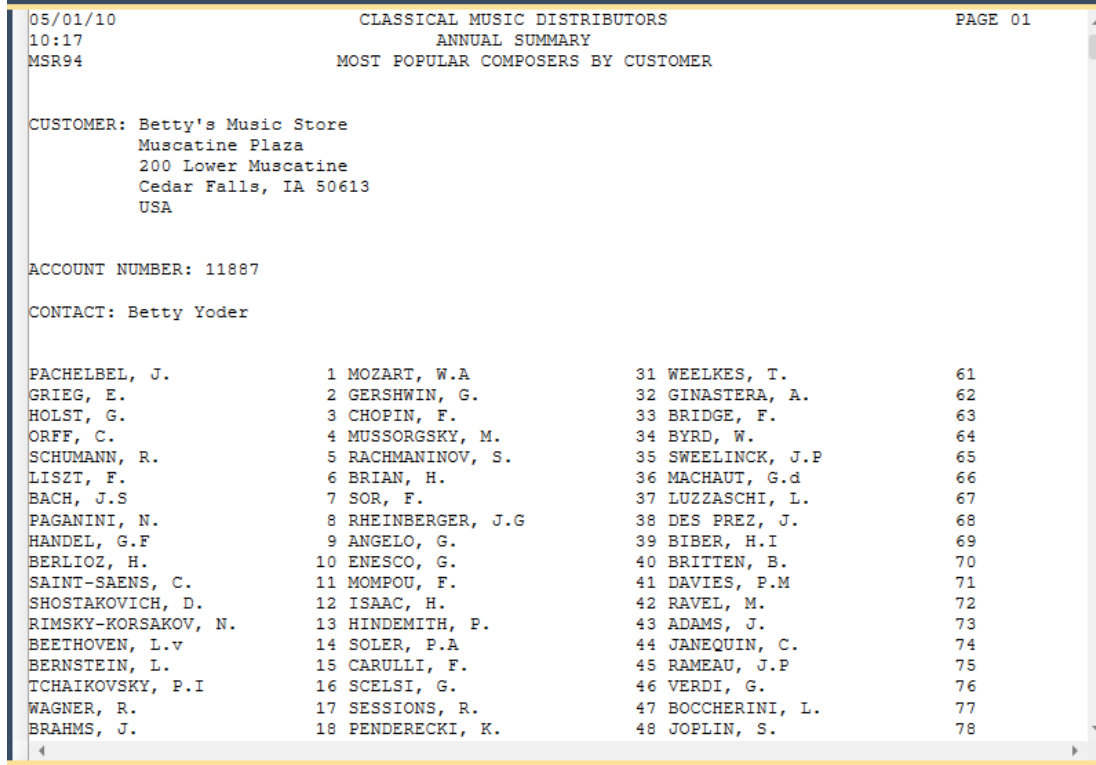

Figure 8-25. Viewing the finished floating trap.

7. Select the **Accept**  button to return to the Report view and then select **File > Close All**  to reset the Monarch session. Select **No** when prompted to save changes to the model.

# USING MULTI-COLUMN REGION TRAPS

When working with Monarch, you may occasionally encounter a report that has a layout similar to that of a newspaper, i.e., one with multiple, adjacent columns of data on each page. For example, the following report contains a list of composers, numbered 1 through 90, and the list is broken into three columns, each containing thirty names.

05/01/10 CLASSICAL MUSIC DISTRIBUTORS PAGE 01  
10:17 ANNUAL SUMMARY  
MSR94 MOST POPULAR COMPOSERS BY CUSTOMER

CUSTOMER: Betty's Music Store  
Muscatine Plaza  
200 Lower Muscatine  
Cedar Falls, IA 50613  
USA

ACCOUNT NUMBER: 11887

CONTACT: Betty Yoder

PACHELBEL, J.	1 MOZART, W.A	31 WEELKES, T.	61
GRIEG, E.	2 GERSHWIN, G.	32 GINASTERA, A.	62
HOLST, G.	3 CHOPIN, F.	33 BRIDGE, F.	63
ORFF, C.	4 MUSSORGSKY, M.	34 BYRD, W.	64
SCHUMANN, R.	5 RACHMANINOV, S.	35 SWEELINCK, J.P	65
LISZT, F.	6 BRIAN, H.	36 MACHAUT, G.d	66
BACH, J.S	7 SOR, F.	37 LUZZASCHI, L.	67
PAGANINI, N.	8 RHEINBERGER, J.G	38 DES PREZ, J.	68
HANDEL, G.F	9 ANGELO, G.	39 BIBER, H.I	69
BERLIOZ, H.	10 ENESCO, G.	40 BRITTEN, B.	70
SAINT-SAENS, C.	11 MOMPOU, F.	41 DAVIES, P.M	71
SHOSTAKOVICH, D.	12 ISAAC, H.	42 RAVEL, M.	72
RIMSKY-KORSAKOV, N.	13 HINDEMITH, P.	43 ADAMS, J.	73
BEETHOVEN, L.v	14 SOLER, P.A	44 JANEQUIN, C.	74
BERNSTEIN, L.	15 CARULLI, F.	45 RAMEAU, J.P	75
TCHAIKOVSKY, P.I	16 SCELSE, G.	46 VERDI, G.	76
WAGNER, R.	17 SESSIONS, R.	47 BOCCHERINI, L.	77
BRAHMS, J.	18 PENDERECKI, K.	48 JOPLIN, S.	78

Figure 8-26. Viewing a report with multiple columns.

To handle such reports, Monarch includes a **Multi-column region (MCR) trapping** feature which you can use to trap the data in multiple columns via only one template.

Extracting data via the MCR trapping feature consists of three simple steps. First, you define the multi-column region via the *Multi-Column Region Definition* window, then you create a template to extract the desired data from the report, and finally you specify the vertical boundaries (i.e., beginning and ending points) for the columns.

Let's open a multi-column report and extract data from it via the MCR trapping feature.

## Steps:

1. Open the **Composers.prn** report.

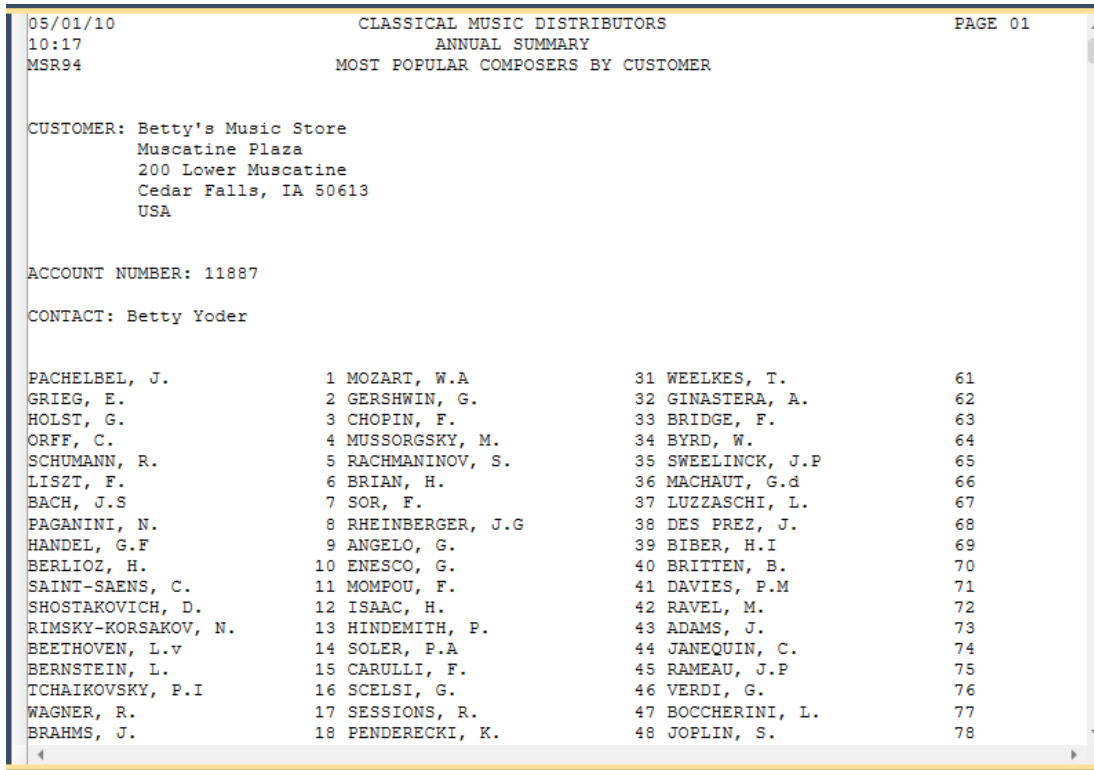

CLASSICAL MUSIC DISTRIBUTORS		PAGE 01
ANNUAL SUMMARY		
MOST POPULAR COMPOSERS BY CUSTOMER		
CUSTOMER: Betty's Music Store Muscatine Plaza 200 Lower Muscatine Cedar Falls, IA 50613 USA		
ACCOUNT NUMBER: 11887		
CONTACT: Betty Yoder		
PACHELBEL, J.	1 MOZART, W.A	31 WHEELKES, T. 61
GRIEG, E.	2 GERSHWIN, G.	32 GINASTERA, A. 62
HOLST, G.	3 CHOPIN, F.	33 BRIDGE, F. 63
ORFF, C.	4 MUSSORGSKY, M.	34 BYRD, W. 64
SCHUMANN, R.	5 RACHMANINOV, S.	35 SWEELINCK, J.P 65
LISZT, F.	6 BRIAN, H.	36 MACHAUT, G.d 66
BACH, J.S	7 SOR, F.	37 LUZZASCHI, L. 67
PAGANINI, N.	8 RHEINBERGER, J.G	38 DES PREZ, J. 68
HANDEL, G.F	9 ANGELO, G.	39 BIBER, H.I 69
BERLIOZ, H.	10 ENESCO, G.	40 BRITTEN, B. 70
SAINT-SAENS, C.	11 MOMPOU, F.	41 DAVIES, P.M 71
SHOSTAKOVICH, D.	12 ISAAC, H.	42 RAVEL, M. 72
RIMSKY-KORSAKOV, N.	13 HINDEMITH, P.	43 ADAMS, J. 73
BEETHOVEN, L.v	14 SOLER, P.A	44 JANEQUIN, C. 74
BERNSTEIN, L.	15 CARULLI, F.	45 RAMEAU, J.P 75
TCHAIKOVSKY, P.I	16 SCELZI, G.	46 VERDI, G. 76
WAGNER, R.	17 SESSIONS, R.	47 BOCCHERINI, L. 77
BRAHMS, J.	18 PENDERECKI, K.	48 JOPLIN, S. 78

Figure 8-27. The multi-column Composers report.

This report contains the same list of composers we saw a moment ago. Composers.prn lists the names of ninety composers, arranged in three columns of thirty names, and ranked in order of popularity (1 = most popular, 90 = least popular) for each customer.

Now that our multi-column report is open, let's define the multi-column region.

2. Select the first line of the report, select **Report Design**  from the Report ribbon, and then click **Multi-Column Region**  on the Report Design interface.

The Multi-Column Region (MCR) Definition window displays.

3. Select **Enable MCR** to activate the window.

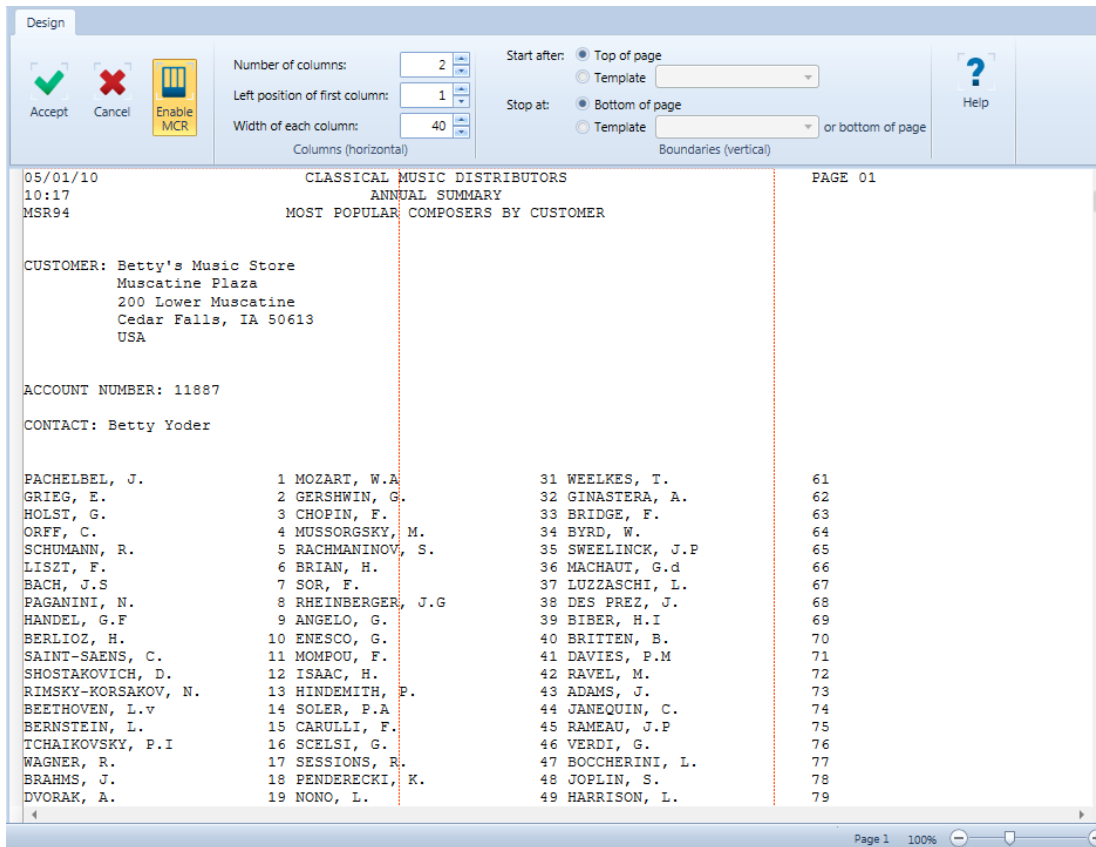

Figure 8-28. The Multi-Column Region Definition window with a checked Multi-Column Region is active box.

A series of red, vertical broken lines – or column indicators – appears over the report to indicate where the columns currently are.

Now we need to examine the report to determine the number of columns we want the multi-column region to contain. This number should obviously equal the number of columns in the report which, in this case, is three.

4. Enter **3** in the *Number of Columns* box.

The number of columns you specified determines the number of column indicators that appear. Since we entered **3** in the *Number of Columns* box, three column indicators have appeared, as displayed in Figure 8-29.

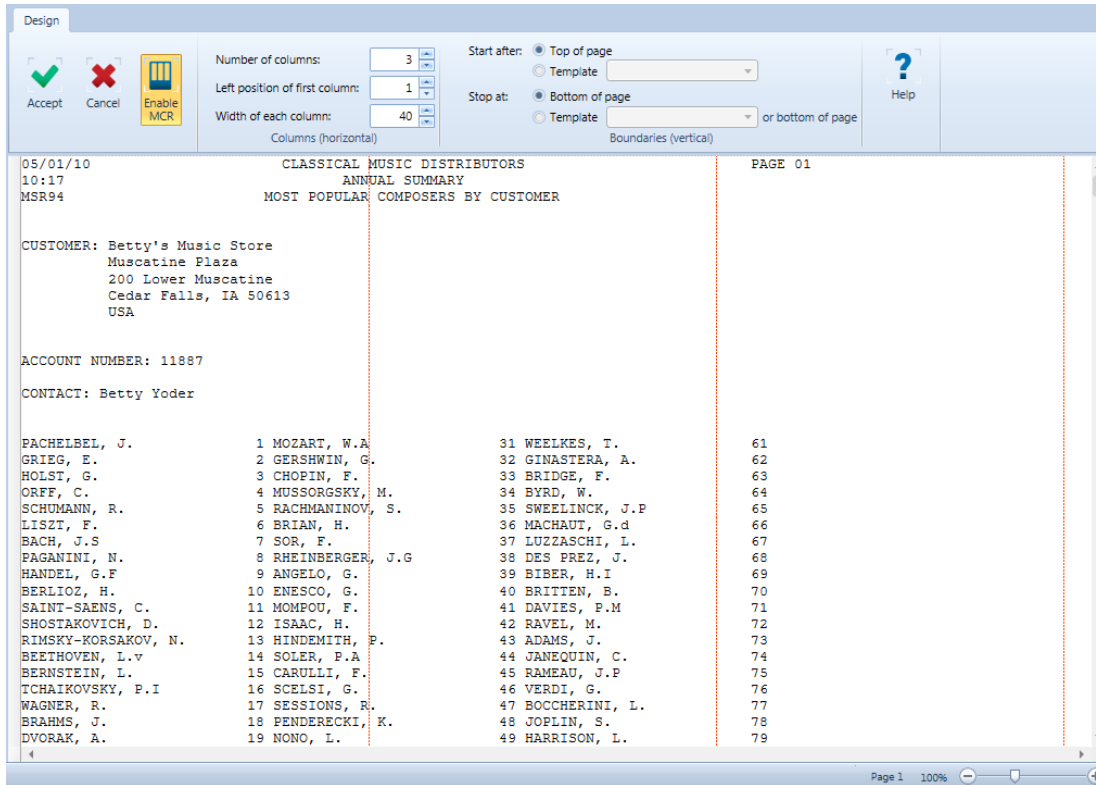

Figure 8-29. Viewing the column indicators.

Next, we need to specify a left margin for the leftmost column, i.e., specify the position where we want the leftmost column to begin. Since the text in the leftmost column begins at the left edge of the report, the current setting of 1 is the one we want, so we can leave it as is.

**NOTE**

If the text in the leftmost column began one space in from the left edge of the report, then we would enter **2** in the *Left Position of First Column* box. If the text began two spaces in from the edge of the report, we would enter **3** and so on.

Now we need to adjust the width of the column indicators to match the width of the data columns in the report.

5. In the *Width of Each Column* box, adjust the value until you obtain the correct width. For this report it is **29**.

The column indicators move to the left to reflect the change to the column width. Note that all three columns of composer names and ranking numbers now fall within the column indicators (scroll down to see this, if necessary).

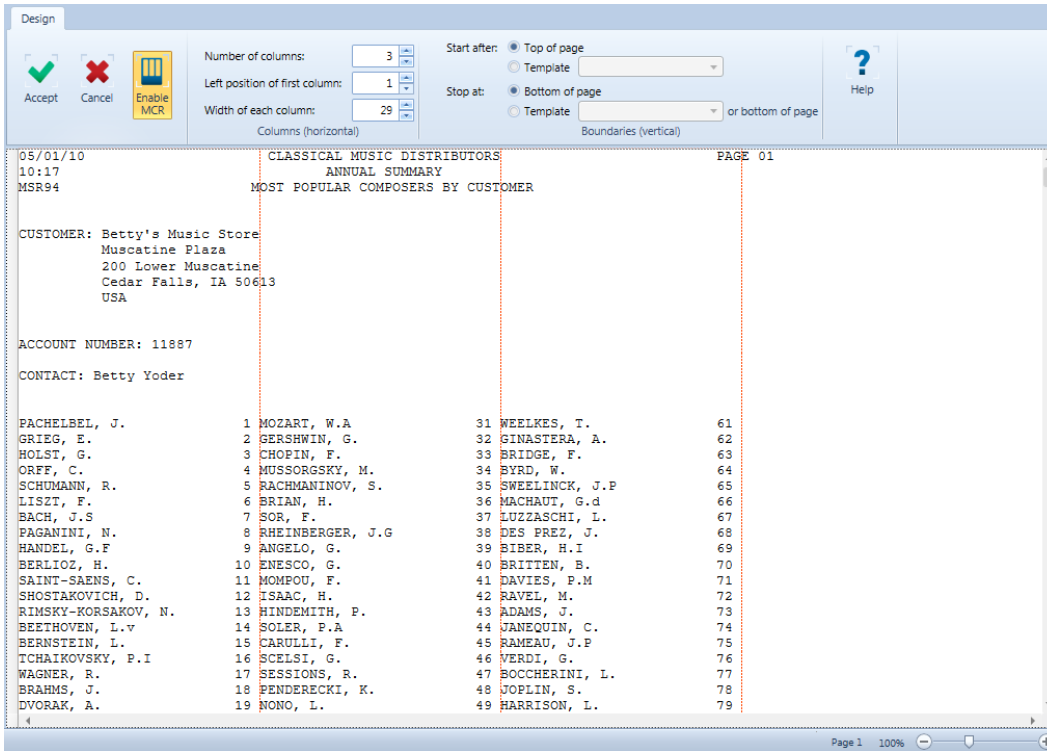

Figure 8-30. Viewing the column indicators in the Report view.

- Click **Accept**  to accept the current MCR settings and close the window.

The Report Design displays with the column indicators still displayed on the report.

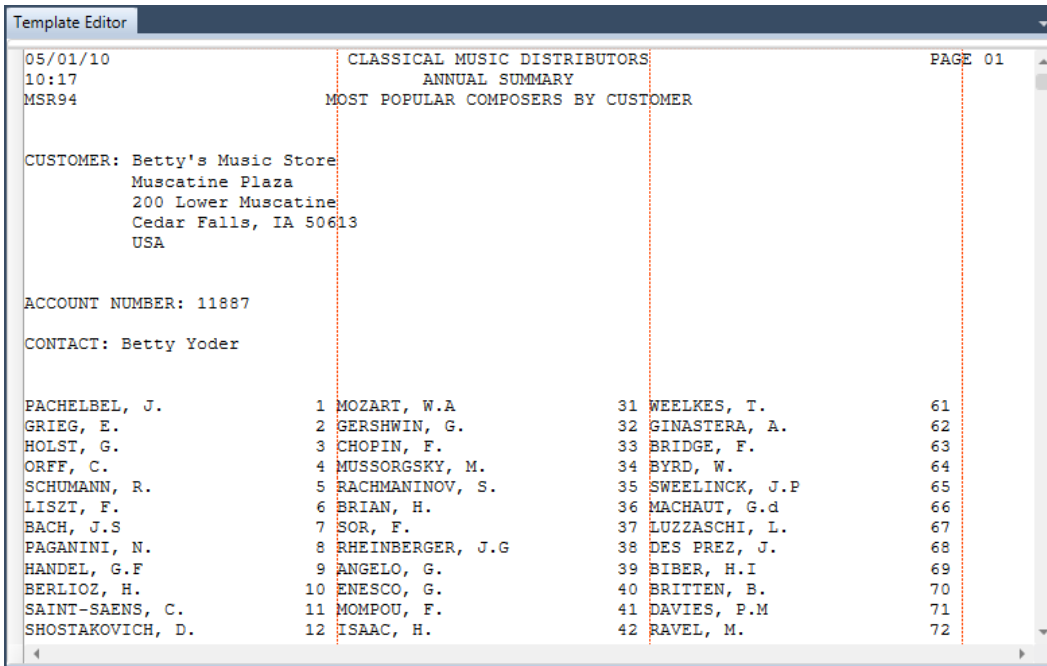

Figure 8-31. Viewing the column indicators in the Report view.

Now that we have determined the necessary number of columns, and have specified their width and the starting position of the leftmost column, we're ready to define a template to extract the data.

## Creating a Template to Trap Multi-Column Data

The process of trapping data in a multi-column region report is the same as that for any other report. The first step is to select a template sample.

### Steps:

1. Ensuring that you are in the Report Design interface, click on the line selection area to select the top line of composer names (i.e., the one beginning with **PACHELBEL, J.**), select the drop-down button for **New Template**, and then select **Detail**. Ensure that the Trap Type is set to **Standard Trap**.

Note that the **Multicolumn Design Mode** button is selected in the Template Editor.

Your screen should look as in Figure 8-32.

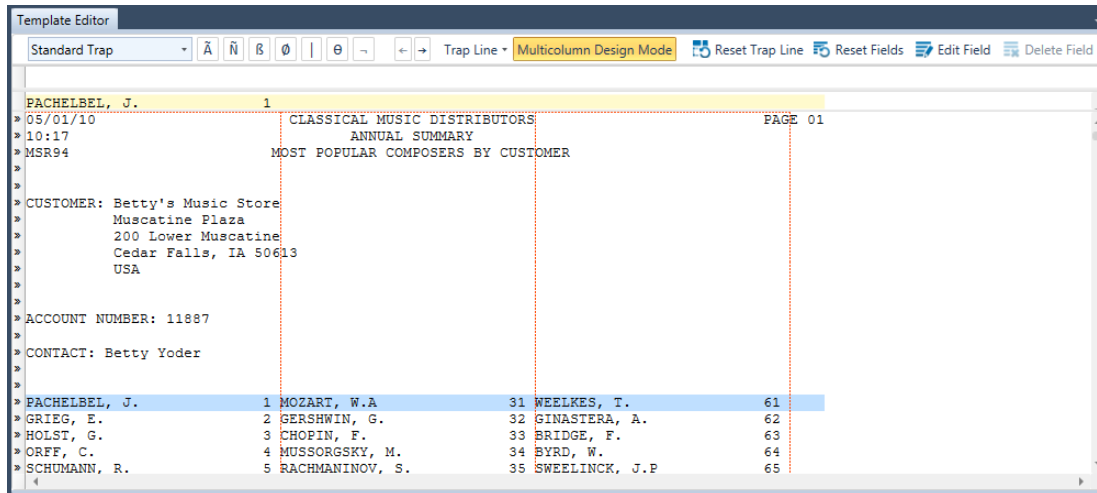

Figure 8-32. Selecting the top line of composers.

2. In the Trap line, place the cursor above the "P" of Pachelbel in the Sample Text line, then click the **Alpha Trap**  button.
3. In the Trap Line, place the cursor above the "1" in the Sample Text line, then click the **Numeric trap**  button.

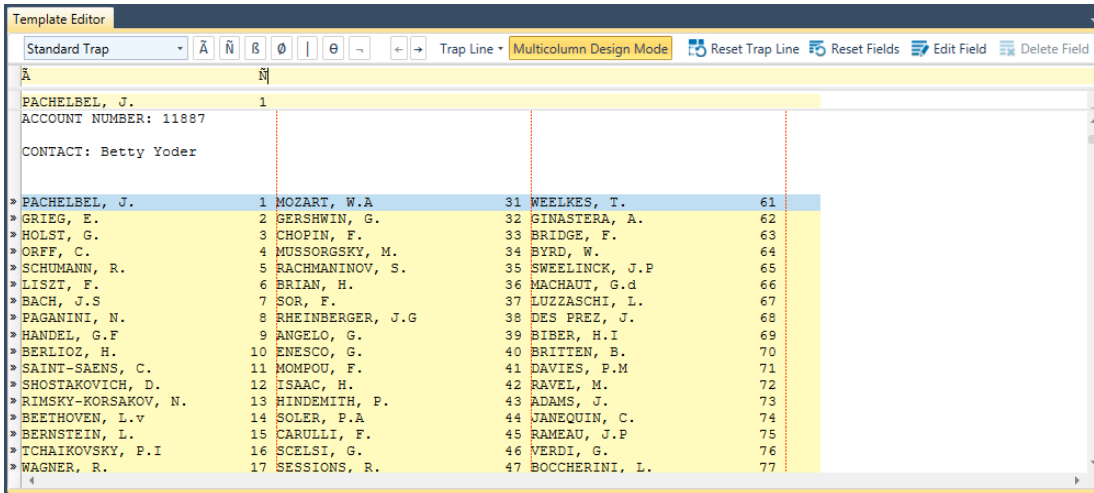

Figure 8-33. Viewing the results of the non-blank and numeric traps.

- In the Sample Text line, highlight the composer name and then highlight the number 1.

**NOTE** When highlighting the composer's name, extend the highlight well beyond the end of the name, as some of the composers' names are longer than the one in the Sample Text line. Likewise, when highlighting the number "1", be sure to begin the highlight at least one space before the number, as the numbers extend into the double digits. See Figure 8-34 for an example of how you should highlight the fields.

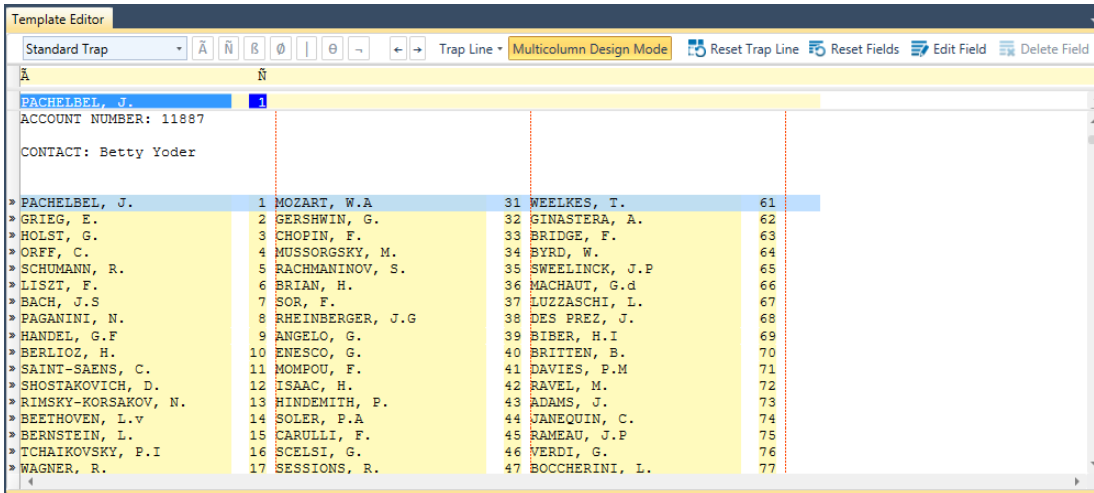

Figure 8-34. Highlighting the fields.

- Select the number 1 in the Sample Text box to display its general properties in the Field Properties panel.
- Type **Rank** in the *Name* field and then click the  button that appears below the field.

7. Select the text **PACHELBEL, J** in the Sample Text box to display its general properties in the Field Properties panel.
8. Rename this field **Composers** and then click  to accept your field name definition.
9. Click **Accept**  to save your template definitions.

05/01/10		CLASSICAL MUSIC DISTRIBUTORS	PAGE 01
10:17		ANNUAL SUMMARY	
MSR94		MOST POPULAR COMPOSERS BY CUSTOMER	
CUSTOMER: Betty's Music Store Muscatine Plaza 200 Lower Muscatine Cedar Falls, IA 50613 USA			
ACCOUNT NUMBER: 11887			
CONTACT: Betty Yoder			
» PACHELBEL, J.	1 MOZART, W.A	31 WEELES, T.	61
» GRIEG, E.	2 GERSHWIN, G.	32 GINASTERA, A.	62
» HOLST, G.	3 CHOPIN, F.	33 BRIDGE, F.	63
» ORFF, C.	4 MUSSORGSKY, M.	34 BYRD, W.	64
» SCHUMANN, R.	5 RACHMANINOV, S.	35 SWEELINCK, J.P	65
» LISZT, F.	6 BRIAN, H.	36 MACHAUT, G.d	66
» BACH, J.S	7 SOR, F.	37 LUZZASCHI, L.	67
» PAGANINI, N.	8 RHEINBERGER, J.G	38 DES PREZ, J.	68
» HANDEL, G.F	9 ANGELO, G.	39 BIBER, H.I	69
» BERLIOZ, H.	10 ENESCO, G.	40 BRITTEN, B.	70
» SAINT-SAENS, C.	11 MOMPOU, F.	41 DAVIES, P.M	71
» SHOSTAKOVICH, D.	12 ISAAC, H.	42 RAVEL, M.	72
» RIMSKY-KORSAKOV, N.	13 HINDEMITH, P.	43 ADAMS, J.	73
» BEETHOVEN, L.v	14 SOLER, P.A	44 JANEQUIN, C.	74
» BERNSTEIN, L.	15 CARULLI, F.	45 RAMEAU, J.P	75
» TCHAIKOVSKY, P.I	16 SCELSEI, G.	46 VERDI, G.	76
» WAGNER, R.	17 SESSIONS, R.	47 BOCCHERINI, L.	77
» BRAHMS, J.	18 PENDERECKI, K.	48 JOPLIN, S.	78

Figure 8-35. Viewing the results of the Composers template in the Report view.

Now let's create an append template to extract the contact data from the report. This template will also help us specify our vertical boundaries for the MCR, which we will discuss in the next lesson.

10. Select **Report Design**  to activate the Report Design interface.
11. Click in the line selection area to highlight the first contact line (i.e., the line containing **CUSTOMER: Betty's Music Store**), select the drop-down button for **New Template**, and then select **Append**. Ensure that the Trap Type is set to **Standard Trap**.

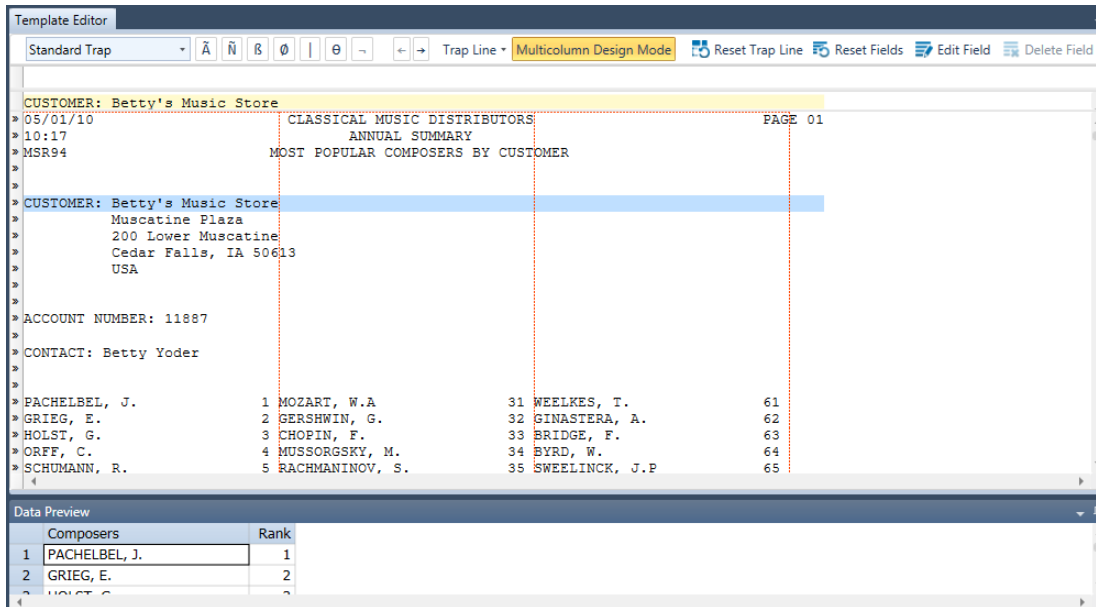

Figure 8-36. Selecting the template sample.

- To create the trap, type **customer** in the Trap line above “CUSTOMER” in the sample line and then highlight **Betty’s Music Store** in the sample line. Be sure to extend the highlight well beyond the end of the last name, as in Figure 8-37.

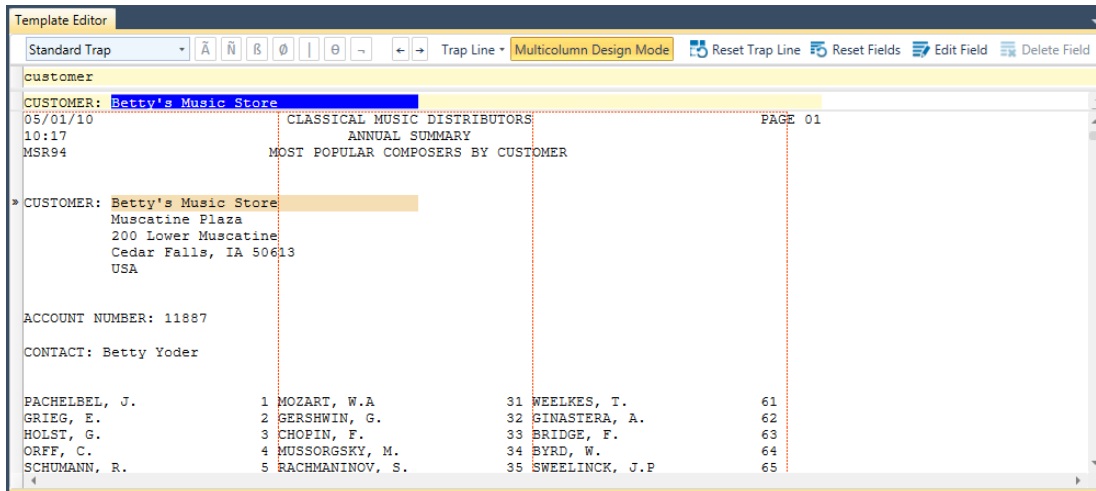

Figure 8-37. Highlighting the Contact field.

- Rename the field **eg\_Betty’s Music Store** to **Contact** in the Field Properties panel and then click the  button to accept your changes.
- Rename the template **Contact** and then click the **Accept**  button to accept your changes. You are returned to Report view and fields corresponding to the Contact template you have just defined are highlighted.

If we wanted to, we could now create additional append templates to capture more information from the report, such as “CUSTOMER” and “ACCOUNT NUMBER” fields. Instead, let’s move on and learn how to specify vertical boundaries for the MCR.

**NOTE**

As an example of a model file that contains additional append templates, Monarch includes a `Composers.xmod` file in the *Monarch Models* folder.

## Specifying Vertical Boundaries for the MCR

So far, we have configured the column indicators to the correct width and have created a detail template that extracts the composer's names and rank numbers from the report. We also created a **Contact** append template, which will be helpful to us when specifying vertical boundaries for the multi-column region.

**NOTE**

When we specify vertical boundaries for the MCR, we specify the top and bottom boundaries for the columns within it.

### Steps:

1. Select **Report Design**  to activate the Report Design interface.
2. On the Report Design ribbon, select **Multi-Column Region**  to display the *Multi-Column Region Definition* window.
3. Select the **Start after > Template** radio button option and then ensure that **Contact** is selected from the *Template* drop-down list.

A horizontal broken line appears at the top of the composer columns, just below the "CONTACT" line. This line indicates the top boundary of the multi-column region. Everything **above** this line will be **excluded** from the MCR.

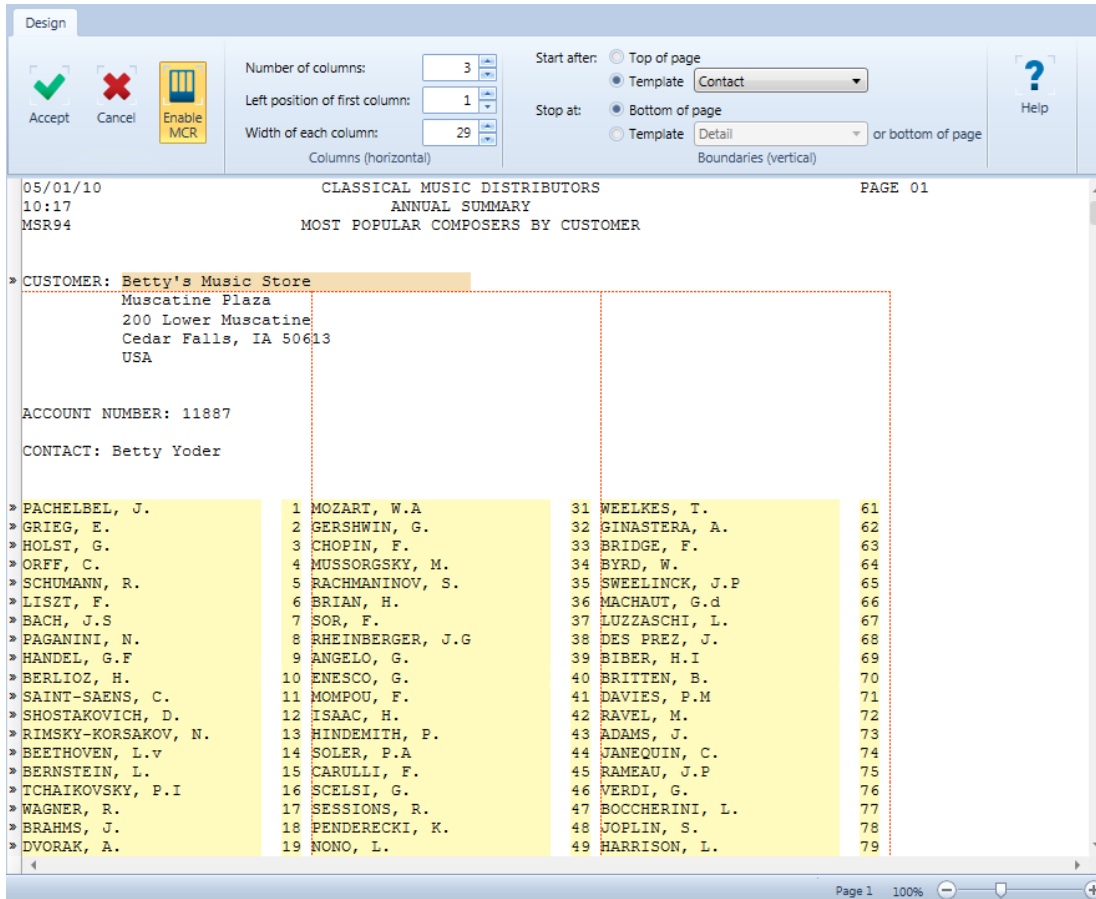

Figure 8-38. Viewing the top boundary of the MCR (just below the CONTACT line).

4. Scroll down through the report to locate the bottom boundary of the multi-column region.

Note that the current bottom boundary setting for the MCR is **Stop at > Bottom of page**. Notice that the bottom boundary of the MCR occurs just after the end of the columns on Page 1 and before the beginning of Page 2, as specified by the current bottom boundary setting. This boundary will suit our purposes as is, so we don't need to adjust it.

» SIBELIUS, J.	20 MUFFAT, G.	50 MARCELLO, A.	80
» ELGAR, E.	21 LOTTI, A.	51 KINLOCH, W.	81
» MAHLER, G.	22 PARTCH, H.	52 THOMSON, V.	82
» STRAVINSKY, I.	23 FALLA, M.d	53 CILEA, F.	83
» DEBUSSY, C.	24 PUCCINI, G.	54 KODALY, Z.	84
» STRAUSS, J.I	25 WILDER, A.	55 REGER, M.	85
» VIVALDI, A.	26 VAINBERG, M.	56 HEBDEN, J.	86
» MENDELSSOHN, F.	27 FAURÉ, G.	57 PHILIPS, P.	87
» BARTOK, B.	28 GESUALDO, D.C	58 MUNDY, W.	88
» VAUGHAN WILLIAMS, R.	29 BRYARS, G.	59 LOCKE, M.	89
» HAYDN, F.J	30 HOIBY, L.	60 SCHUTZ, H.	90
05/01/10 CLASSICAL MUSIC DISTRIBUTORS PAGE 02			
10:17 ANNUAL SUMMARY			
MSR94 MOST POPULAR COMPOSERS BY CUSTOMER			
» CUSTOMER: Big Shanty Music			
3658 Springs Ferry			
Suite C-130			
Marietta, GA 30067			
USA			
ACCOUNT NUMBER: 17959			
CONTACT: Marvin Mabry			
» DEBUSSY, C.	1 MAHLER, G.	31 ZELENKA, J.D	61
» LISZT, F.	2 HAYDN, F.J	32 D'INDY, V.	62
» BARTOK, B.	3 BRAHMS, J.	33 MACQUE, G.D	63
» STRAVINSKY, I.	4 PAGANINI, N.	34 SCRIABIN, A.	64
» VAUGHAN WILLIAMS, R.	5 SIBELIUS, J.	35 HEBENSTREIT, P.	65
» RACHMANINOV, S.	6 HARTMANN, K.A	36 JOPLIN, S.	66
» SHOSTAKOVICH, D.	7 ROUSSEL, A.	37 FARRY, C.H	67

Figure 8-39. Viewing the bottom boundary of the MCR.

Now that you've seen how helpful templates can be when specifying the top and bottom boundary settings of the MCR, keep this in mind, as you can create blank traps solely for this purpose.

5. Click **Accept**  twice, once to save the current MCR settings and then a second time save the current template settings.

Monarch redisplay the Report view.

Let's view the trapped data in Table view.

6. Select the **Table** tab to display the extracted data in Table view.
7. Select **Autosize Columns**  to view all of the fields properly.

Monarch displays the extracted data in the Table view.

	Composers	Rank	Contact
1	PACHELBEL, J.	1	Betty's Music Store
2	GRIEG, E.	2	Betty's Music Store
3	HOLST, G.	3	Betty's Music Store
4	ORFF, C.	4	Betty's Music Store
5	SCHUMANN, R.	5	Betty's Music Store
6	LISZT, F.	6	Betty's Music Store
7	BACH, J.S	7	Betty's Music Store
8	PAGANINI, N.	8	Betty's Music Store
9	HANDEL, G.F	9	Betty's Music Store
10	BERLIOZ, H.	10	Betty's Music Store
11	SAINT-SAENS, C.	11	Betty's Music Store
12	SHOSTAKOVICH, D.	12	Betty's Music Store
13	RIMSKY-KORSAKOV, N.	13	Betty's Music Store
14	BEETHOVEN, L.v	14	Betty's Music Store
15	BERNSTEIN, L.	15	Betty's Music Store
16	TCHAIKOVSKY, P.I	16	Betty's Music Store
17	WAGNER, R.	17	Betty's Music Store
18	BRAHMS, J.	18	Betty's Music Store
19	DVORAK, A.	19	Betty's Music Store
20	SIBELIUS, J.	20	Betty's Music Store
21	ELGAR, E.	21	Betty's Music Store
22	MAHLER, G.	22	Betty's Music Store
23	STRAVINSKY, I.	23	Betty's Music Store
24	DEBUSSY, C.	24	Betty's Music Store
25	STRAUSS, J.I	25	Betty's Music Store

Figure 8-40. Viewing the extracted data in the Table view (column widths adjusted to show column names).

At this point, you can either save your work or close the report and model.

## USING REGULAR EXPRESSION TRAPS

Recall that in Chapter 8, we attempted to [trap the Ship Date line](#) but also picked up unwanted data as well, i.e., the Return Authorization and Received fields. We rectified this issue by creating an **exact trap**. We then showed how we can avoid this issue by using an **exclusion trap**. We could also have created a **regular expression trap**. Regular expression traps allow sophisticated Monarch users a high level of flexibility when creating templates because this type of trap automatically considers variable spaces between fields of interest. Thus, this trap can be very useful when field positions change on a page or when field positions change with respect to other fields.

All of the traps we have described thus far may be translated into a regular expression trap, and the first step of creating such a trap involves selecting a line with fields we want to trap. Similar to all of the previous traps/templates we created, a detail trap must be created before append, header, or footer traps.

Let's trap the Customer line of Classic.prn using a regular expression trap.

### Steps:

1. Open Classic.prn and Lesson1.dmod.
2. Select **Report Design**, choose the line containing the text **CUSTOMER** as the sample text, and then select **New Template > Append**.
3. Rename this template as **Customer**.
4. From the *Trap Type* drop-down, select **Regular Expression Trap**.
5. Select **Ignore Case** from the *Options* drop-down that displays on the Action toolbar when the regular expression trap type is selected.
6. In the trap line, type in the following: **customer:\s\*(?<customer>[A-Z].\*)**

The trap we have just created instructs Monarch to look for a line marked “customer:” ignoring case and with any number of spaces following it and then select all of the text following this marker provided that the first character of the text to be captured begins with any character from A to Z.

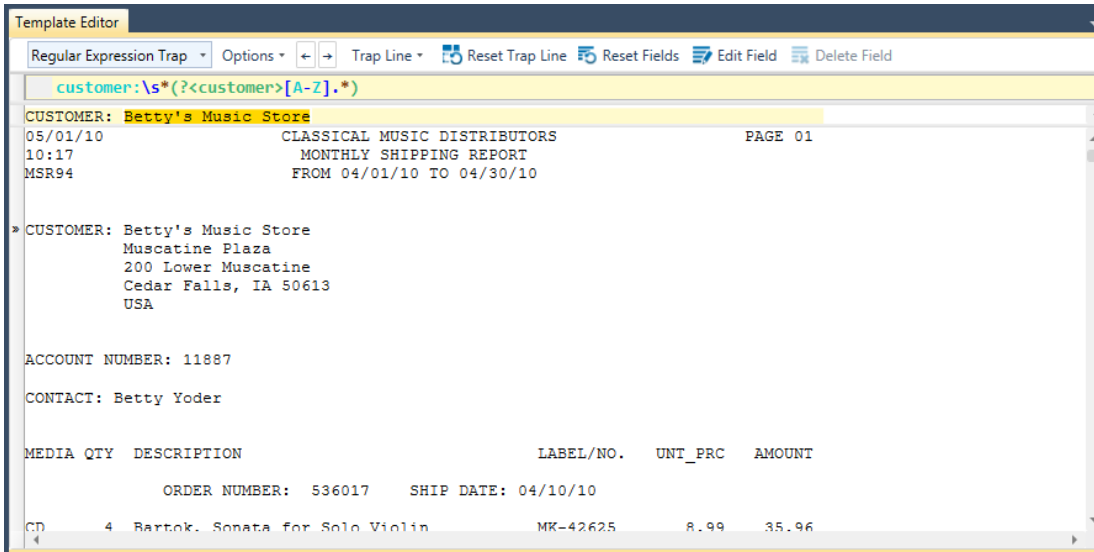

Figure 8-41. Creating a Regular Expression trap.

Note that Betty's Music Store is highlighted as though we have selected it as a field.

7. Right-click on Betty's Music Store in the sample text line and select **Create a field from this capture > customer**.

The Customer field is created

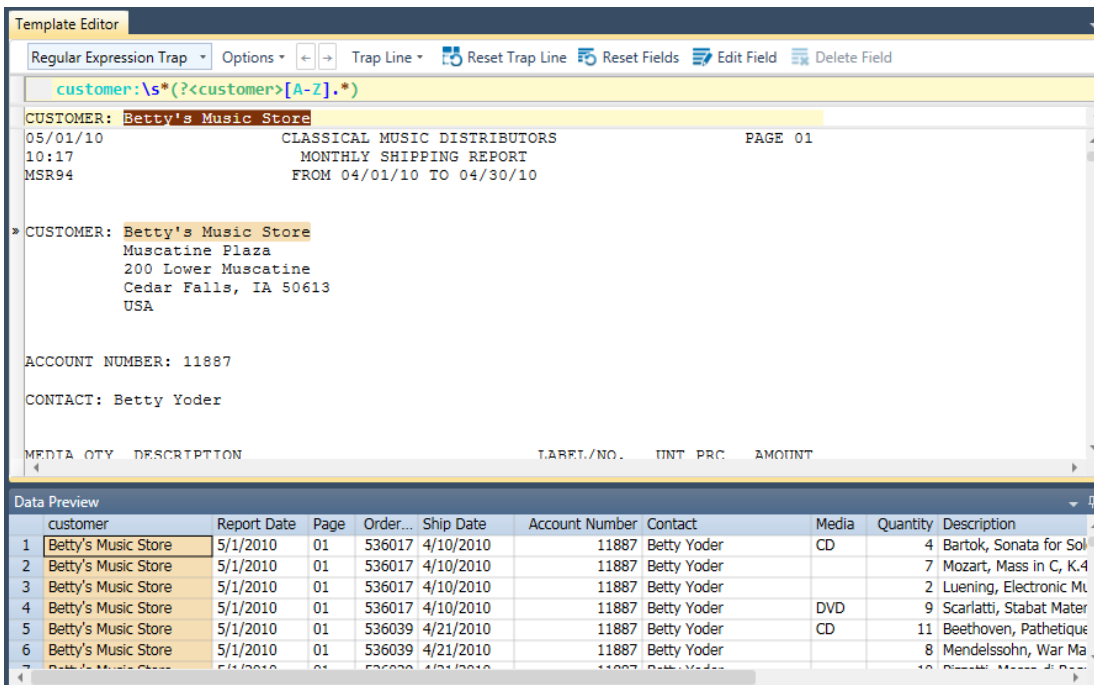

Figure 8-42. Data preview of the newly created Customer field.

Note that regardless of the length of the customer name, the field is always captured correctly.

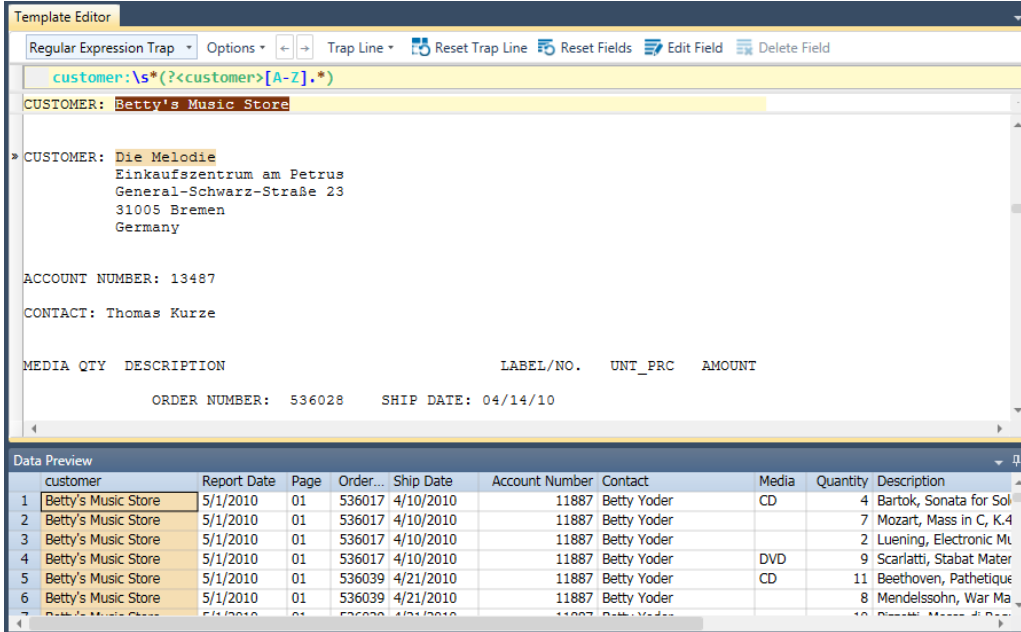

Figure 8-43. The customer name “Die Melodie” is captured correctly even though we did not specify how large the field length should be.

## USING EXCLUSION TRAPS

Monarch offers a solution for instances where you may wish to exclude specific lines from being picked up by a previously defined template. To address this issue, you can create an exclusion template.

### Steps:

1. Open the **Classic.prn** report and go to page 4.

Note that this page includes details for a return authorization as well as the received date.

customer	Report Date	Page	Order...	Ship Date	Account Number	Contact	Media	Quantity	Description
1 Betty's Music Store	5/1/2010	01	536017	4/10/2010	11887	Betty Yoder	CD	4	Bartok, Sonata for Sol
2 Betty's Music Store	5/1/2010	01	536017	4/10/2010	11887	Betty Yoder		7	Mozart, Mass in C, K.4
3 Betty's Music Store	5/1/2010	01	536017	4/10/2010	11887	Betty Yoder		2	Luening, Electronic Mu
4 Betty's Music Store	5/1/2010	01	536017	4/10/2010	11887	Betty Yoder	DVD	9	Scarlati, Stabat Mater
5 Betty's Music Store	5/1/2010	01	536039	4/21/2010	11887	Betty Yoder	CD	11	Beethoven, Pathetique
6 Betty's Music Store	5/1/2010	01	536039	4/21/2010	11887	Betty Yoder		8	Mendelssohn, War Ma
7 Betty's Music Store	5/1/2010	01	536039	4/21/2010	11887	Betty Yoder		10	Scarlatti, Mass in D

ORDER NUMBER:	SHIP DATE:
536012	04/01/10

CD	10	Milhaud, 3 Rag Caprices, pn. & orch.	Z-6569	9.60	96.00
	5	Strauss, Le bourgeois gentilhomme	CDD 448	9.60	48.00
	5	Scriabin, Preludes, Op. 8	CY 1123	7.79	38.95
	6	Rogers, Slaughter on Tenth Avenue	CDD 275	9.60	57.60
BLU	10	Paganini, 24 Caprices for violin.	BLU 120	9.59	95.90
DVD	8	Vivaldi, Concertos for Recorder	ABTD-1156	5.99	47.92
RETURN AUTHORIZATION: RA6021 RECEIVED: 04/10/10					
CD	-10	Linek, Epiphany Carol	SUP 10 4154	5.99	(59.90)
	-7	Casella, Paganiniana, NBC SO	AS 510	9.00	(63.00)
DVD	-11	Lambert, Airs de Courm (1689)	HMA 431123	5.99	(65.89)
ORDER NUMBER: 536034 SHIP DATE: 04/18/10					
CD	3	Huggett, Suite for Accordion & Pn.	MVCD 1056	9.59	28.77
	9	Peterson, Quartet No. 1 for Strings	3-7121-2	4.79	43.11

Figure 8-44. Page 4 of the Classic.prn report includes Return Authorization entries.

If we were to trap the order numbers using an exact trap (e.g., a colon), the return authorization will also be picked up. When we trapped the order number line in a previous exercise, we used an exact trap and specified that all order numbers beginning with 5 must be captured. But what happens when the order number begins with a 3 or a 4? Let's use an exclusion template to address this issue.

2. Click on the line containing the return authorization entry and then select **Report Design**.
3. Select **New Template > Exclusion**. Ensure that the Trap Type is set to **Standard Trap**.
4. On the trap line, click on the position right above the first letter of the word "Return" and then type in **return**. Note the change to the report shown below.

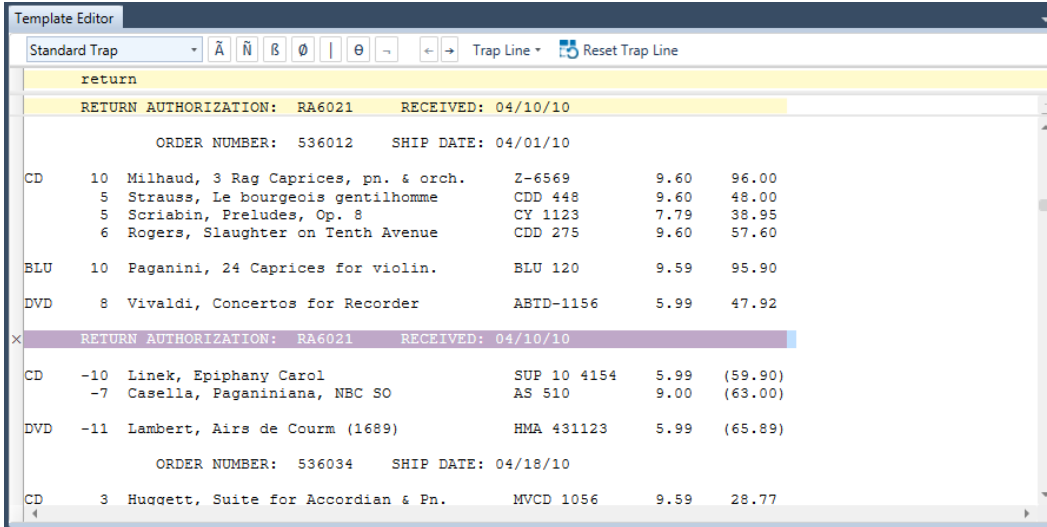

Figure 8-45. Excluding Return Authorization entries with an exclusion trap.

5. Select **Accept**.

The template we have just defined instructs Monarch to not pick up data from lines marked with "return" at position 7. In Report view, the Return Authorization line is marked as follows:

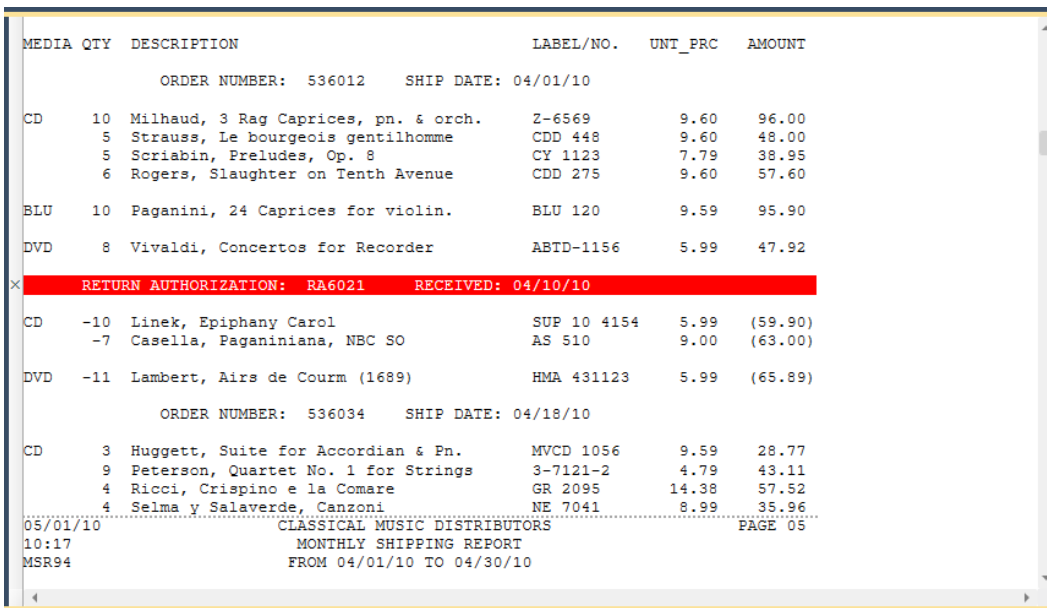

Figure 8-46. Report view showing markings of an exclusion template.

You can now trap the Order Number line using a semi-colon if you wish.

## USING START AND END REGION TRAPS

A **Start Region trap** identifies a line in a report where all other types of trapping (e.g., detail traps, append traps) should begin. Correspondingly, an **End Region trap** identifies a line in a report where other types of trapping should end. These trap features may be used in combination to specify a section (or similar sections) of a report containing data that should be further trapped.

Start/End Region traps generally make use of exact-match traps to specify at which line of a report trapping should begin/end. Only one Start and one End Region trap may be created in a model/project.

**NOTE** Start and End Region traps are not generally used to specify sections that should **not** be trapped. In this case, exclusion traps should be used.

In the following example, we'll create start and end traps spanning the first 10 entries of a patient report and then extract the patient name and service code from these entries.

### Steps:

1. Open the report file **Patient.prn**.
2. In Report Design view, choose the line in the report beginning with "Michael Canton" as the sample text and then select **Start Region** from the New Template drop-down.
3. Create the trap shown below.

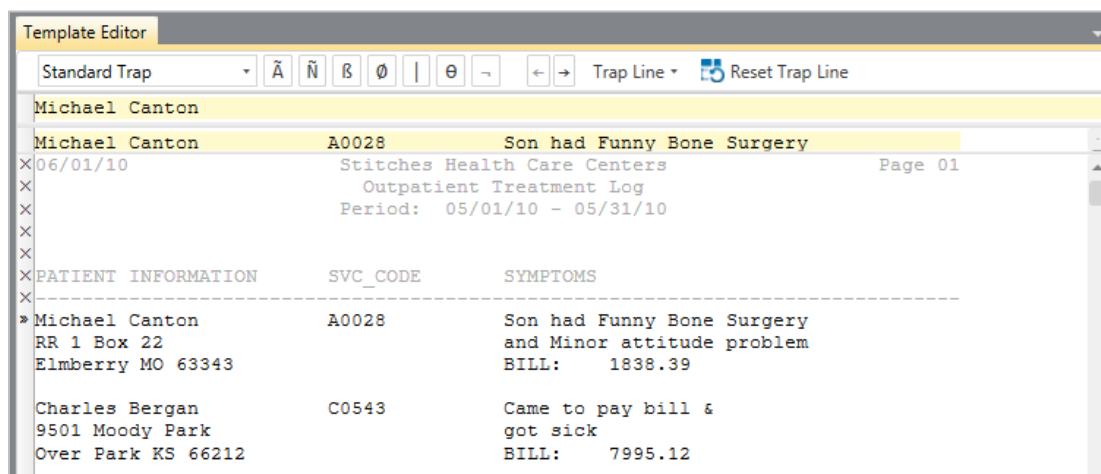

Figure 8-47. Establishing a Start Region trap.

Note that guillemets mark the first instance of "Michael" in the report and that all other lines before this one are marked with an X.

Because the entry "Michael Eagan" in page 2 of this report, we can't simply use the trap "Michael." Otherwise, data beginning from this line and continuing downward would also be captured.

- Click to the left of the line beginning with "St Louis MO" so that the line is selected and then choose End Region from the New Template drop-down.
- Create the trap shown below.

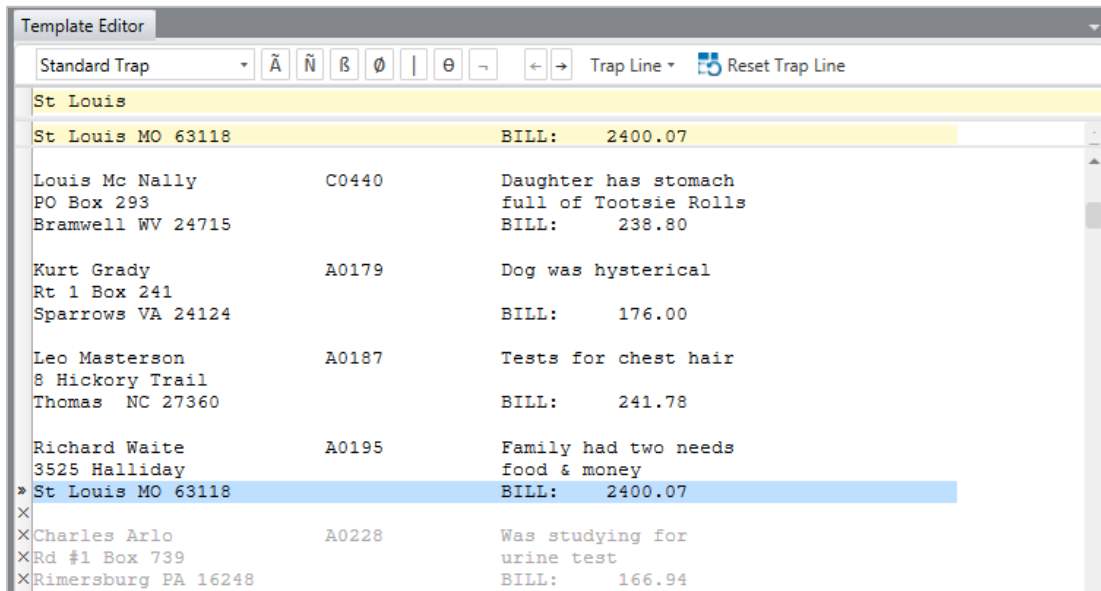

Figure 8-48. Data preview of the newly created Customer field.

Note that guillemets appear to the left of the line marked "St Louis MO" and that all other lines after this one are marked with an X.

- Click on the first line of the report marked "Michael Canton" once more and then select Detail from the New Template Region.
- Create the trap shown below.

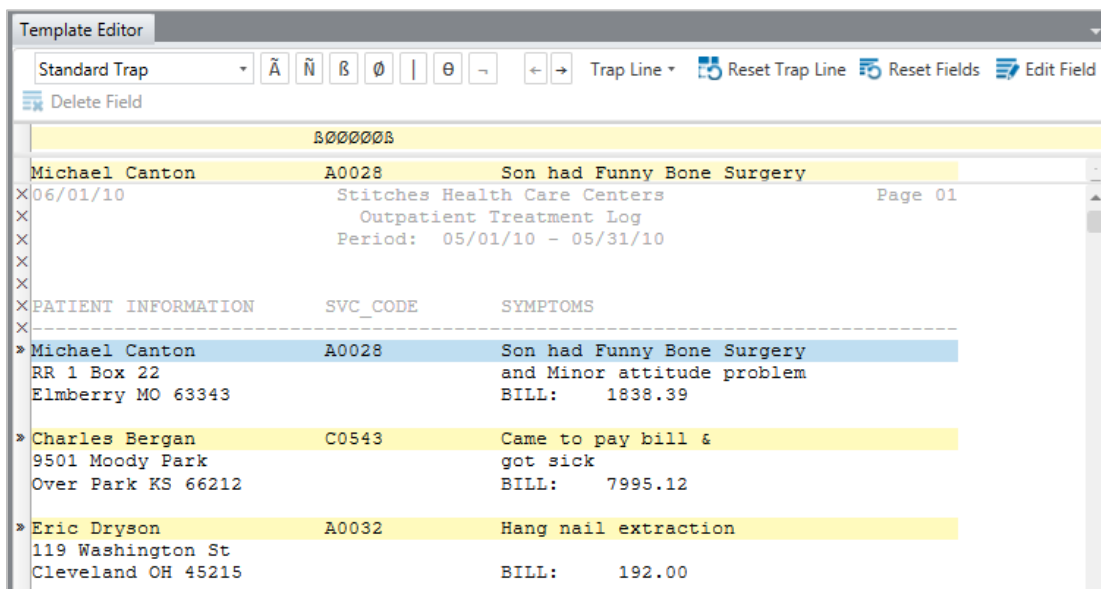

Figure 8-49. Trapping specific patient information.

- Highlight the fields **Michael Canton** and **A0028**. Extend these fields to ensure that all of the names are correctly captured.
- Click **Accept** to finish trapping and then select the **Table** tab.

The trapped data display as follows.

	eg_Michael Canton	eg_A0028
1	Michael Canton	A0028
2	Charles Bergan	C0543
3	Eric Dryson	A0032
4	Jim Handley	A0048
5	Marshall Briar	A0082
6	Henry Thornton	A0096
7	Louis Mc Nally	C0440
8	Kurt Grady	A0179
9	Leo Masterson	A0187
10	Richard Waite	A0195

---

Figure 8-50. The results of the present trapping operation.

# [9] WORKING IN TABLE VIEW

Since you've learned how to create several templates for and extract data from a report in the previous lesson, let's see how you can work between the Report and Table views.

This lesson will show you the basics of navigating and working in the Table view. Later lessons describe how to use Monarch's built-in expressions to calculate new fields, create filters, and create sort definitions in the Table view.

When analyzing data in Table view, you may want to refer to the actual report to verify whether or not the captured information is correct. You may also want to refer to the Table view, when in the Report view, to obtain a summary of the information relevant to a specific record. The ability to switch between Report view and Table view with ease will certainly benefit your working experience with Monarch.

To start, open the **Classic.prn** report and the **Lesson1.dmod** model.

## GETTING TO KNOW TABLE VIEW

### The Table View Interface

Let's take a minute to explore what you can find in the Table view interface.

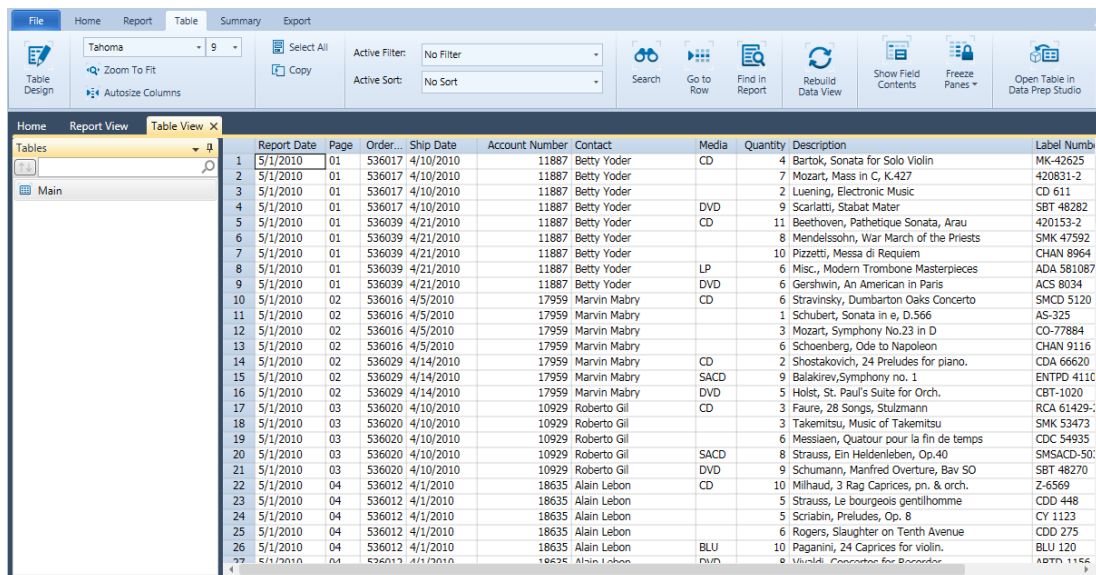

Report Date	Page	Order...	Ship Date	Account Number	Contact	Media	Quantity	Description	Label Number
5/1/2010	01	536017	4/10/2010	11887	Betty Yoder	CD	4	Bartok, Sonata for Solo Violin	MK-42625
5/1/2010	01	536017	4/10/2010	11887	Betty Yoder		7	Mozart, Mass in C, K.427	420831-2
5/1/2010	01	536017	4/10/2010	11887	Betty Yoder		2	Luening, Electronic Music	CD 611
5/1/2010	01	536017	4/10/2010	11887	Betty Yoder	DVD	9	Scarlatti, Stabat Mater	SBT 48282
5/1/2010	01	536039	4/21/2010	11887	Betty Yoder	CD	11	Beethoven, Pathetique Sonata, Arau	420153-2
5/1/2010	01	536039	4/21/2010	11887	Betty Yoder		8	Mendelssohn, War March of the Priests	SMK 47592
5/1/2010	01	536039	4/21/2010	11887	Betty Yoder		10	Pizzetti, Messa di Requiem	CHAN 8964
5/1/2010	01	536039	4/21/2010	11887	Betty Yoder	LP	6	Misc., Modern Trombone Masterpieces	ADA 581087
5/1/2010	01	536039	4/21/2010	11887	Betty Yoder	DVD	6	Gershwin, An American in Paris	ACS 8034
5/1/2010	02	536016	4/5/2010	17959	Marvin Mabry	CD	6	Stravinsky, Dumbarton Oaks Concerto	SMCD 5120
5/1/2010	02	536016	4/5/2010	17959	Marvin Mabry		1	Schubert, Sonata in e, D.566	AS-325
5/1/2010	02	536016	4/5/2010	17959	Marvin Mabry		3	Mozart, Symphony No.23 in D	CO-77884
5/1/2010	02	536016	4/5/2010	17959	Marvin Mabry		6	Schoenberg, Ode to Napoleon	CHAN 9116
5/1/2010	02	536029	4/14/2010	17959	Marvin Mabry	CD	2	Shostakovich, 24 Preludes for piano.	CDA 66620
5/1/2010	02	536029	4/14/2010	17959	Marvin Mabry	SACD	9	Balakirev, Symphony no. 1	ENTPD 411C
5/1/2010	02	536029	4/14/2010	17959	Marvin Mabry	DVD	5	Holst, St. Paul's Suite for Orch.	CBT-1020
5/1/2010	03	536020	4/10/2010	10929	Roberto Gil	CD	3	Faure, 28 Songs, Stulzmann	RCA 61429-
5/1/2010	03	536020	4/10/2010	10929	Roberto Gil		3	Takemitsu, Music of Takemitsu	SMK 53473
5/1/2010	03	536020	4/10/2010	10929	Roberto Gil		6	Messiaen, Quatour pour la fin de temps	CDC 54935
5/1/2010	03	536020	4/10/2010	10929	Roberto Gil	SACD	8	Strauss, Ein Heldenleben, Op.40	SMSACD-50
5/1/2010	03	536020	4/10/2010	10929	Roberto Gil	DVD	9	Schumann, Manfred Overture, Bav SO	SBT 48270
5/1/2010	04	536012	4/1/2010	18635	Alain Lebon	CD	10	Milhaud, 3 Rag Caprices, pn. & orch.	Z-6569
5/1/2010	04	536012	4/1/2010	18635	Alain Lebon		5	Strauss, Le bourgeois gentilhomme	CDD 448
5/1/2010	04	536012	4/1/2010	18635	Alain Lebon		5	Scriabin, Preludes, Op. 8	CY 1123
5/1/2010	04	536012	4/1/2010	18635	Alain Lebon		6	Rogers, Slaughter on Tenth Avenue	CDD 275
5/1/2010	04	536012	4/1/2010	18635	Alain Lebon	BLU	10	Paganini, 24 Caprices for violin.	BLU 120
5/1/2010	04	536012	4/1/2010	18635	Alain Lebon	BLU	6	World Premier for Recorder	ADTN 1166

Figure 9-1. An open table in Table view.

The Table interface is divided into three distinct areas. The Table ribbon is located on the top-most portion of the interface and spans the entire width of the screen. This ribbon will allow you to perform many of the table functions made available by Monarch. The Table Selector displays as a panel on the left-hand side of the interface, and the actual table is displayed on the right-hand portion of the interface.

Right-clicking on the Table selector displays a context menu that will allow you to perform the following operations:

- Perform a quick export - This export operation uses the default file extension and values specified in Export Settings and presents the Create Export dialog with all elements prefilled
- Rebuild the table

- Add an external lookup to a table
- Print a table
- Quick print a table
- Preview a table before printing
- View model information
- View project information
- View the model audit trail
- View the project audit trail

## The Table View Ribbon

The following table summarizes the functions of each of the buttons in the Table ribbon.

Use this button...	To...
 Table Design	Launch the Table Design interface
 Font Style	Select a font style
 Font Size	Select a font size
 Zoom to Fit	Set the zoom level to fit all fields on screen
 Autosize Columns	Resize columns in a table
 Select All	Select all of the records in the table
 Copy	Copy records in the table
 Search	Search for a specific record in the table
 Active Filter	Select a filter to apply to the table
 Active Sort	Select a sort to apply to the table
 Go to Row	Locate a specific row or column in a table
 Find in Report	Find the line in the report from which the value in a table row was obtained
 Rebuild Data View	Recalculate the table. This can be useful if you use external lookups and wish to check for the most current data.
 Show Field Contents	Show the contents of memo fields
 Freeze Panes	Freeze specific columns and/or rows while scrolling through a table
 Open Table in Data Prep Studio	Open the table in Data Prep Studio

## The Table View Context Menu

Right-clicking on any column in Table view reveals a menu that will allow you to quickly do the following:

- Copy text
- Copy with formatting
- Search for a specific record
- Go to a specific row
- Go to a specific column
- Find a specific record in a report
- Autosize columns
- Adjust column widths
- Launch the Field Properties window
- Rename a field
- Hide a field
- Show hidden fields
- Create a new calculated field
- Apply a filter or sort
- Print the table
- Launch print preview
- Export the table
- Launch a specific tab of the Table Design view

# GETTING TO KNOW TABLE DESIGN VIEW

## The Table Design Interface

The Table Design interface allows you to actively work with your data to obtain the information you need using the fields you extracted in a report. This interface initially shows you a list of all of the fields you extracted, as well as their properties, and a ribbon from which you can select several tools to further build your data table.

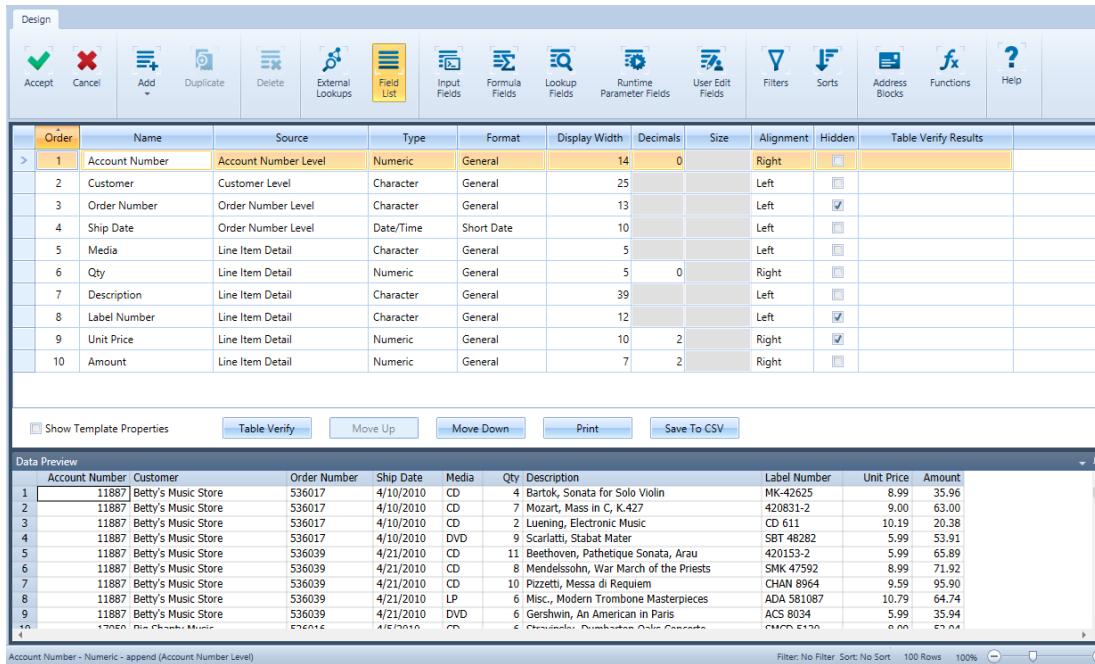

Figure 9-2. The Table Design interface.

At the bottom of the Table Design interface is a **Data Preview** panel, which functions exactly like the Data Preview of the Template Editor. This panel will show you how your Table view is going to look once changes made using the Table Design interface have been applied.

## The Table Design Ribbon

The following table summarizes the functions of each of the buttons in the Table Design ribbon.

Use this button...	To...
Accept	Accept the new template or changes to an existing template
Cancel	Cancel the new template or changes to an existing template
Add	Add a new field to the table. This table could be a formula field, a lookup field, a runtime field, etc.
Duplicate	Duplicate the summary
Delete	Delete a selected field
External Lookups	Add an external lookup to the table
Field List	Display the field list
Input Fields	Display the properties of each input field
Database fields	Display the properties of each database field. This button only displays when a database table is opened.

Use this button...	To...
 Formula Fields	Add a formula field to the table
 Lookup Fields	Add a lookup field to the table
 Runtime Parameter Fields	Add a runtime parameter field to the table
 User Edit Fields	Add a user-edited field to the table
 Filters	Add a filter definition to the table
 Sorts	Add a sort definition to the table
 Address Blocks	Extract data from addresses
 Functions	Add a field function to the table
 Help	Launch the Help file

## NAVIGATING THROUGH A TABLE

### Finding Information in a Table

While working with Monarch, you may need to locate information in Table view. You can easily do this if the report is short enough using the scroll bars. Classic.prn, for example, spans only 149 rows, so you might opt to use the scroll bar to search for information in this report. However, what if the report spans 1,376 lines? How would you search these lines to locate a single record? Monarch presents an easy way to do this via the **Search** box, which may be accessed by clicking **Search** on the Table ribbon.

The search options for Table view varies significantly from the search options for Report view in that the former includes a search option for expressions.

Figure 9-3. The Search panel for Table view.

Since we already know how to do basic keyword searches, let's try searching through Table view using the **Expression Builder**. Before we do so, ensure that the first field of the first column is selected, signaling the beginning of the table.

#### Steps:

1. In Table view, select **Search**  from the ribbon so that the Search box displays at the top of the table.
2. Check the box for **Expression Search**.
3. Let's search for all records with amounts of greater than or equal to 100. In the search box, type in **Amount >=100** and then click **Find Next**.

Record 49 in Table view is highlighted. If you scroll all the way to the right of this record, you will see that it has a total amount of 307.20. A quick look through all other amounts preceding Record 49 shows no other record with an amount greater than or equal to 100.

Report Date	Page	Order Number	Ship Date	Account Number	Contact	Media	Quantity	Description	Label Number	Unit Price	Amount
36	5/1/2010	05	536045	4/28/2010	17658	Lionel Sampson		10 Gibbons, Instrumental & Vocal Music	HMA 190219	7.79	77.90
37	5/1/2010	05	536045	4/28/2010	17658	Lionel Sampson		11 Dvorak, Vanda Overture, Slovak PO	8.220420	5.99	65.89
38	5/1/2010	05	536045	4/28/2010	17658	Lionel Sampson		3 Elgar, The Apostles Oratorio	CDMB-64206	5.39	16.17
39	5/1/2010	05	536045	4/28/2010	17658	Lionel Sampson	DVD	2 Handel, Royal Fireworks Music, Previn	4XG-60276	5.99	11.98
40	5/1/2010	06	536028	4/14/2010	13487	Thomas Kurze	CD	6 Syberg, Adagio for Strings.	32088	5.99	35.94
41	5/1/2010	06	536028	4/14/2010	13487	Thomas Kurze		1 Nietzsche, Piano Music	NPJ 85513	5.99	5.99
42	5/1/2010	06	536028	4/14/2010	13487	Thomas Kurze	LP	4 Krebs, Chorale Preludes for Organ	CHR 74565	5.99	23.96
43	5/1/2010	06	536042	4/24/2010	13487	Thomas Kurze	CD	10 Schumann, Frauenliebe und leben	CAS 10209	7.79	77.90
44	5/1/2010	06	536042	4/24/2010	13487	Thomas Kurze		9 Hakim, Suite for Harpsichord	CM 20016-16	9.59	86.31
45	5/1/2010	06	536042	4/24/2010	13487	Thomas Kurze		9 Janacek, Jealousy Overture	CHAN 9080	9.59	86.31
46	5/1/2010	06	536042	4/24/2010	13487	Thomas Kurze		9 Seeger, Diaphonic Suite	999-116	7.79	70.11
47	5/1/2010	06	536042	4/24/2010	13487	Thomas Kurze	SACD	9 Tippett, The Mask of Time for Orch.	64111	9.59	86.31
48	5/1/2010	07	536027	4/14/2010	10609	Bill Saxman	CD	10 Krenek, Jonny spielt auf, V. St. Orch.	OVC 8048	6.59	65.90
49	5/1/2010	07	536027	4/14/2010	10609	Bill Saxman		8 Misc., The Art of Perlman, Itzhak, vn.	4-ZDMZ-64617	38.40	307.20
50	5/1/2010	07	536027	4/14/2010	10609	Bill Saxman	BLU	10 Barber, Adagio for Strings, NZSO	KIC 7243	7.79	77.90
51	5/1/2010	07	536027	4/14/2010	10609	Bill Saxman	DVD	5 Britten, War Requiem	2-DBTD 2032	11.98	59.90
52	5/1/2010	07	536031	4/15/2010	10609	Bill Saxman	CD	8 Beethoven, 3rd Sym, Karajan, Berlin	419049-2 GGA	9.00	72.00
53	5/1/2010	07	536031	4/15/2010	10609	Bill Saxman		4 Stravinsky, Pulcinella, Bernstein, NYPO	MK-44709	8.99	35.96
54	5/1/2010	07	536031	4/15/2010	10609	Bill Saxman	LP	9 Misc.,Modern Trombone Masterpieces	ADA 581087	4.79	43.11
55	5/1/2010	08	536018	4/10/2010	12705	Lidia Rosado	CD	2 Mozart, Symphony in D, K.202	CD-80186	6.59	13.18
56	5/1/2010	08	536018	4/10/2010	12705	Lidia Rosado		8 Ravel, Daphnis et Chloe	425997	5.99	47.92
57	5/1/2010	08	536025	4/13/2010	12705	Lidia Rosado	CD	2 Handel, Il pastor fido(opera)	2-HCD12912	10.78	21.56
58	5/1/2010	08	536025	4/13/2010	12705	Lidia Rosado		2 Milhaud, Pastorale for Ob. & Bsn.	CHAN 6536	9.59	19.18
59	5/1/2010	08	536025	4/13/2010	12705	Lidia Rosado		9 Kodaly, Marosszek Dances	2-KPT 32153	9.58	86.22
60	5/1/2010	08	536025	4/13/2010	12705	Lidia Rosado		5 Foss, Capricio for cello and piano	KIC 7070	4.79	43.11
61	5/1/2010	08	536035	4/18/2010	12705	Lidia Rosado	CD	10 Fucik, Marinarella, Czech PO	C-147861	5.39	53.90
62	5/1/2010	08	536035	4/18/2010	12705	Lidia Rosado		4 Zappa, The Dog Breath Variations	MCD 1116	5.99	23.96
63	5/1/2010	08	536035	4/18/2010	12705	Lidia Rosado		9 Telemann, 12 Fantasies for Violin	AN28708	7.79	70.11

Figure 9-4. Record 49 is highlighted, signifying the first record for which the expression Amount >= 100 is true as a search parameter.

4. Click **Find Next** once more.

This time, Record 78 is highlighted, signifying the second record with an Amount value greater than or equal to 100.

5. Close the **Search** box by clicking the **Close X** icon located to the right of the Search box.

## Displaying the Source of a Record

To locate the source of Record 28, we'll use the **Find in Report**  button.

### Steps:

1. From the top of the table, scroll down until Row 28 is visible.

Notice that Record (Row) 28 has a value of **-59.90** entered in the Amount column.

2. In the **Table** ribbon, select **Find in Report** .

The Report view displays, showing the report for Record 28 in the table. The line from which the detail fields were extracted is highlighted (see Figure 9-5).

» CONTACT: Alain Lebon

MEDIA	QTY	DESCRIPTION	LABEL/NO.	UNT_PRC	AMOUNT
ORDER NUMBER: 536012 SHIP DATE: 04/01/10					
CD	10	Milhaud, 3 Rag Caprices, pn. & orch.	Z-6569	9.60	96.00
	5	Strauss, Le bourgeois gentilhomme	CDD 448	9.60	48.00
	5	Scriabin, Preludes, Op. 8	CY 1123	7.79	38.95
	6	Rogers, Slaughter on Tenth Avenue	CDD 275	9.60	57.60
BLU	10	Paganini, 24 Caprices for violin.	BLU 120	9.59	95.90
DVD	8	Vivaldi, Concertos for Recorder	ABTD-1156	5.99	47.92
RETURN AUTHORIZATION: RA6021 RECEIVED: 04/10/10					
CD	-10	Linek, Epiphany Carol	SUP 10 4154	5.99	(59.90)
	-7	Casella, Paganiniana, NBC SO	AS 510	9.00	(63.00)
DVD	-11	Lambert, Airs de Courm (1689)	HMA 431123	5.99	(65.89)
ORDER NUMBER: 536034 SHIP DATE: 04/18/10					
CD	3	Huggett, Suite for Accordion & Pn.	MVCD 1056	9.59	28.77
	9	Peterson, Quartet No. 1 for Strings	3-7121-2	4.79	43.11
	4	Ricci, Crispino e la Comare	GR 2095	14.38	57.52
	4	Selma y Salaverde, Canzoni	NE 7041	8.99	35.96
05/01/10 CLASSICAL MUSIC DISTRIBUTORS PAGE 08					
10:17 MONTHLY SHIPPING REPORT					
MSR94 FROM 04/01/10 TO 04/30/10					
CUSTOMER: Fandangos Records					
555 Elisabeth					
San Antonio, TX 78250					
USA					

Figure 9-5. The details for Record 28 in the Table view are located in the Report view.

**NOTE**

Using the Find in Table  Button

You can also locate the record number (table record) of any item within a report, along with pertinent information regarding the item (the amount of information you can obtain depends on the templates you've set up) from the Report view. To do so, click on the detail item of interest in the Report view and then select **Find in Table**  from the **Report** ribbon. Table view displays the record number, as well as other information, for the detail item.

## Changing Fonts and Font Sizes

As in Report view, Monarch allows you to change the font and font size used to display tables on screen.

### Steps:

1. To change the font, in the **Table** ribbon, click the drop-down  button on the **Font Style** box.

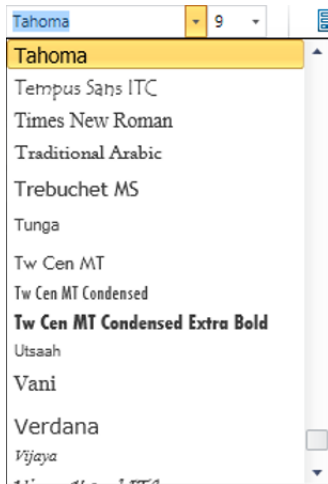

Figure 9-6. Changing font styles.

2. Select the **Trebuchet MS** font from the list.

The font style is changed throughout the entire report.

You may also change font size in order to zoom in or zoom out on the table. Experiment with the font size until you find the size you like best.

#### Steps:

1. Click the drop-down  button on the **Font Size** box.

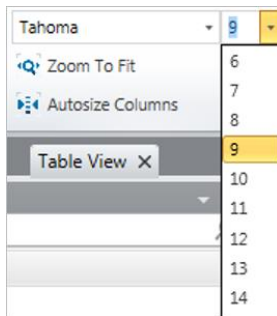

Figure 9-7. Changing font sizes.

Font sizes vary depending on the font style selected. If the size you want isn't available, use the font list to select another font.

2. To change the font size to match the table width to the display width, from the **Table** ribbon, select **Autosize Columns** .

This selects the font size that matches the table width to the display width so that you can view the entire width of the table, or as much of it as possible, on screen.

If the table is too wide to fit on screen even at the smallest available font size, Monarch will select the smallest font size to fit as much of the table width as possible in the available display area.

# FORMATTING FIELDS

As we've seen, Monarch automatically formats the data as it builds the table. The column width is also set for each field to display the widest field value. You can override these automatic assignments, and you can make several other format adjustments, as discussed in the next few sections.

You will learn how to:

- Fill empty cells
- Adjust field widths
- Move fields
- Hide fields

For this lesson, ensure that Classic.prn and Lesson1.dmod are open in Monarch and that you are viewing the Table interface.

## Filling Empty Cells

Sometimes the report data includes “assumed dittos.” An example would be the *Media* column sample shown in Figure 9-8.

Media	Quantity	Description	Label Number	Unit Price	Amount
CD	4	Bartok, Sonata for Solo Violin	MK-42625	8.99	35.96
	7	Mozart, Mass in C, K.427	420831-2	9.00	63.00
	2	Luening, Electronic Music	CD 611	10.19	20.38
DVD	9	Scarlatti, Stabat Mater	SBT 48282	5.99	53.91
CD	11	Beethoven, Pathetique Sonata, Arau	420153-2	5.99	65.89
	8	Mendelssohn, War March of the Priests	SMK 47592	8.99	71.92
	10	Pizzetti, Messa di Requiem	CHAN 8964	9.59	95.90
LP	6	Misc., Modern Trombone Masterpieces	ADA 581087	10.79	64.74
DVD	6	Gershwin, An American in Paris	ACS 8034	5.99	35.94
CD	6	Stravinsky, Dumbarton Oaks Concerto	SMCD 5120	8.99	53.94

Figure 9-8. An assumed ditto in the Report view.

In this list, the media identifier “CD” obviously applies to the first three entries in the list, rather than just the first entry, even though it is only shown explicitly in the first entry. When these entries appear in the table (Records 1–3 in Table view), the “CD” is missing from the last two entries.

Monarch has an easy solution to this.

### Steps:

1. In Table view, double-click on the **Media** field to display its properties via the Field Definition window.
2. Select the **Template** tab of the Field Definition window to display the template properties of the Media field.
3. Check the box for **Empty Cells: Copy value from previous record** and then click **Accept**  to close the Field Definition window.

The table is rebuilt and Monarch fills in the blank cells in the *Media* field.

	Report Date	Page	Order Number	Ship Date	Account Number	Contact	Media	Quantity	Description
1	5/1/2010	01	536017	4/10/2010	11887	Betty Yoder	CD	4	Bartok, Sonata for Solo Violin
2	5/1/2010	01	536017	4/10/2010	11887	Betty Yoder	CD	7	Mozart, Mass in C, K.427
3	5/1/2010	01	536017	4/10/2010	11887	Betty Yoder	CD	2	Luening, Electronic Music
4	5/1/2010	01	536017	4/10/2010	11887	Betty Yoder	DVD	9	Scarlatti, Stabat Mater
5	5/1/2010	01	536039	4/21/2010	11887	Betty Yoder	CD	11	Beethoven, Pathetique Sonata, Arau
6	5/1/2010	01	536039	4/21/2010	11887	Betty Yoder	CD	8	Mendelssohn, War March of the Priests
7	5/1/2010	01	536039	4/21/2010	11887	Betty Yoder	CD	10	Pizzetti, Messa di Requiem
8	5/1/2010	01	536039	4/21/2010	11887	Betty Yoder	LP	6	Misc., Modern Trombone Masterpieces
9	5/1/2010	01	536039	4/21/2010	11887	Betty Yoder	DVD	6	Gershwin, An American in Paris
10	5/1/2010	02	536016	4/5/2010	17959	Marvin Mabry	CD	6	Stravinsky, Dumbarton Oaks Concerto
11	5/1/2010	02	536016	4/5/2010	17959	Marvin Mabry	CD	1	Schubert, Sonata in e, D.566
12	5/1/2010	02	536016	4/5/2010	17959	Marvin Mabry	CD	3	Mozart, Symphony No.23 in D
13	5/1/2010	02	536016	4/5/2010	17959	Marvin Mabry	CD	6	Schoenberg, Ode to Napoleon
14	5/1/2010	02	536029	4/14/2010	17959	Marvin Mabry	CD	2	Shostakovich, 24 Preludes for piano.
15	5/1/2010	02	536029	4/14/2010	17959	Marvin Mabry	SACD	9	Balakev, Symphony no. 1
16	5/1/2010	02	536029	4/14/2010	17959	Marvin Mabry	DVD	5	Holst, St. Paul's Sute for Orch.
17	5/1/2010	03	536020	4/10/2010	10929	Roberto Gil	CD	3	Faure, 28 Songs, Stulzmann
18	5/1/2010	03	536020	4/10/2010	10929	Roberto Gil	CD	3	Takemitsu, Music of Takemitsu
19	5/1/2010	03	536020	4/10/2010	10929	Roberto Gil	CD	6	Messiaen, Quatour pour la fin de temps
20	5/1/2010	03	536020	4/10/2010	10929	Roberto Gil	SACD	8	Strauss, Ein Heldenleben, Op.40
21	5/1/2010	03	536020	4/10/2010	10929	Roberto Gil	DVD	9	Schumann, Manfred Overture, Bav SO
22	5/1/2010	04	536012	4/1/2010	18635	Alain Lebon	CD	10	Milhaud, 3 Rag Caprices, pr. & orch.
23	5/1/2010	04	536012	4/1/2010	18635	Alain Lebon	CD	5	Strauss, Le bourgeois gentilhomme
24	5/1/2010	04	536012	4/1/2010	18635	Alain Lebon	CD	5	Scriabin, Preludes, Op. 8
25	5/1/2010	04	536012	4/1/2010	18635	Alain Lebon	CD	6	Rogers, Slaughter on Tenth Avenue

Figure 9-9. Blank cells are no longer present in the field.

## Adjusting Field Widths

When you view a table, the columns may sometimes not be wide enough to display the entire field name. When this happens, the field name will appear truncated. In other instances, even when the field values are not truncated, the columns may appear too close together.

Order N...	Ship Date	Account Number	Contact	Media	Quantity	Description
536017	4/10/2010	11887	Betty Yoder	CD	4	Bartok, Sonata for Solo Violin
536017	4/10/2010	11887	Betty Yoder		7	Mozart, Mass in C, K.427
536017	4/10/2010	11887	Betty Yoder		2	Luening, Electronic Music
536017	4/10/2010	11887	Betty Yoder	DVD	9	Scarlatti, Stabat Mater
536039	4/21/2010	11887	Betty Yoder	CD	11	Beethoven, Pathetique Sonata...
536039	4/21/2010	11887	Betty Yoder		8	Mendelssohn, War March of th...
536039	4/21/2010	11887	Betty Yoder		10	Pizzetti, Messa di Requiem
536039	4/21/2010	11887	Betty Yoder	LP	6	Misc., Modern Trombone Mast...
536039	4/21/2010	11887	Betty Yoder	DVD	6	Gershwin, An American in Paris
536016	4/5/2010	17959	Marvin Mabry	CD	6	Stravinsky, Dumbarton Oaks C...
536016	4/5/2010	17959	Marvin Mabry		1	Schubert, Sonata in e, D.566
536016	4/5/2010	17959	Marvin Mabry		3	Mozart, Symphony No.23 in D

Figure 9-10. The widths of the fields Order Number and Description are too narrow.

In the figure above, for example, the field width for the Order Number column is so narrow that the field name is truncated and the field width for the Description field is so narrow that the individual records (rows) are truncated.

You can resize field widths to properly display field names and records via four ways:

- Using the **Field Definitions** window

In the Field Definition window, select the field whose width you want to increase and then increase the number shown in the **Display Width** box in the **General** tab that displays. Select **Accept**  twice when you are done to apply your changes.

- Using the mouse

Move the mouse pointer to the right edge of the relevant field title. The mouse pointer will become a resizing handle, which you can drag left or right to resize the field.

- ❑ Using the **Autosize Columns**  button

The use of this button resizes **all** fields to match the widest field value or the field name, whichever is wider.

If you reduce the width of a character field or a date field to less than the length of a field value, the field value is truncated on screen. If you reduce the width of a numeric field to less than the width of a field value, the field value is truncated as well.

- ❑ Using the **Column Widths** functionality

Right-clicking on a field produces a menu from which you can choose “Column Widths” and then three other options for resizing the width of a field.

You can either:

- Set the column size to the width of the widest column label, or
- Set the column size to the width of the widest data value, or
- Set the column size to the width of a specific field

**NOTE**

The column width setting affects only the appearance of the data on screen and in printed output. It does **not** affect the underlying data.

## Ordering Fields

Table fields may be ordered any way you wish by dragging and dropping a field or several fields into a new location in the table or using the Move Up/Move Down buttons in Table Design view.

## Hiding Fields

Frequently, you may want some data hidden from view but not deleted from the table.

**NOTE**

Hidden table fields are not available for export and copy operations.

For example, the Report Date and Page fields contain useful information, but you may not want them visible while working with data from the other fields. Let’s hide these fields. To do so:

### Steps:

1. In Table view, click anywhere on the **Report date** field.
2. Using your mouse, right-click and then select **Hide** from the context menu that displays.  
The field is immediately hidden.
3. Repeat Steps 1 and 2 to hide the **Page** field. The selected fields are now hidden (see Figure 9-11).

	Order Number	Ship Date	Account Number	Contact	Media	Quantity	Description	Label Number	Unit Price	Amount
1	536017	4/10/2010	11887	Betty Yoder	CD	4	Bartok, Sonata for Solo Violin	MK-42625	8.99	35.96
2	536017	4/10/2010	11887	Betty Yoder	CD	7	Mozart, Mass in C, K.427	420831-2	9.00	63.00
3	536017	4/10/2010	11887	Betty Yoder	CD	2	Luening, Electronic Music	CD 611	10.19	20.38
4	536017	4/10/2010	11887	Betty Yoder	DVD	9	Scarlati, Stabat Mater	SBT 48282	5.99	53.91
5	536039	4/21/2010	11887	Betty Yoder	CD	11	Beethoven, Pathetique Sonata, Arau	420153-2	5.99	65.89
6	536039	4/21/2010	11887	Betty Yoder	CD	8	Mendelssohn, War March of the Priests	SMK 47592	8.99	71.92
7	536039	4/21/2010	11887	Betty Yoder	CD	10	Pizzetti, Messa di Requiem	CHAN 8964	9.59	95.90
8	536039	4/21/2010	11887	Betty Yoder	LP	6	Misc., Modern Trombone Masterpieces	ADA 581087	10.79	64.74
9	536039	4/21/2010	11887	Betty Yoder	DVD	6	Gershwin, An American in Paris	ACS 8034	5.99	35.94
10	536016	4/5/2010	17959	Marvin Mabry	CD	6	Stravinsky, Dumbarton Oaks Concerto	SMCD 5120	8.99	53.94
11	536016	4/5/2010	17959	Marvin Mabry	CD	1	Schubert, Sonata in e, D.566	AS-325	9.00	9.00
12	536016	4/5/2010	17959	Marvin Mabry	CD	3	Mozart, Symphony No.23 in D	CO-77884	8.99	26.97
13	536016	4/5/2010	17959	Marvin Mabry	CD	6	Schoenberg, Ode to Napoleon	CHAN 9116	9.59	57.54
14	536029	4/14/2010	17959	Marvin Mabry	CD	2	Shostakovich, 24 Preludes for piano.	CDA 66620	5.39	10.78
15	536029	4/14/2010	17959	Marvin Mabry	SACD	9	Balakirev,Symphony no. 1	ENTPD 4110	9.59	86.31
16	536029	4/14/2010	17959	Marvin Mabry	DVD	5	Holst, St. Paul's Suite for Orch.	CBT-1020	5.99	29.95
17	536020	4/10/2010	10929	Roberto Gil	CD	3	Faure, 28 Songs, Stulzmann	RCA 61429-2	17.98	53.94
18	536020	4/10/2010	10929	Roberto Gil	CD	3	Takemitsu, Music of Takemitsu	SMK 53473	3.60	10.80
19	536020	4/10/2010	10929	Roberto Gil	CD	6	Messiaen, Quatour pour la fin de temps	CDC 54935	9.60	57.60
20	536020	4/10/2010	10929	Roberto Gil	SACD	8	Strauss, Ein Heldenleben, Op.40	SMSACD-5036	8.99	71.92
21	536020	4/10/2010	10929	Roberto Gil	DVD	9	Schumann, Manfred Overture, Bav SO	SBT 48270	5.99	53.91
22	536012	4/1/2010	18635	Alain Lebon	CD	10	Milhaud, 3 Rag Caprices, pn. & orch.	Z-6569	9.60	96.00
23	536012	4/1/2010	18635	Alain Lebon	CD	5	Strauss, Le bourgeois gentilhomme	CDD 448	9.60	48.00
24	536012	4/1/2010	18635	Alain Lebon	CD	5	Scriabin, Preludes, Op. 8	CY 1123	7.79	38.95
25	536012	4/1/2010	18635	Alain Lebon	CD	6	Rogers, Slaughter on Tenth Avenue	CDD 275	9.60	57.60

Figure 9-11. The Report Date and Page fields are now hidden.

## ASSIGNING FIELD TYPES

When Monarch builds a table, it automatically assigns a field type to each field based on the first instance of that field in the report. If Monarch finds a number when it first extracts a field, for example, it assigns the **numeric** format. Usually, the first instance of a field is representative of other instances; when it is not, however, you must manually override the assigned format to assign the proper format.

You can set fields to have one of the following formats:

- Character
- Numeric
- Date/Time
- Memo

When Monarch assigns an incorrect field format, you can change the setting to a more appropriate one using either the Field Definition window or the Table Design interface.

- Using the **Field Definitions** window

Double-click on the field of interest in Table view. In the Field Definitions window that displays, select the appropriate field type from the **Type** drop-down field in the **General** tab.

- Using the **Table Design** view

On Table view, select **Table Design** . Select the field whose format type you wish to change from the list that displays and then click its corresponding cell under the column **Type**. A drop-down button displays to the right of the cell. Use this drop-down to select a new field type.

At this point, you can either save your work or simply close the report and model you opened.

# CREATING HEADERS AND FOOTERS

## Creating a Page Header

Monarch allows you to add a descriptive title to the top of each printed page via the *Header Layout* settings of the Page Setup dialog.

A page header is divided into three sections, Left, Center, and Right, all of which represent locations in which you may want to add information. You can dynamically add information to the page header, including page numbers, the print date and time, the names of the active filter and sort, as well as the first value of any field in the table. You can also add any text you wish and even specify the font to use in the header.

Before we begin, ensure that you have the **Classic.prn** report and **Lesson1.dmod** model open and that you are in Table view.

### Steps:

1. Select File > Page Setup .

Note that because you have both a report and a table open in the current Monarch session, the Page Setup dialog slightly differs from the dialog we saw in Chapter 6.

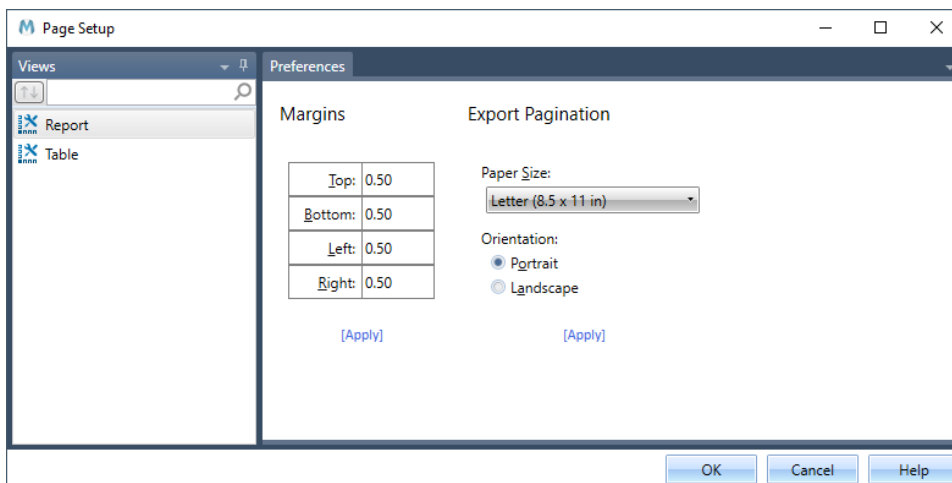

Figure 9-12. Adding a page header to the printout.

2. On the left-hand side of the dialog, select **Table** from the list of available views.  
The **Page Setup** dialog displays page options available for Table view.

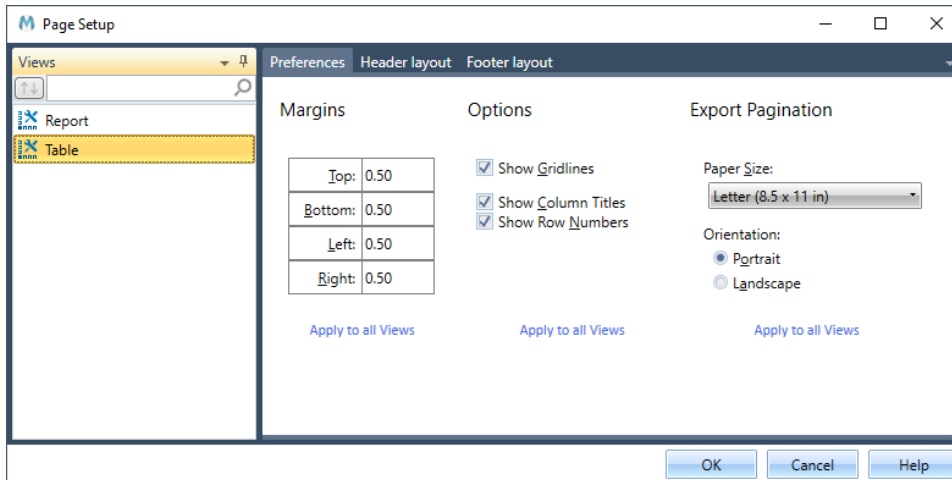

Figure 9-13. Page preferences for Table view.

3. Select the **Header Layout** tab.
4. Double click on the first cell of the column labeled **Left**.

A menu options arrow displays on the cell.

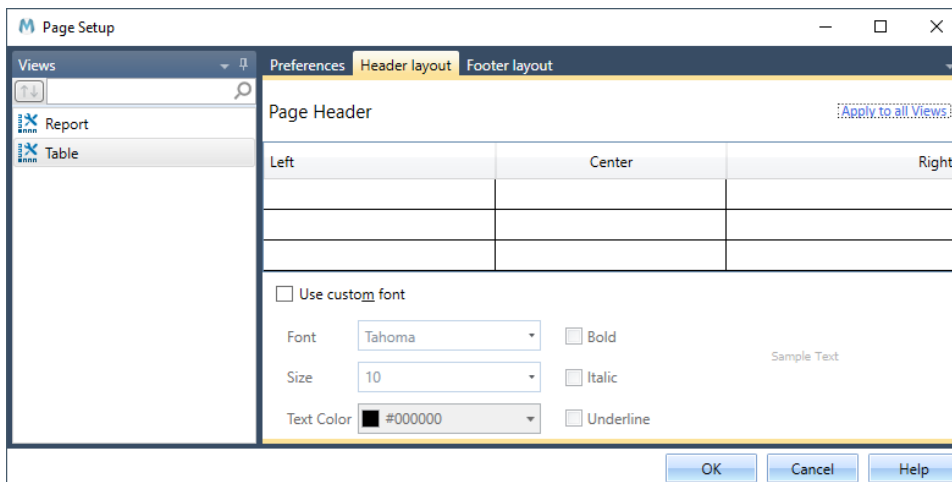

Figure 9-14. Adding a page header to the printout.

5. Click the arrow that appears and then select **Date** from the options that display.
6. Double-click on the first row of the column labeled **Center**.
7. Type Classical Music Distributors into the cell.
8. Double-click on the first row of the column labeled **Right**.
9. Click the arrow on the cell and then select **Page Number** from the options that display.
10. Double-click on the second row of the column labeled **Left**.
11. Type **Report:** followed by a space, and then click the arrow on the cell. Select **Input Name** from the options that display.
12. Double-click on the third and last row of the column labeled **Left**.

- Type **Model:** followed by a space, and then click the arrow on the cell. Select **Model File Name** from the options that display.

Figure 9-15 shows how the *Page Header* section of your *Page Setup* dialog should look when you are finished.

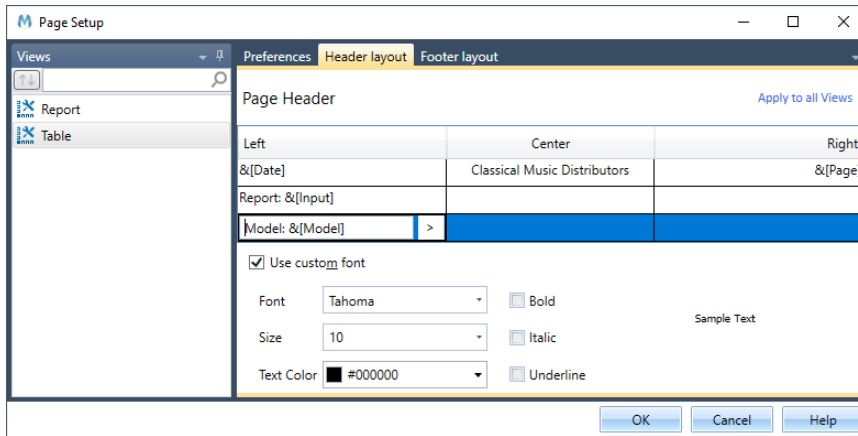

Figure 9-15. A fully set up page header.

- Click **OK** to accept your changes and close the *Page Setup* dialog.
- To view your new header, select **File > Print**  **> Print Preview**.

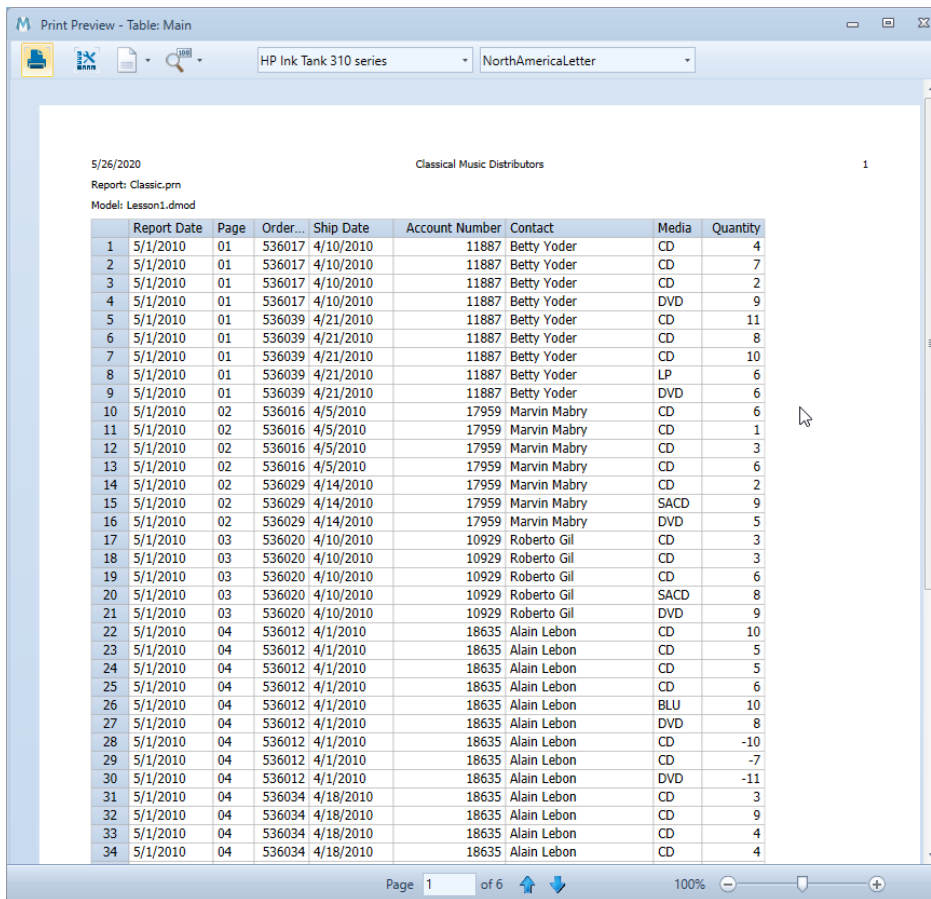

Figure 9-16. A fully set up page header.

**NOTE** If your table is wider than it is long, you may wish to change your paper orientation to **landscape**. To do so, select the **Paper Orientation**  icon on the Print Preview window and then select Landscape.

## Creating a Page Footer

Creating a page footer is no different from creating a page header except that, this time, your definition appears at the foot of the page. Select **Footer Layout** from the *Page Setup* dialog to format a page footer for your table.

# PRINTING TABLE DATA

In this lesson, you will learn how to print and copy data from Table view.

This chapter assumes you are familiar with importing and viewing report files, creating data extraction templates and working in the Table view.

## Adjusting Page Setup Options

Several page setup options are provided, and you can use these options to establish margins, add a page header to each page, print column titles and row numbers, and print the grid lines that you see on-screen.

To edit the page setup options, we'll use the *Page Setup* dialog.

### Steps:

1. Select **File**, and then click **Page Setup** . The *Page Setup* dialog displays.
2. On the left-hand side of the dialog, select **Table** from the list of available views.

The *Page Setup* dialog displays page options available for Table view.

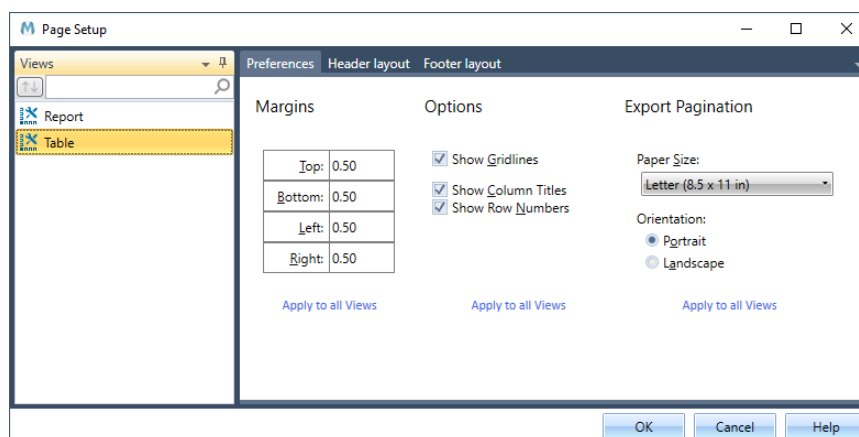

Figure 9-17. The Page Setup dialog.

The tab shows the current margin settings and print options for the table.

3. Ensure that the **Show Row Numbers** box is unchecked to deactivate row numbers in our printout. Click **OK** when you are finished setting up your page options.

## Printing Table Data

The table is usually much wider than the report as Monarch combines fields from various levels in the report to create each row of the table. When Monarch prints data from the table, it prints as many fields as will fit across the page. If all of the fields will not fit on a single page, the remaining fields are wrapped to the next page. The amount of information that will fit on each page is determined by several factors:

- The font size has a dramatic effect on the amount of data that fits on each page. To fit all the fields across the page, you may need to select a smaller font size.
- The **Paper orientation** setting specifies the direction that text will print. For wide tables, set the paper orientation to **Landscape** to print the text sideways on the page.
- Margins affect how close text is allowed to print to the edge of the page. You can use the margins to make small adjustments to the amount of text that will fit on each page.

Monarch lets you print just the data you need. You can print the entire table or any selection from the table. Let's select and print the first page of the report.

### Steps:

1. Select **File**, and then click on the arrow of the **Print**  menu. Select **Print** from the options that display.

The *Print* dialog displays.

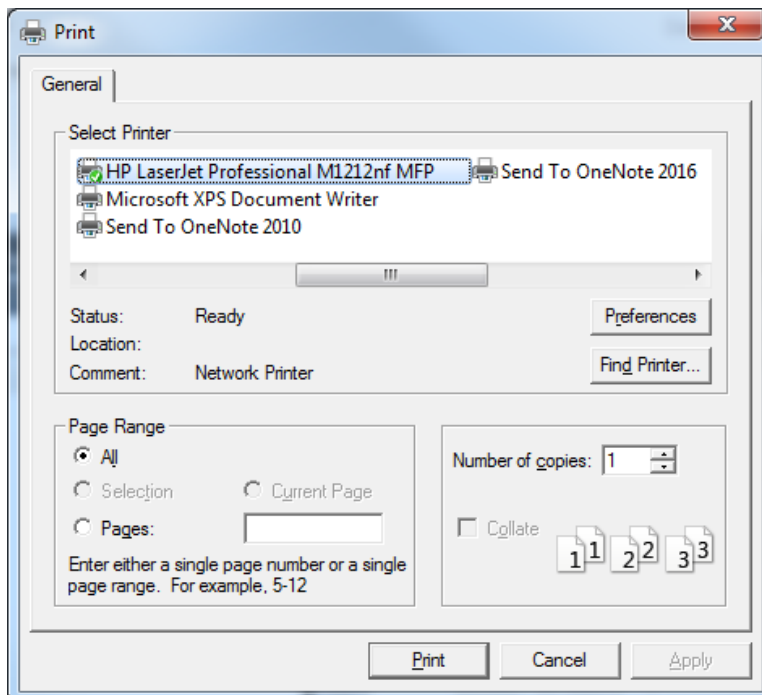

Figure 9-18. The Print dialog.

2. Select the printer you would like to use to print the first page of the report if it has not been selected yet. In the above screenshot, for example, the printer **HP Laserjet Professional M1212nf MFP** was selected.

3. In the *Page Range* section, select the button for **Pages**, and then type the number **1** in the box beside it.
4. Choose **Print** to print the page.  
The first page of the report is printed.

## COPYING DATA TO OTHER APPLICATIONS

You can use the Windows clipboard to copy table data to other applications. When you copy data to the clipboard, Monarch creates both a text image and a worksheet image (with separate rows and columns). When you subsequently paste the data to another application, the application selects the format it needs.

Let's copy the records for Betty's Music Store to your spreadsheet.

### Steps:

1. Return to **Table** view.
2. Select the first 9 records in the table by clicking down on the row selector to the left of Record 1, then dragging down to Record 9.
3. Select **Copy** from the Table ribbon.
4. Launch your spreadsheet. If you don't have a spreadsheet, just follow along in the tutorial.
5. Position the cell pointer where you want the data to appear and use your spreadsheet's **Paste** command to paste the data. For some spreadsheet applications, you may need to use the **Paste Special > Text** command.
6. Adjust the column fields as necessary to view all of the data.

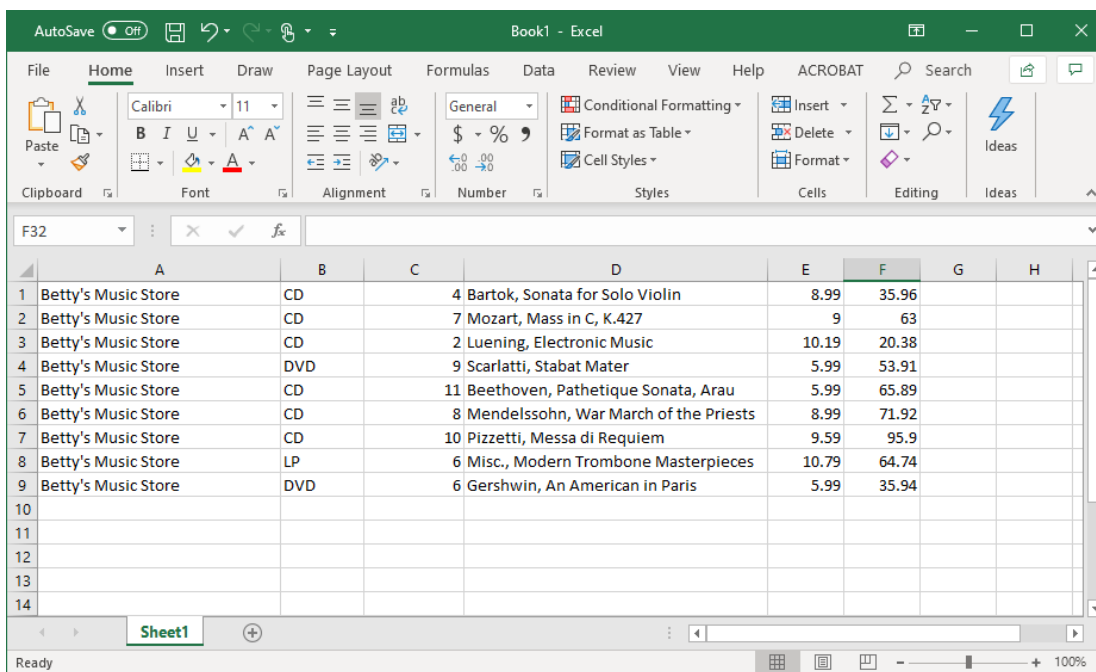

Figure 9-19. Pasting to a spreadsheet.

7. Adjust column widths and cell formats in your spreadsheet as necessary.

**NOTE**

Monarch does not set the column widths automatically because this might alter an existing worksheet's column widths when the data is pasted. If the spreadsheet that you are pasting into is empty, you may prefer to export the data using the **Export** command. When data is exported, the column widths are set appropriately for the data.

8. Exit your spreadsheet without saving it.

## REDACTING FIELDS

The redaction feature provides a way to remove private or sensitive data from a report. A simple form of redaction involves overstriking the sensitive data with "X"s. More advanced forms involve replacing the sensitive data with "pseudo" data, i.e., values which are similar in form but have no relation to the actual data. For example, suppose a report contains Social Security numbers. It would be difficult to publish an analysis of this report without compromising the privacy of the SSNs involved. Monarch's SSN redaction capability solves this problem by replacing the actual SSNs with "pseudo" SSNs – 9 digit numbers that look like Social Security numbers but are actually just patterns of digits. The cleansed data may then be analyzed and published without fear of compromise.

### Redacting a Single Field

To define redaction for any report field, simply choose the desired type of redaction from the **Redaction** dropdown located on the Template tab of the report field editor, as shown below. Choose **None** if no redaction is desired. Newly created report fields always start with redaction set to **None**.

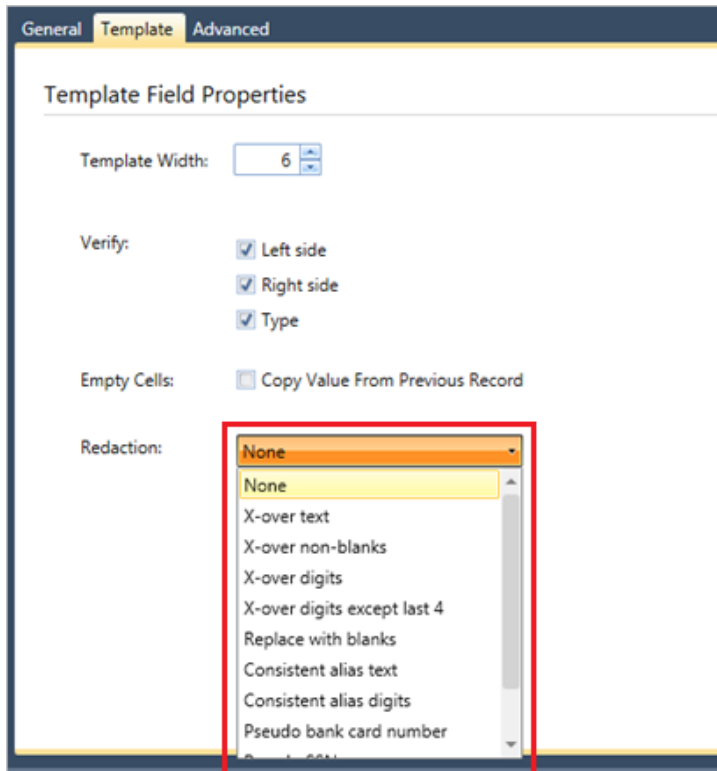

Figure 9-20. Specifying a redaction format for a single field.

## Redacting an Entire Model

It is possible to enable or disable the report field redactions across the entire model, via a checkbox on the **Options > Input** page as shown below. When this box is checked, each report field is redacted (or not) according to its specific redaction setting. When this box is *not* checked, then report field redactions are disabled, so each report field behaves as if its redaction was set to **None**. It should be noted that this setting affects only redactions specified for report fields – it has no effect on the behavior of any redaction functions used in calculated field expressions.

The figure below, for example, shows the redaction properties for all models to be applied in the current Monarch session.

- Enable redaction of report fields.
- X-Over Character:
- Use random overstrike lengths for X-Over Text (further obfuscates underlying data values)

Other sections visible include 'Dates' (Format: M/D/Y, Range for 2-digit years: 1950 - 2049, Extraction patterns: Date, Date followed by Time, Time, Time followed by Date) and 'Numbers' (Decimal Character: Period, Comma). A 'Make these the default settings' button is at the bottom.

Figure 9-21. Specifying redaction for an entire model.

# [10] WORKING WITH SORTS

In this chapter, you will learn how to sort data in Table view. The lesson topics include:

- ❑ Sorting the table
- ❑ Creating a sort definition
- ❑ Sorting on multiple fields
- ❑ Duplicating a sort order definition
- ❑ Restoring the original sort order

This chapter assumes that you are familiar with importing and viewing report files and working in Table view.

When you extract data from a report file, the information is arranged in the Table view in the order that it appears in the report but you may want to view, print, or export the data in another order. Sorting allows you to re-order the table to suit your needs.

To sort the data in the Table view, you create a **sort order definition**, which specifies the parameters for sorting. The sort order definition includes the fields to sort on, the sort order for each field (ascending or descending), and the hierarchy for the sort. You can create multiple sort order definitions and switch between them to see different views of your data.

To start this lesson, load Monarch and open the **Classic.prn** and **Lesson2.dmod**.

## CREATING A SORT ORDER DEFINITION

The Classic report is sorted by Customer and Ship Date. When the report data are extracted and assembled as records in the Table view, the records appear in the same order. Records for Betty's Music Store appear first, then records for Big Shanty Music, and so on. Within each customer, the records are sorted by ship dates. While this sort order is useful, you may want to view the data in another order. Let's sort the table based on the Description field.

To sort the table, you use the **Sort Order Definition** window to create a sort definition.

### Steps:

1. Select **Table Design**  from the ribbon to launch the Table Design interface and then click **Add > Sort**  from the Table Design ribbon.

The Sort Order Definition window displays.

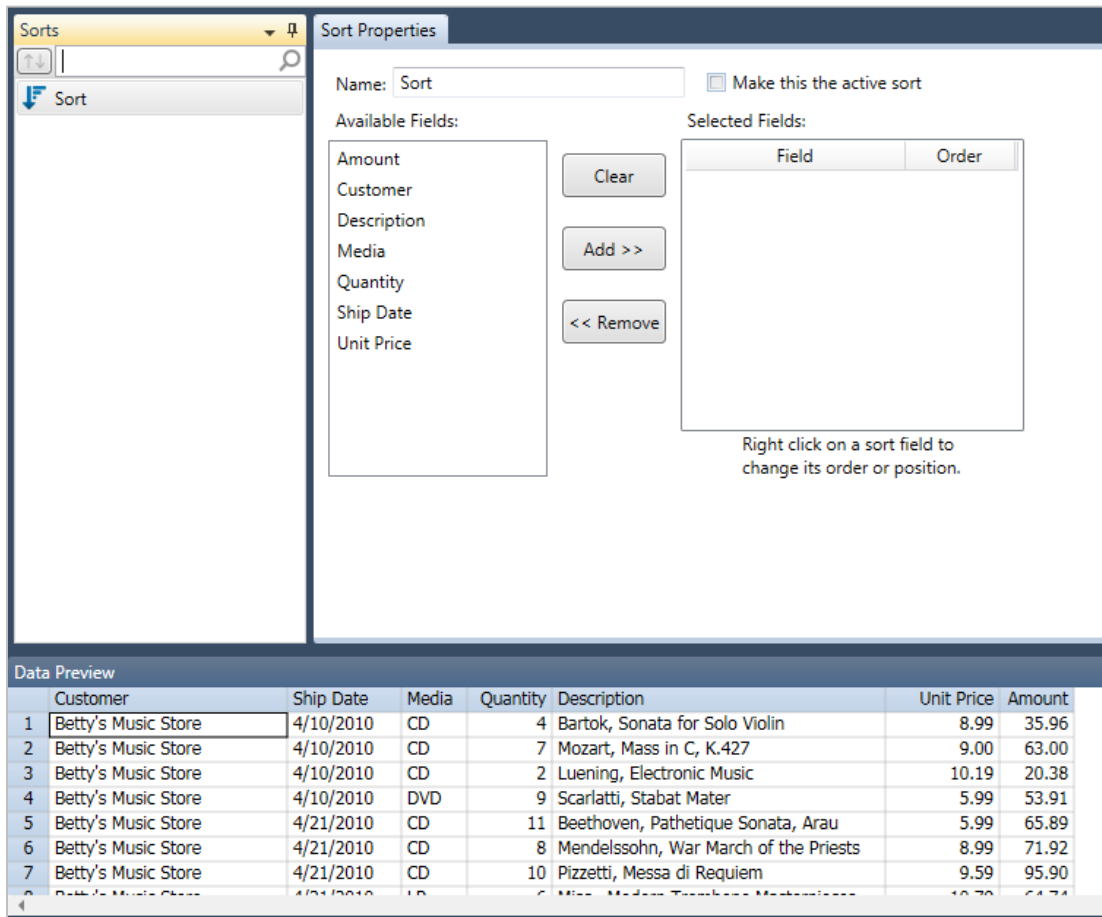

Figure 10-1. The Sort Order Definition window.

From this window, you can create multiple sort definitions and switch between them to see different views of the table.

The *Available Fields* box displays the fields from the table. The *Selected Fields* box displays the fields used in the sort definition, from highest sort level to lowest. To add a field to the definition, select the field from the *Fields* box, then click **Add >>**. To remove a field, select the field from the *Selected Fields* box, then click **<< Remove**.

2. Type **Product Description** into the *Name* box then select the  icon that displays next to the field.

**NOTE**

Sort definition names may be up to 31 characters in length and may contain uppercase and lowercase characters, spaces, and punctuation. However, periods (.), exclamation points (!), accent graves (`), and brackets ([ ]) may not appear in any part of the name. As well, names may not begin with spaces. If a name is entered with leading spaces, the name is accepted but the leading spaces are trimmed.

3. Select the **Description** field from the *Available Fields* box, and then click the **Add >>** button.

The *Description* field appears in the *Selected Fields* box. When a field is moved to the *Selected Fields* box, its initial sort order is *Ascending*. To change the sort order of a field, right-click on the field to display a context menu and select **Change Order** from the menu. Since we want to sort the field values in ascending order, we'll leave the sort order as it appears.

4. Choose **Accept**  to accept the sort definition and close the *Sort Order Definition* window.
5. On the Table ribbon, select the drop-down button of the **Active Sort** box and then select **Product Description**.

The data in the Table view is rearranged according to the *Product Description* sort order.

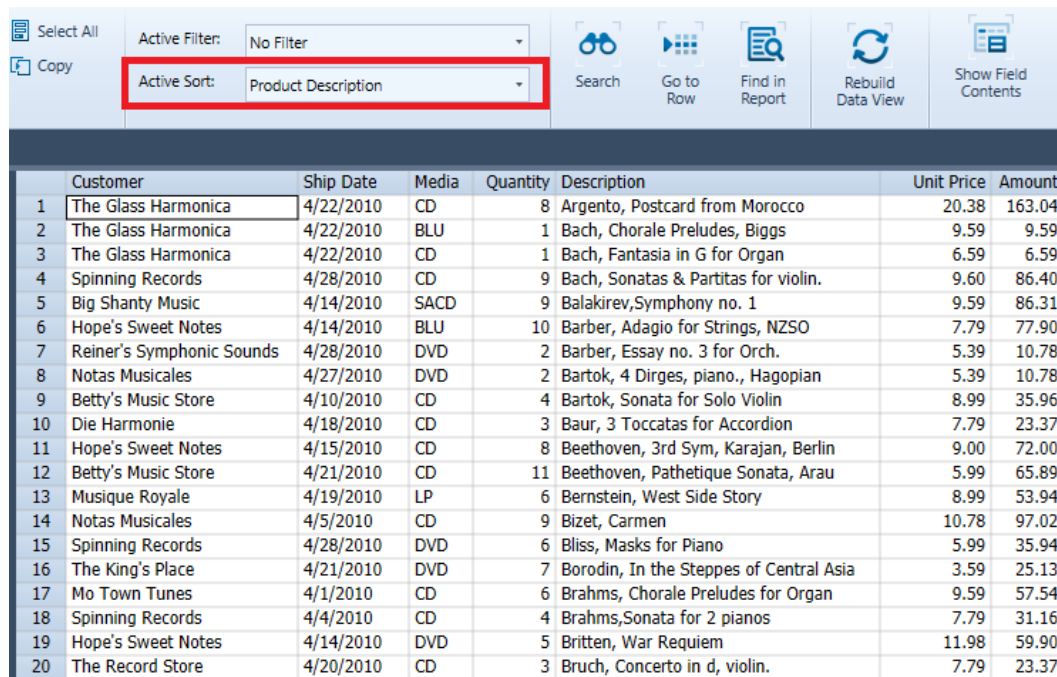

	Customer	Ship Date	Media	Quantity	Description	Unit Price	Amount
1	The Glass Harmonica	4/22/2010	CD	8	Argento, Postcard from Morocco	20.38	163.04
2	The Glass Harmonica	4/22/2010	BLU	1	Bach, Chorale Preludes, Biggs	9.59	9.59
3	The Glass Harmonica	4/22/2010	CD	1	Bach, Fantasia in G for Organ	6.59	6.59
4	Spinning Records	4/28/2010	CD	9	Bach, Sonatas & Partitas for violin.	9.60	86.40
5	Big Shanty Music	4/14/2010	SACD	9	Balakirev, Symphony no. 1	9.59	86.31
6	Hope's Sweet Notes	4/14/2010	BLU	10	Barber, Adagio for Strings, NZSO	7.79	77.90
7	Reiner's Symphonic Sounds	4/28/2010	DVD	2	Barber, Essay no. 3 for Orch.	5.39	10.78
8	Notas Musicales	4/27/2010	DVD	2	Bartok, 4 Dirges, piano., Hagopian	5.39	10.78
9	Betty's Music Store	4/10/2010	CD	4	Bartok, Sonata for Solo Violin	8.99	35.96
10	Die Harmonie	4/18/2010	CD	3	Baur, 3 Toccatas for Accordion	7.79	23.37
11	Hope's Sweet Notes	4/15/2010	CD	8	Beethoven, 3rd Sym, Karajan, Berlin	9.00	72.00
12	Betty's Music Store	4/21/2010	CD	11	Beethoven, Pathetique Sonata, Arau	5.99	65.89
13	Musique Royale	4/19/2010	LP	6	Bernstein, West Side Story	8.99	53.94
14	Notas Musicales	4/5/2010	CD	9	Bizet, Carmen	10.78	97.02
15	Spinning Records	4/28/2010	DVD	6	Bliss, Masks for Piano	5.99	35.94
16	The King's Place	4/21/2010	DVD	7	Borodin, In the Steppes of Central Asia	3.59	25.13
17	Mo Town Tunes	4/1/2010	CD	6	Brahms, Chorale Preludes for Organ	9.59	57.54
18	Spinning Records	4/4/2010	CD	4	Brahms, Sonata for 2 pianos	7.79	31.16
19	Hope's Sweet Notes	4/14/2010	DVD	5	Britten, War Requiem	11.98	59.90
20	The Record Store	4/20/2010	CD	3	Bruch, Concerto in d, violin.	7.79	23.37

Figure 10-2. Table view sorted by the Description field values.

## SORTING ON MULTIPLE FIELDS

In the previous section, we sorted the table on a single field. Monarch also lets you sort on multiple fields. Let's sort the table again, this time on two fields, *Media* (in ascending order) and *Amount* (in descending order).

### Steps:

1. Launch the Sort Definition window once more by selecting **Table Design**  > **Add > Sort**.
2. Type **Descending Sales by Media** in the *Name* box of the *Sort Order Definition* window that displays and then select the  icon that appears next to this field.

3. Move the **Media** and **Amount** fields to the *Selected Fields* list.

Let's change the sort order of the *Amount* field to sort the values in descending order (largest values to smallest value).

4. Right-click on the **Amount** field, then select **Change Order** from the context menu.

If you don't provide a name, Monarch will attempt to name the sort definition using the name of the first sort field you specified, in this case, **Media**. If this name is already in use by another sort definition, you will be prompted to enter a name.

5. Choose **Accept**  in the Table Design ribbon to accept the sort definition and close the *Sort Order Definition* window.

6. In Table view, click on the drop-down button of the Active Sort box and then select **Descending Sales by Media**.

The data in the Table view are sorted, first by Media and then by Amount. The *Amount* field values for each media type are sorted in descending order.

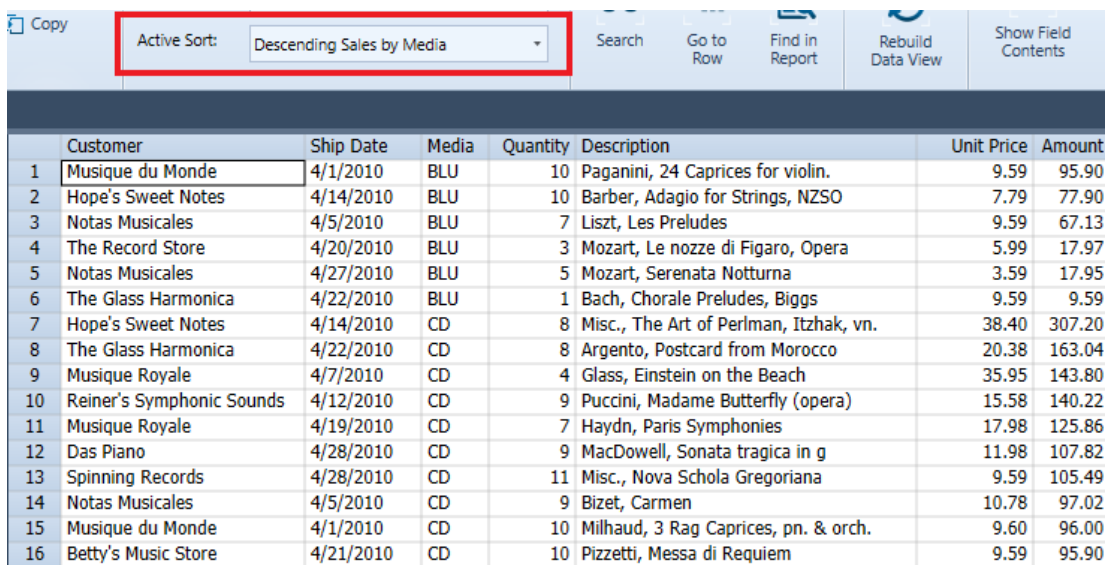

	Customer	Ship Date	Media	Quantity	Description	Unit Price	Amount
1	Musique du Monde	4/1/2010	BLU	10	Paganini, 24 Caprices for violin.	9.59	95.90
2	Hope's Sweet Notes	4/14/2010	BLU	10	Barber, Adagio for Strings, NZSO	7.79	77.90
3	Notas Musicales	4/5/2010	BLU	7	Liszt, Les Preludes	9.59	67.13
4	The Record Store	4/20/2010	BLU	3	Mozart, Le nozze di Figaro, Opera	5.99	17.97
5	Notas Musicales	4/27/2010	BLU	5	Mozart, Serenata Notturna	3.59	17.95
6	The Glass Harmonica	4/22/2010	BLU	1	Bach, Chorale Preludes, Biggs	9.59	9.59
7	Hope's Sweet Notes	4/14/2010	CD	8	Misc., The Art of Perlman, Itzhak, vn.	38.40	307.20
8	The Glass Harmonica	4/22/2010	CD	8	Argento, Postcard from Morocco	20.38	163.04
9	Musique Royale	4/7/2010	CD	4	Glass, Einstein on the Beach	35.95	143.80
10	Reiner's Symphonic Sounds	4/12/2010	CD	9	Puccini, Madame Butterfly (opera)	15.58	140.22
11	Musique Royale	4/19/2010	CD	7	Haydn, Paris Symphonies	17.98	125.86
12	Das Piano	4/28/2010	CD	9	MacDowell, Sonata tragica in g	11.98	107.82
13	Spinning Records	4/28/2010	CD	11	Misc., Nova Schola Gregoriana	9.59	105.49
14	Notas Musicales	4/5/2010	CD	9	Bizet, Carmen	10.78	97.02
15	Musique du Monde	4/1/2010	CD	10	Milhaud, 3 Rag Caprices, pn. & orch.	9.60	96.00
16	Betty's Music Store	4/21/2010	CD	10	Pizzetti, Messa di Requiem	9.59	95.90

Figure 10-3. Table view sorted by ascending Media and descending Amount.

# RESTORING THE ORIGINAL TABLE ORDER

You can turn off sorting and restore the original record order by simply selecting the **No Sort** option in the *Active Sort* drop-down.

	Customer	Ship Date	Media	Quantity	Description	Unit Price	Amount
1	Betty's Music Store	4/10/2010	CD	4	Bartok, Sonata for Solo Violin	8.99	35.96
2	Betty's Music Store	4/10/2010	CD	7	Mozart, Mass in C, K.427	9.00	63.00
3	Betty's Music Store	4/10/2010	CD	2	Luening, Electronic Music	10.19	20.38
4	Betty's Music Store	4/10/2010	DVD	9	Scarlatti, Stabat Mater	5.99	53.91
5	Betty's Music Store	4/21/2010	CD	11	Beethoven, Pathetique Sonata, Arau	5.99	65.89
6	Betty's Music Store	4/21/2010	CD	8	Mendelssohn, War March of the Priests	8.99	71.92
7	Betty's Music Store	4/21/2010	CD	10	Pizzetti, Messa di Requiem	9.59	95.90
8	Betty's Music Store	4/21/2010	LP	6	Misc., Modern Trombone Masterpieces	10.79	64.74
9	Betty's Music Store	4/21/2010	DVD	6	Gershwin, An American in Paris	5.99	35.94
10	Big Shanty Music	4/5/2010	CD	6	Stravinsky, Dumbarton Oaks Concerto	8.99	53.94
11	Big Shanty Music	4/5/2010	CD	1	Schubert, Sonata in e, D.566	9.00	9.00
12	Big Shanty Music	4/5/2010	CD	3	Mozart, Symphony No.23 in D	8.99	26.97
13	Big Shanty Music	4/5/2010	CD	6	Schoenberg, Ode to Napoleon	9.59	57.54
14	Big Shanty Music	4/14/2010	CD	2	Shostakovich, 24 Preludes for piano.	5.39	10.78
15	Big Shanty Music	4/14/2010	SACD	9	Balakirev,Symphony no. 1	9.59	86.31
16	Big Shanty Music	4/14/2010	DVD	5	Holst, St. Paul's Suite for Orch.	5.99	29.95
17	Bluegrass Records	4/10/2010	CD	3	Faure, 28 Songs, Stulzmann	17.98	53.94
18	Bluegrass Records	4/10/2010	CD	3	Takemitsu, Music of Takemitsu	3.60	10.80
19	Bluegrass Records	4/10/2010	CD	6	Messiaen, Quatour pour la fin de temps	9.60	57.60
20	Bluegrass Records	4/10/2010	SACD	8	Strauss, Ein Heldenleben, Op.40	8.99	71.92
21	Bluegrass Records	4/10/2010	DVD	9	Schumann, Manfred Overture, Bav SO	5.99	53.91
22	Musique du Monde	4/1/2010	CD	10	Milhaud, 3 Rag Caprices, pn. & orch.	9.60	96.00
23	Musique du Monde	4/1/2010	CD	5	Strauss, Le bourgeois gentilhomme	9.60	48.00
24	Musique du Monde	4/1/2010	CD	5	Scriabin, Preludes, Op. 8	7.79	38.95
25	Musique du Monde	4/1/2010	CD	6	Rogers, Slaughter on Tenth Avenue	9.60	57.60

Figure 10-4. The original table order displays when the No Sort is applied to the table.

## DUPLICATING SORTS

You may want to create a new sort that closely resembles a sort you previously defined. An easy way to do this is by using the **Duplicate**  button. To duplicate a sort, simply select the sort you want to duplicate from the Sort list and then select **Duplicate**  from the Table Design ribbon. The duplicated sort appears on the Sort list; this sort will have the name of the sort you duplicated and a number appended to it. Select this sort to display its properties in the Sort Definition window and make further revisions to it. Select **Accept**  when you are finished to accept and save your new sort definition.

# [11] WORKING WITH FILTERS

In this chapter, you will learn how to use a filter to display a subset of the table data. The lesson topics include:

- ❑ A discussion of what a filter is
- ❑ Creating a filter expression
- ❑ Testing a filter expression
- ❑ Using functions
- ❑ Restoring the original table data
- ❑ Working with value-based filters

This chapter assumes that you are familiar with opening reports, creating a data extraction template, and working in Monarch's Table view.

There are several types of filters you can create:

- ❑ Value-based filters

Value-based filters offer simple filters that are typically used to obtain records with only one or two specifications. In Classic.prn, for example, you could use a value-based filter to return details for records with descriptions of "Mozart" and "Chopin." Creating a value based filter entails identification of a single field on which your filter will be based, and then specifying the exact value(s) of the filter.

- ❑ Formula-based filters

Formula-based filters, in their simplest form, function very much like value-based filters. However, formula-based filters offer increased filter-making versatility. Working with Classic.prn again, let's say you want to filter a table for all CD sales amounting to \$50.00 and above. Using a value-based filter here is out of the question because only one field name can be specified with such filters. The filter you want to create specifies conditions for two fields, Media and Amount. Here, a formula-based filter would be more appropriate.

- ❑ Compound filters Compound filters function as extensions of formula-based filters, and help you create longer filters with two or more component filters.

To start the lesson, load Monarch, open **Classic.prn** and **Lesson3.dmod**, and then launch Table view.

	Customer	Ship Date	Media	Quantity	Description	Label Number	Unit Price	Amount
1	Betty's Music Store	20100410	CD	4	Bartok, Sonata for Solo Violin	MK-42625	8.99	35.96
2	Betty's Music Store	20100410	CD	7	Mozart, Mass in C, K.427	420831-2	9.00	63.00
3	Betty's Music Store	20100410	CD	2	Luening, Electronic Music	CD 611	10.19	20.38
4	Betty's Music Store	20100410	DVD	9	Scarlatti, Stabat Mater	SBT 48282	5.99	53.91
5	Betty's Music Store	20100421	CD	11	Beethoven, Pathetique Sonata, Arau	420153-2	5.99	65.89
6	Betty's Music Store	20100421	CD	8	Mendelssohn, War March of the Priests	SMK 47592	8.99	71.92
7	Betty's Music Store	20100421	CD	10	Pizzetti, Messa di Requiem	CHAN 8964	9.59	95.90
8	Betty's Music Store	20100421	LP	6	Misc., Modern Trombone Masterpieces	ADA 581087	10.79	64.74
9	Betty's Music Store	20100421	DVD	6	Gershwin, An American in Paris	ACS 8034	5.99	35.94
10	Big Shanty Music	20100405	CD	6	Stravinsky, Dumbarton Oaks Concerto	SMCD 5120	8.99	53.94
11	Big Shanty Music	20100405	CD	1	Schubert, Sonata in e, D.566	AS-325	9.00	9.00
12	Big Shanty Music	20100405	CD	3	Mozart, Symphony No.23 in D	CO-77884	8.99	26.97
13	Big Shanty Music	20100405	CD	6	Schoenberg, Ode to Napoleon	CHAN 9116	9.59	57.54
14	Big Shanty Music	20100414	CD	2	Shostakovich, 24 Preludes for piano.	CDA 66620	5.39	10.78
15	Big Shanty Music	20100414	SACD	9	Balakirev, Symphony no. 1	ENTPD 4110	9.59	86.31
16	Big Shanty Music	20100414	DVD	5	Holst, St. Paul's Suite for Orch.	CBT-1020	5.99	29.95
17	Bluegrass Records	20100410	CD	3	Faure, 28 Songs, Stulzmann	RCA 61429-2	17.98	53.94
18	Bluegrass Records	20100410	CD	3	Takemitsu, Music of Takemitsu	SMK 53473	3.60	10.80
19	Bluegrass Records	20100410	CD	6	Messiaen, Quatour pour la fin de temps	CDC 54935	9.60	57.60
20	Bluegrass Records	20100410	SACD	8	Strauss, Ein Heldenleben, Op.40	SMSACD-5036	8.99	71.92

Figure 11-1. Extracted data displayed in Table view.

The table in Figure 11-1 lists transactions for distributors of classical music recordings. Transactions are included for each customer and are broken down by media types, including CDs, LPs, DVDs, SACDs and Blu-ray discs. In all, there are 149 records in the table.

By applying a filter, you can select only those records that interest you and filter out the rest. Let's use a filter to view only the records for a particular customer, i.e., Big Shanty Music.

## CREATING VALUE-BASED FILTERS

To filter table data, you create a filter expression via the *Filter Definition* window. In the following exercise, we will create a value-based filter such that only records for the customer "Big Shanty Music" are returned.

### Steps:

1. From the ribbon of Table view, select **Table Design**  to launch the Table Design interface and then click **Add > Filter > Value Based Filter**.

The Value-Based Filter Definition window displays.

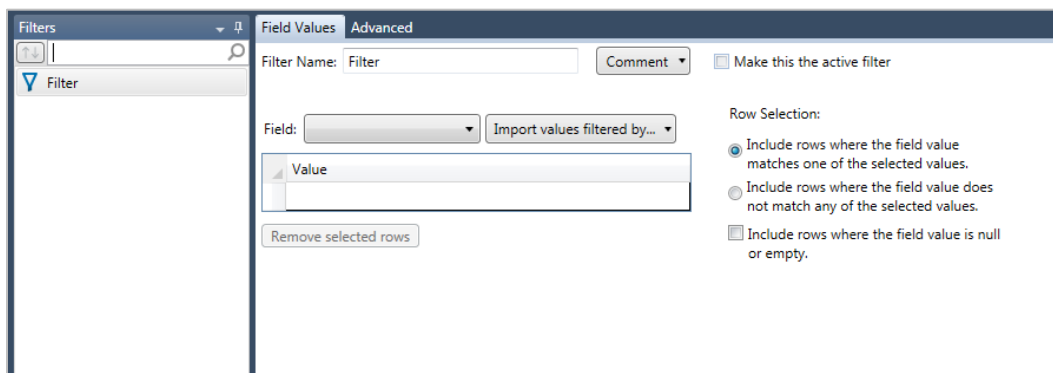

Figure 11-2. The Value-Based Filter Definition window.

Let's take a moment to study the *Value-Based Filter Definition* window. The panel on the left-hand side of the window is a Filter Selector. This panel is particularly useful if you want to modify an existing filter, for example, and you have several filters defined. The *Value-Based Filter Definition* window contains two tabs that help you define your filter. At the bottom of the window, the Data Preview button shows you what your table will look like if the filter you've just defined is applied to it.

In the **Field Values** tab of the *Filter Definition* window, several options display, each of which can help you create your filter.

Let's say you are creating a filter where only records for Fandangos Records and Musique Royale are to display. You would then select **Customer** from the *Field* drop-down list and specify values for **Fandangos Records** and **Musique Royale**. In the *Row Selection* section, you can specify whether to display all records for **either** Fandangos Records or Musique Royale or display all records that are **not** by Fandangos Records or Musique Royale (i.e., all records except those from Fandangos Records and Musique Royale will display). You can also select whether records with blank customer names will display in your table after the filter is applied.

The *Value* box displays the type of values you must enter for the selected field. For example, when you select the field **Quantity**, all of the values to be entered into the field must be of the type *Numeric*. When you select the field type **Description**, all of the values to be entered into the *Value* field must be of the type *Character*. If you enter a character string into the *Value* field for a numeric field, the filter will not be created.

The **Import values filtered by...** drop-down list allows you to easily select field values for the *Value* box, including values you entered for previous filters. When you click on this box, a list of previously created filters displays, including the "No Filter" option. Clicking on any option on the list and then selecting the **Add Rows** button automatically adds all available values for the selected field name. Again, values to be entered must match the type of field you selected. When you select the **No Filter** option and then click **Add Rows**, all possible values for that field display in the *Value* box. You may delete values added to the box by clicking on the value and then selecting the **Delete** button.

In the **Advanced** tab, you can find options that allow you to either display all rows (records) that fit the filter description you specified or limit the display to a certain number of rows.

- In the **Field Values** tab, dpublisher **Big Shanty Music** in the *Filter Name* box and then select .
- In the *Field* drop-list, select **Customer**.
- Double-click the first cell in the *Value* box and then enter **Big Shanty Music**.
- Ensure that the radio button for Include rows where the field value matches one of the selected values is selected.
- Click **Accept**  to save the details of the filter you specified and close the filter definition window.
- In Table view, select the drop-down button of the **Active Filter** field and then select **Big Shanty Music**.

The table is rebuilt to show only those records from Big Shanty Music.

	Customer	Ship Date	Media	Quantity	Description	Label Number	Unit Price	Amount
1	Big Shanty Music	20100405	CD	6	Stravinsky, Dumbarton Oaks Concerto	SMCD 5120	8.99	53.94
2	Big Shanty Music	20100405	CD	1	Schubert, Sonata in e, D.566	AS-325	9.00	9.00
3	Big Shanty Music	20100405	CD	3	Mozart, Symphony No.23 in D	CO-77884	8.99	26.97
4	Big Shanty Music	20100405	CD	6	Schoenberg, Ode to Napoleon	CHAN 9116	9.59	57.54
5	Big Shanty Music	20100414	CD	2	Shostakovich, 24 Preludes for piano.	CDA 66620	5.39	10.78
6	Big Shanty Music	20100414	SACD	9	Balakirev, Symphony no. 1	ENTPD 4110	9.59	86.31
7	Big Shanty Music	20100414	DVD	5	Holst, St. Paul's Suite for Orch.	CBT-1020	5.99	29.95

Figure 11-3. The Table data with a filter applied to it. Only those records for Big Shanty Music display.

You have successfully created a value-based filter.

## CREATING FORMULA-BASED FILTERS

To display only transactions amounting to US\$100.00 and above, we'll use the following expression:

Amount>=100

To build the expression above, which is a formula-based one, you could type the expression as it appears above, or you could build it by inserting components from the list boxes.

### Steps:

- From the Table Design ribbon, select **Add > Filter > Formula-Based Filter**.
- In the *Filter Name* box, enter **Sales >=100** and then select  to accept this name.

#### NOTE

Filter definition names may be up to 31 characters in length and may contain uppercase and lowercase characters, spaces, and punctuation marks. However, periods (.), exclamation points (!), accent graves (`), and brackets ([ ]) may not appear in any part of the name. As well, names may not begin with spaces. If a name is entered with leading spaces, the name is accepted but the leading spaces are trimmed.

- Double-click **Amount** from the Fields list  
"Amount" displays on the *Expression* box.
- Double-click the **greater than or equal to (>=)** sign from the *Operators* list.  
The greater than or equal to sign is added to the expression.
- Click on the *Expression* box right after the operator ">=" and then type in **100**.
- Select the **Accept**  icon that displays in the *Expression* box to accept your formula.
- Check the **Data Preview** panel.  
All of the records that display should have amounts greater than or equal to 100. Note, however, that the Data Preview only shows the first 100 records extracted from a report, or first 100 rows imported from a database, so depending on the data, you may not see rows affected by the filter in the Data Preview.
- Select **Accept**  in the Filter Definition ribbon to save your new filter and close the Table Design interface.
- In Table view, select the drop-down button of the Active Filter box and then choose the filter **Sales >=100**.  
The table displays only those transactions amounting to US\$100.00 or greater (see Figure 11-4).

	Customer	Ship Date	Media	Quantity	Description	Label Number	Unit Price	Amount
1	Hope's Sweet Notes	20100414	CD	8	Misc., The Art of Perlman, Itzhak, vn.	4-ZDMZ-64617	38.40	307.20
2	Das Piano	20100428	CD	9	MacDowell, Sonata tragica in g	NRPR 2202/3	11.98	107.82
3	Das Piano	20100428	SACD	9	Messiaen, Oiseaux exotiques	M2K-44762	17.98	161.82
4	Reiner's Symphonic Sounds	20100412	CD	9	Puccini, Madame Butterfly (opera)	CDCB-47959	15.58	140.22
5	Spinning Records	20100428	CD	11	Misc., Nova Schola Gregoriana	ARN 68094	9.59	105.49
6	Musique Royale	20100407	CD	4	Glass, Einstein on the Beach	M4K-38875	35.95	143.80
7	Musique Royale	20100419	CD	7	Haydn, Paris Symphonies	SM2K 47550	17.98	125.86
8	The Glass Harmonica	20100422	CD	8	Argento, Postcard from Morocco	CRI 2-614	20.38	163.04
9	The King's Place	20100414	SACD	11	Pachelbel, Kanon	MK-42478	9.59	105.49

Figure 11-4. The Table view showing all transactions amounting to or over \$100.00.

## CREATING COMPOUND FILTERS

Compound filters allow you to create longer, more-complicated filters composed of previously created ones. Let's create a compound filter using the value- and formula-based ones we specified earlier.

If you wanted to create a filter that will return all records from Big Shanty Music AND all records with transaction amounts greater than or equal to US\$ 100.00, you could create a formula-based filter such as the following:

Customer="Big Shanty Music".AND.Amount>=100

If you wanted to create a filter that will return all records from Big Shanty Music OR all records with transaction amounts greater than or equal to US\$ 100.00, you would create the following formula-based filter:

Customer="Big Shanty Music".OR.Amount>=100

While you can create either of the filters this way, selecting fields, operators, and values, as well as determining the correct way to link individual filter expressions may be a tedious task. Here, Monarch allows you to create compound filters whose components you can simply select from a list.

The following steps will show you how to create a compound filter that will return all records that are either by Big Shanty Music or have amounts greater than or equal to US\$ 100.00.

### Steps:

- From the Table Design ribbon, select **Add > Filter > Compound Filter**.
- In the *Filter Name* field, enter **Big Shanty Music and Sales>=100** then select .
- Select **Big Shanty Music** from the *Available filters* box by clicking on it and then move it to the *Component filters* box by clicking **Add>>**.

- Repeat Step 3 to move the filter *Sales>=100* to the *Component filters* box.
- In the *Select rows that satisfy* section, select the radio button for **any one of the component filters**.

This selection instructs Monarch to display records that have either Big Shanty Music as the customer or transaction amounts greater than or equal to US\$100.00.

If you select **all of the component filters**, only those records that are by Big Shanty Music and have sales amounts greater than or equal to US\$100.00 will display in the Table view. Of course, in this case, no records will display because none of Big Shanty Music's sales amount to over US\$100.00.

Note that the component filters, as well as the type of link (AND/OR), display in the *Component filter expression* box. In the present example, the component filter expression should read: **[Big Shanty Music] OR [Sales>=100]**.

- Click **Accept**  in the Filter Definition ribbon to accept your new filter definition.
- From the *Active Filter* drop-down, select the filter **Big Shanty Music and Sales>=100**.

The table is rebuilt and your filter is applied.

	Customer	Ship Date	Media	Quantity	Description	Label Number	Unit Price	Amount
1	Big Shanty Music	20100405	CD	6	Stravinsky, Dumbarton Oaks Concerto	SMCD 5120	8.99	53.94
2	Big Shanty Music	20100405	CD	1	Schubert, Sonata in e, D.566	AS-325	9.00	9.00
3	Big Shanty Music	20100405	CD	3	Mozart, Symphony No.23 in D	CO-77884	8.99	26.97
4	Big Shanty Music	20100405	CD	6	Schoenberg, Ode to Napoleon	CHAN 9116	9.59	57.54
5	Big Shanty Music	20100414	CD	2	Shostakovich, 24 Preludes for piano.	CDA 66620	5.39	10.78
6	Big Shanty Music	20100414	SACD	9	Balakirev,Symphony no. 1	ENTPD 4110	9.59	86.31
7	Big Shanty Music	20100414	DVD	5	Holst, St. Paul's Suite for Orch.	CBT-1020	5.99	29.95
8	Hope's Sweet Notes	20100414	CD	8	Misc., The Art of Perlman, Itzhak, vn.	4-ZDMZ-64617	38.40	307.20
9	Das Piano	20100428	CD	9	MacDowell, Sonata tragica in g	NRPR 2202/3	11.98	107.82
10	Das Piano	20100428	SACD	9	Messiaen, Oiseaux exotiques	M2K-44762	17.98	161.82
11	Reiner's Symphonic Sounds	20100412	CD	9	Puccini, Madame Butterfly (opera)	CDCB-47959	15.58	140.22
12	Spinning Records	20100428	CD	11	Misc., Nova Schola Gregoriana	ARN 68094	9.59	105.49
13	Musique Royale	20100407	CD	4	Glass, Einstein on the Beach	M4K-38875	35.95	143.80
14	Musique Royale	20100419	CD	7	Haydn, Paris Symphonies	SM2K 47550	17.98	125.86
15	The Glass Harmonica	20100422	CD	8	Argento, Postcard from Morocco	CRI 2-614	20.38	163.04
16	The King's Place	20100414	SACD	11	Pachelbel, Kanon	MK-42478	9.59	105.49

Figure 11-5. The resulting compound filter.

## USING FUNCTIONS IN FILTERS

Monarch provides a host of functions you can use in your filter expressions. For example, to display only shipments of symphony recordings, you can use the expression:

```
Instr("Symphony",[Description])
```

The Instr() function searches a field for the occurrence of a string. In the above example, the expression returns only those records where the word "Symphony" appears anywhere in the *Description* field. The brackets surrounding the *Description* field name are required, as this field name is longer than 10 characters.

	Customer	Ship Date	Media	Quantity	Description	Label Number	Unit Price	Amount
1	Big Shanty Music	20100405	CD	3	Mozart, Symphony No.23 in D	CO-77884	8.99	26.97
2	Big Shanty Music	20100414	SACD	9	Balakirev,Symphony no. 1	ENTPD 4110	9.59	86.31
3	Canciones	20100410	CD	2	Mozart, Symphony in D, K.202	CD-80186	6.59	13.18
4	Spinning Records	20100404	LP	2	Dvorak, New World Symphony	LON 255 781	5.99	11.98
5	Musique Royale	20100413	LP	2	Mahler, Symphony No. 2	DGG 427 262	13.16	26.32
6	The Glass Harmonica	20100422	SACD	7	Sibelius, Symphony No. 5, Op.82	478637	9.60	67.20

Figure 11-6. Using a filter to display Symphony recordings.

Monarch supports over 70 functions. The [Monarch Help](#) file contains detailed information about each function, including examples of their use in filter expressions. Monarch also includes a host of user-defined functions. You can create your own functions to provide an easy way to store and use complex expressions, and these functions can be shared to other co-workers who use Monarch.

# RESTORING THE ORIGINAL TABLE ORDER

You can turn off filtering and re-display all of the table data by selecting the *No Filter* option in the *Filters* menu.

## Steps:

1. Select the **Active Filter** drop-down button and then select **No Filter** to disable all filters.

Table view displays all of the original table data extracted by Lesson3.dmod from Classic.prn.

At this point, you can opt to either save your work or simply close the report and model files you opened for this lesson. For the rest of this chapter, we do not need to save our work.

# DUPLICATING FILTERS

You may want to create a new filter that closely resembles a filter you previously defined. An easy way to do this is by using the **Duplicate**  button. To duplicate a filter, simply select the filter you want to duplicate from the Filters list and then select **Duplicate**  from the Table Design ribbon. The duplicated filter appears on the Filters list; this filter will have the name of the filter you duplicated and a number appended to it. Select this filter to display its properties in the Filter Definition window and make further revisions to it. Select **Accept** when you are finished to accept and save your new filter definition.

# [12] WORKING WITH CALCULATED FIELDS

In this chapter, you will learn how to calculate new fields from the data in the Table view. The lesson topics include:

- ❑ A discussion of what a calculated field is
- ❑ Creating a calculated field
- ❑ Making comparisons
- ❑ Hiding and deleting calculated fields

This chapter assumes that you are familiar with opening reports, creating a data extraction template, and working in the Monarch's Table view.

A **calculated field** is a field whose value is derived from other fields in the same record. Calculated fields can be used to perform a variety of tasks, including arithmetical computations, concatenating character fields, and extracting information from a field. You can create and save multiple calculated fields. Once a calculated field is created, you can use it in filter, sort and summary definitions and copy, print and export it along with other fields.

You can create several types of calculated fields in Monarch via the Table Design interface. These fields include:

- ❑ Formula-based

To create a formula-based calculated field, you create a calculated field expression. A calculated field expression is a formula that returns a value to a calculated field.

- ❑ Runtime Parameter

Runtime parameter calculated fields are very much like formula-based ones. The major difference between them is that runtime parameter calculated fields do not contain a formula, just a simple string, number or date value. The user is prompted to supply values for each runtime parameter when the model is loaded.

- ❑ Lookup

A lookup calculated field provides a convenient "table lookup" where the value of a designated input field is checked against a lookup table. They can be useful in avoiding the long and complicated IF statements that can occur in formula-based calculated fields.

- ❑ User-edited

A user-edited calculated field is special in that it allows the user to enter text to annotate rows in the table or enter corrections for bad data.

To start this lesson, we'll load Monarch and open **Classic.prn** and **Lesson9.dmod**. Switch to Table view when done.

	Account Number	Customer	Ship Date	Media	Qty	Description	Amount
1	11887	Betty's Music Store	4/10/2010	CD	4	Bartok, Sonata for Solo Violin	35.96
2	11887	Betty's Music Store	4/10/2010	CD	7	Mozart, Mass in C, K.427	63.00
3	11887	Betty's Music Store	4/10/2010	CD	2	Luening, Electronic Music	20.38
4	11887	Betty's Music Store	4/10/2010	DVD	9	Scarlatti, Stabat Mater	53.91
5	11887	Betty's Music Store	4/21/2010	CD	11	Beethoven, Pathetique Sonata, Arau	65.89
6	11887	Betty's Music Store	4/21/2010	CD	8	Mendelssohn, War March of the Priests	71.92
7	11887	Betty's Music Store	4/21/2010	CD	10	Pizzetti, Messa di Requiem	95.90
8	11887	Betty's Music Store	4/21/2010	LP	6	Misc., Modern Trombone Masterpieces	64.74
9	11887	Betty's Music Store	4/21/2010	DVD	6	Gershwin, An American in Paris	35.94
10	17959	Big Shanty Music	4/5/2010	CD	6	Stravinsky, Dumbarton Oaks Concerto	53.94
11	17959	Big Shanty Music	4/5/2010	CD	1	Schubert, Sonata in e, D.566	9.00
12	17959	Big Shanty Music	4/5/2010	CD	3	Mozart, Symphony No.23 in D	26.97
13	17959	Big Shanty Music	4/5/2010	CD	6	Schoenberg, Ode to Napoleon	57.54
14	17959	Big Shanty Music	4/14/2010	CD	2	Shostakovich, 24 Preludes for piano.	10.78
15	17959	Big Shanty Music	4/14/2010	SACD	9	Balakirev, Symphony no. 1	86.31
16	17959	Big Shanty Music	4/14/2010	DVD	5	Holst, St. Paul's Suite for Orch.	29.95
17	10929	Bluegrass Records	4/10/2010	CD	3	Faure, 28 Songs, Stulzmann	53.94
18	10929	Bluegrass Records	4/10/2010	CD	3	Takemitsu, Music of Takemitsu	10.80
19	10929	Bluegrass Records	4/10/2010	CD	6	Messiaen, Quatour pour la fin de temps	57.60
20	10929	Bluegrass Records	4/10/2010	SACD	8	Strauss, Ein Heldenleben, Op.40	71.92

Figure 12-1. Extracted data displayed in the Table view.

The table in Figure 12-1 lists transactions for distributors of classical music recordings. We've extracted the detail information for each transaction along with the customer name and account number.

By creating calculated fields, we can derive new information from the table data. For example, we can create a new field that calculates a 20% discount for all transactions. Let's give this a try.

## CREATING A FORMULA FIELD

In the previous lesson, we created a filter using a formula expression. We'll apply the same concept in this lesson to add a new column to our table.

### Steps:

1. Select **Table Design**  to activate the Table Design interface and then click **Add > Formula Field**  from the Table Design ribbon.

The Formula Fields Definition window displays.

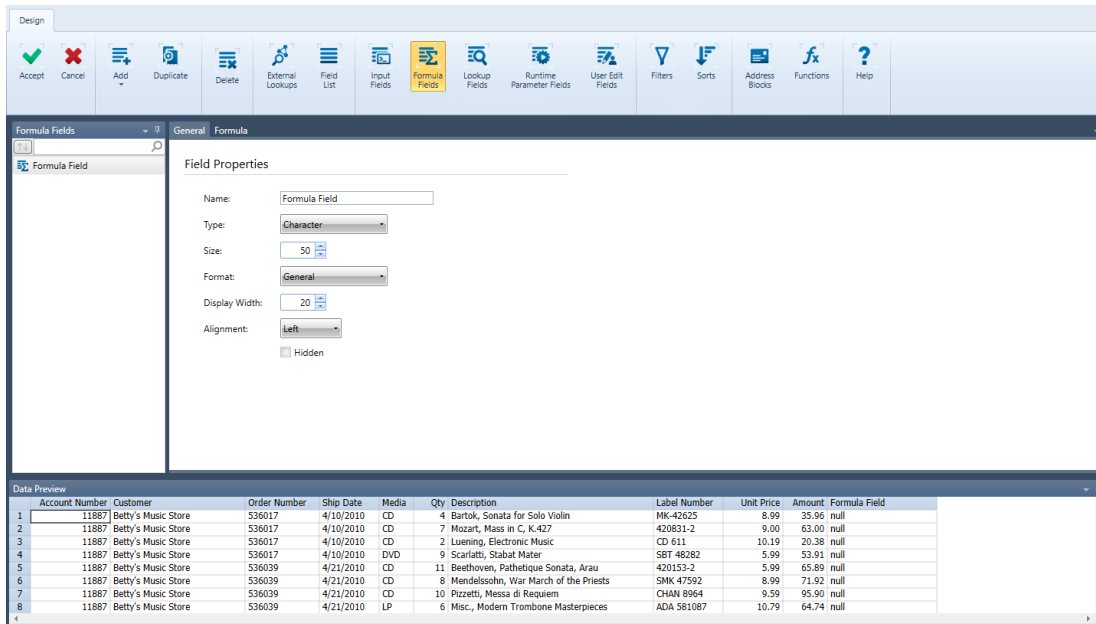

Figure 12-2. The Formula Field Definition window.

- In the **General** tab of the window, enter **Discount** in the *Name* box and then select the  icon to accept this name. This name will display as the field name when the results of our calculation definition are shown in Table view.

**NOTE**

Field names may be up to 62 characters in length and may contain uppercase and lowercase characters, spaces, and punctuation marks. However, periods (.), exclamation points (!), accent graves (`), and brackets ([ ]) may not appear in any part of the name. As well, names may not begin with spaces or underscores (\_). If a name is entered with leading spaces, the name is accepted but the leading spaces are trimmed.

Since this expression will result in a numeric value, we need to set the appropriate formatting for the field.

- From the *Type* drop-down list, select **Numeric**.
- Enter **2** in the *Decimals* box.
- Select the **Formula** tab.

To define a calculated field, you build a calculated field expression that returns a value to the field. The calculated field expression appears in the *Expression* box near the bottom of the **Formula** tab. Several list boxes display the field names from the table, arithmetic and logical operators, and functions that you can use in your calculated field expressions.

To calculate a 20% discount for all transactions, we'll use the expression,  
 $Amount * 0.2$

To build this expression, you could type the expression as it appears above, or you could build it by inserting components from the list boxes. Let's start by inserting the *Amount* field.

- Double-click on the **Amount** field in the *Fields* box.

The *Amount* field is inserted in the *Expression* box. Double-clicking an item also inserts it into the box automatically.

- From the *Operators* list, double-click the **multiplication sign (\*)** so that it is added to the Expression box.
  - Click on the space beside the \* in the Expression box, type **0.2**, and then click **Apply** .
- The **Data Preview** tab should show a new field containing values obtained from the expression we defined.
- Choose **Accept**  in the Formula Field Definition ribbon to accept the calculated field definition and close the window.

A new field name, labeled *Discount*, is added to the end (far right) of the table.

	Account Number	Customer	Ship Date	Media	Qty	Description	Amount	Discount
1	11887	Betty's Music Store	4/10/2010	CD	4	Bartok, Sonata for Solo Violin	35.96	7.19
2	11887	Betty's Music Store	4/10/2010	CD	7	Mozart, Mass in C, K.427	63.00	12.60
3	11887	Betty's Music Store	4/10/2010	CD	2	Luening, Electronic Music	20.38	4.08
4	11887	Betty's Music Store	4/10/2010	DVD	9	Scarlatti, Stabat Mater	53.91	10.78
5	11887	Betty's Music Store	4/21/2010	CD	11	Beethoven, Pathetique Sonata, Arau	65.89	13.18
6	11887	Betty's Music Store	4/21/2010	CD	8	Mendelssohn, War March of the Priests	71.92	14.38
7	11887	Betty's Music Store	4/21/2010	CD	10	Pizzetti, Messa di Requiem	95.90	19.18
8	11887	Betty's Music Store	4/21/2010	LP	6	Misc., Modern Trombone Masterpieces	64.74	12.95
9	11887	Betty's Music Store	4/21/2010	DVD	6	Gershwin, An American in Paris	35.94	7.19
10	17959	Big Shanty Music	4/5/2010	CD	6	Stravinsky, Dumbarton Oaks Concerto	53.94	10.79
11	17959	Big Shanty Music	4/5/2010	CD	1	Schubert, Sonata in e, D.566	9.00	1.80
12	17959	Big Shanty Music	4/5/2010	CD	3	Mozart, Symphony No.23 in D	26.97	5.39
13	17959	Big Shanty Music	4/5/2010	CD	6	Schoenberg, Ode to Napoleon	57.54	11.51
14	17959	Big Shanty Music	4/14/2010	CD	2	Shostakovich, 24 Preludes for piano.	10.78	2.16
15	17959	Big Shanty Music	4/14/2010	SACD	9	Balakirev,Symphony no. 1	86.31	17.26
16	17959	Big Shanty Music	4/14/2010	DVD	5	Holst, St. Paul's Suite for Orch.	29.95	5.99
17	10929	Bluegrass Records	4/10/2010	CD	3	Faure, 28 Songs, Stulzmann	53.94	10.79
18	10929	Bluegrass Records	4/10/2010	CD	3	Takemitsu, Music of Takemitsu	10.80	2.16
19	10929	Bluegrass Records	4/10/2010	CD	6	Messiaen, Quatour pour la fin de temps	57.60	11.52
20	10929	Bluegrass Records	4/10/2010	SACD	8	Strauss, Ein Heldenleben, Op.40	71.92	14.38
21	10929	Bluegrass Records	4/10/2010	DVD	9	Schumann, Manfred Overture, Bav SO	53.91	10.78
22	18635	Musique du Monde	4/1/2010	CD	10	Milhaud, 3 Rag Caprices, pn. & orch.	96.00	19.20

Figure 12-3. Table view with Discount calculated field.

## CREATING A USER-EDITED FIELD

### Creating User-Edited Fields

Let's create a user-edited field and see what it can do to a table. Note that user-defined fields are only saved in project files, not model files.

#### Steps:

- Select **Table Design**  to activate the Table Design interface and then click **Add > User Edit Field** from the Table Design ribbon.

The User-Edited Field Definition window displays.

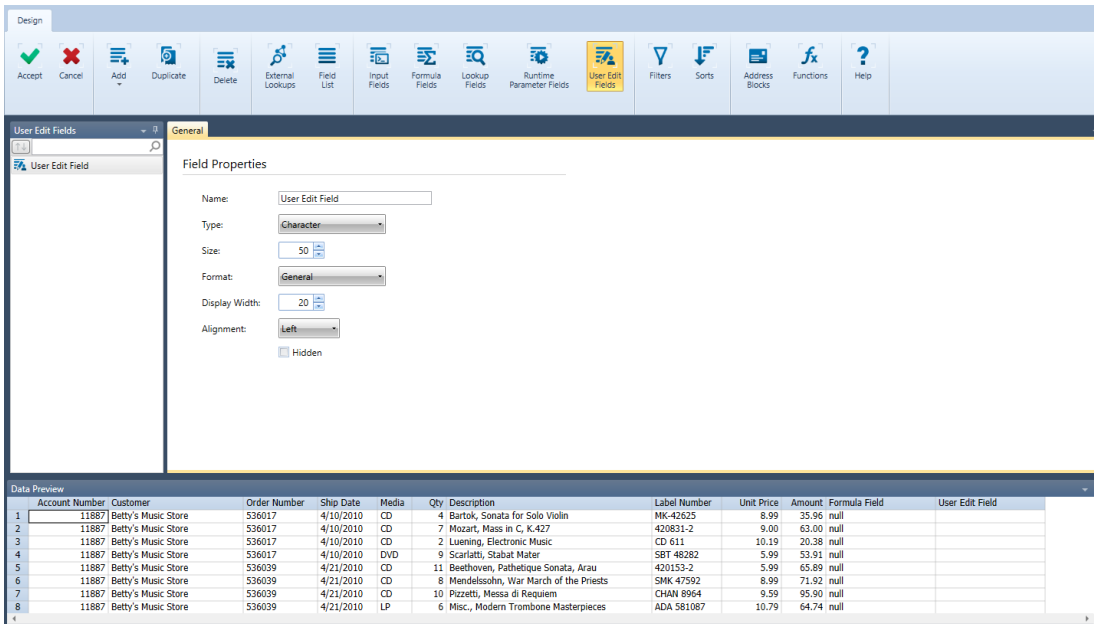

Figure 12-4. The User-Edited Field Definition window.

- In the *General* tab, enter the name **Comments** and then click the  icon that displays to accept this name.
- Change the *Display Width* of the field to 40 and then click **Accept**  to save your field.

Table view displays the new field to the far right of the table.

	Account Number	Customer	Ship Date	Media	Qty	Description	Amount	Discount	Comments
1	11887	Betty's Music Store	4/10/2010	CD	4	Bartok, Sonata for Solo Violin	35.96	7.19	
2	11887	Betty's Music Store	4/10/2010	CD	7	Mozart, Mass in C, K.427	63.00	12.60	
3	11887	Betty's Music Store	4/10/2010	CD	2	Luening, Electronic Music	20.38	4.08	
4	11887	Betty's Music Store	4/10/2010	DVD	9	Scarlati, Stabat Mater	53.91	10.78	
5	11887	Betty's Music Store	4/21/2010	CD	11	Beethoven, Pathetique Sonata, Arau	65.89	13.18	
6	11887	Betty's Music Store	4/21/2010	CD	8	Mendelssohn, War March of the Priests	71.92	14.38	
7	11887	Betty's Music Store	4/21/2010	CD	10	Pizzetti, Messa di Requiem	95.90	19.18	
8	11887	Betty's Music Store	4/21/2010	LP	6	Misc., Modern Trombone Masterpieces	64.74	12.95	
9	11887	Betty's Music Store	4/21/2010	DVD	6	Gershwin, An American in Paris	35.94	7.19	
10	17959	Big Shanty Music	4/5/2010	CD	6	Stravinsky, Dumbarton Oaks Concerto	53.94	10.79	
11	17959	Big Shanty Music	4/5/2010	CD	1	Schubert, Sonata in e, D.566	9.00	1.80	
12	17959	Big Shanty Music	4/5/2010	CD	3	Mozart, Symphony No.23 in D	26.97	5.39	
13	17959	Big Shanty Music	4/5/2010	CD	6	Schoenberg, Ode to Napoleon	57.54	11.51	
14	17959	Big Shanty Music	4/14/2010	CD	2	Shostakovich, 24 Preludes for piano.	10.78	2.16	
15	17959	Big Shanty Music	4/14/2010	SACD	9	Balakirev,Symphony no. 1	86.31	17.26	
16	17959	Big Shanty Music	4/14/2010	DVD	5	Holst, St. Paul's Suite for Orch.	29.95	5.99	
17	10929	Bluegrass Records	4/10/2010	CD	3	Faure, 28 Songs, Stulzmann	53.94	10.79	
18	10929	Bluegrass Records	4/10/2010	CD	3	Takemitsu, Music of Takemitsu	10.80	2.16	
19	10929	Bluegrass Records	4/10/2010	CD	6	Messiaen, Quatour pour la fin de temps	57.60	11.52	
20	10929	Bluegrass Records	4/10/2010	SACD	8	Strauss, Ein Heldenleben, Op.40	71.92	14.38	
21	10929	Bluegrass Records	4/10/2010	DVD	9	Schumann, Manfred Overture, Bav SO	53.91	10.78	
22	18635	Musique du Monde	4/1/2010	CD	10	Milhaud, 3 Rag Caprices, pn. & orch.	96.00	19.20	

Figure 12-5. The user-edited field displays in Table view.

## Using User-Edited Fields

### Steps:

1. Double-click on the first cell of the Comments field (Row 1).

Note that the interface changes and the cell you selected becomes editable.

	Account Number	Customer	Ship Date	Media	Qty	Description	Amount	Discount	Comments
1	11887	Betty's Music Store	4/10/2010	CD	4	Bartok, Sonata for Solo Violin	35.96	7.19	
2	11887	Betty's Music Store	4/10/2010	CD	7	Mozart, Mass in C, K.427	63.00	12.60	
3	11887	Betty's Music Store	4/10/2010	CD	2	Luening, Electronic Music	20.38	4.08	
4	11887	Betty's Music Store	4/10/2010	DVD	9	Scarlatti, Stabat Mater	53.91	10.78	
5	11887	Betty's Music Store	4/21/2010	CD	11	Beethoven, Pathetique Sonata, Arau	65.89	13.18	
6	11887	Betty's Music Store	4/21/2010	CD	8	Mendelssohn, War March of the Priests	71.92	14.38	
7	11887	Betty's Music Store	4/21/2010	CD	10	Pizzetti, Messa di Requiem	95.90	19.18	
8	11887	Betty's Music Store	4/21/2010	LP	6	Misc., Modern Trombone Masterpieces	64.74	12.95	
9	11887	Betty's Music Store	4/21/2010	DVD	6	Gershwin, An American in Paris	35.94	7.19	
10	17959	Big Shanty Music	4/5/2010	CD	6	Stravinsky, Dumbarton Oaks Concerto	53.94	10.79	
11	17959	Big Shanty Music	4/5/2010	CD	1	Schubert, Sonata in e, D.566	9.00	1.80	
12	17959	Big Shanty Music	4/5/2010	CD	3	Mozart, Symphony No.23 in D	26.97	5.39	
13	17959	Big Shanty Music	4/5/2010	CD	6	Schoenberg, Ode to Napoleon	57.54	11.51	
14	17959	Big Shanty Music	4/14/2010	CD	2	Shostakovich, 24 Preludes for piano.	10.78	2.16	
15	17959	Big Shanty Music	4/14/2010	SACD	9	Balakirev,Symphony no. 1	86.31	17.26	
16	17959	Big Shanty Music	4/14/2010	DVD	5	Holst, St. Paul's Suite for Orch.	29.95	5.99	
17	10929	Bluegrass Records	4/10/2010	CD	3	Faure, 28 Songs, Stulzmann	53.94	10.79	
18	10929	Bluegrass Records	4/10/2010	CD	3	Takemitsu, Music of Takemitsu	10.80	2.16	
19	10929	Bluegrass Records	4/10/2010	CD	6	Messiaen, Quatour pour la fin de temps	57.60	11.52	
20	10929	Bluegrass Records	4/10/2010	SACD	8	Strauss, Ein Heldenleben, Op.40	71.92	14.38	

Figure 12-6. Activating the user-defined field.

2. In the cell, type in "New delivery 12/2018" and then click **Apply**.

The table is refreshed and the text you added displays.

	Account Number	Customer	Ship Date	Media	Qty	Description	Amount	Discount	Comments
1	11887	Betty's Music Store	4/10/2010	CD	4	Bartok, Sonata for Solo Violin	35.96	7.19	New delivery 12/2018
2	11887	Betty's Music Store	4/10/2010	CD	7	Mozart, Mass in C, K.427	63.00	12.60	
3	11887	Betty's Music Store	4/10/2010	CD	2	Luening, Electronic Music	20.38	4.08	
4	11887	Betty's Music Store	4/10/2010	DVD	9	Scarlatti, Stabat Mater	53.91	10.78	
5	11887	Betty's Music Store	4/21/2010	CD	11	Beethoven, Pathetique Sonata, Arau	65.89	13.18	
6	11887	Betty's Music Store	4/21/2010	CD	8	Mendelssohn, War March of the Priests	71.92	14.38	
7	11887	Betty's Music Store	4/21/2010	CD	10	Pizzetti, Messa di Requiem	95.90	19.18	
8	11887	Betty's Music Store	4/21/2010	LP	6	Misc., Modern Trombone Masterpieces	64.74	12.95	
9	11887	Betty's Music Store	4/21/2010	DVD	6	Gershwin, An American in Paris	35.94	7.19	
10	17959	Big Shanty Music	4/5/2010	CD	6	Stravinsky, Dumbarton Oaks Concerto	53.94	10.79	
11	17959	Big Shanty Music	4/5/2010	CD	1	Schubert, Sonata in e, D.566	9.00	1.80	
12	17959	Big Shanty Music	4/5/2010	CD	3	Mozart, Symphony No.23 in D	26.97	5.39	
13	17959	Big Shanty Music	4/5/2010	CD	6	Schoenberg, Ode to Napoleon	57.54	11.51	
14	17959	Big Shanty Music	4/14/2010	CD	2	Shostakovich, 24 Preludes for piano.	10.78	2.16	
15	17959	Big Shanty Music	4/14/2010	SACD	9	Balakirev,Symphony no. 1	86.31	17.26	
16	17959	Big Shanty Music	4/14/2010	DVD	5	Holst, St. Paul's Suite for Orch.	29.95	5.99	
17	10929	Bluegrass Records	4/10/2010	CD	3	Faure, 28 Songs, Stulzmann	53.94	10.79	
18	10929	Bluegrass Records	4/10/2010	CD	3	Takemitsu, Music of Takemitsu	10.80	2.16	
19	10929	Bluegrass Records	4/10/2010	CD	6	Messiaen, Quatour pour la fin de temps	57.60	11.52	
20	10929	Bluegrass Records	4/10/2010	SACD	8	Strauss, Ein Heldenleben, Op.40	71.92	14.38	

Figure 12-7. The results of modifying a user-define field.

# MAKING COMPARISONS

In the previous section, we created a calculated field using a simple arithmetical expression. Monarch lets you create more complex expressions involving comparisons. Let's use this feature to calculate a discount only for sales amounts of US\$75.00 or more. Rather than create a new calculated field, we'll edit an existing calculated field to apply our new discount strategy.

## Steps:

1. Select **Table Design**  and then click **Formula Fields** on the ribbon that displays to launch the Formula Field window once more.

2. Select **Discount** from the Formula Field selector and then click on the **Formula** tab to display its properties.

To apply the discount only for sales amounts of US\$75.00 or more, we'll use the IF() function in our calculated field expression:

```
If(Amount>=75,Amount*0.2,0)
```

In plain English, this expression reads, "If the Amount field contains a value of 75 or greater, use the first expression (Amount\*0.2) to calculate a discount, otherwise, use the second expression (0) to show no discount."

3. Enter the calculated field expression above into the *Expression* box so that it reads as shown in Figure 12-8 and then click the **Apply**  icon that displays subsequently.

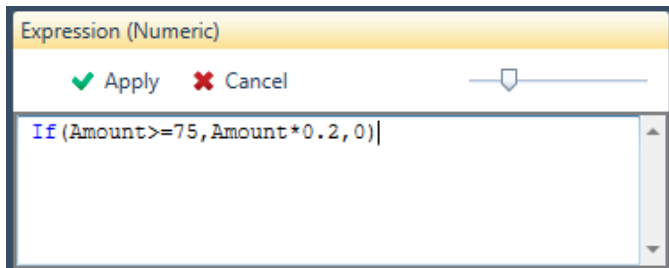

Figure 12-8. The modified Discount calculated field definition.

4. Click **Accept**  in the Formula Field Definition ribbon to accept the new calculated field definition and close the window.

The field is re-calculated to show a discount only for transactions with an amount of \$75.00 or more.

	Account Number	Customer	Ship Date	Media	Qty	Description	Amount	Discount	Comments
1	11887	Betty's Music Store	4/10/2010	CD	4	Bartok, Sonata for Solo Violin	35.96	0.00	New delivery 12/2018
2	11887	Betty's Music Store	4/10/2010	CD	7	Mozart, Mass in C, K.427	63.00	0.00	
3	11887	Betty's Music Store	4/10/2010	CD	2	Luening, Electronic Music	20.38	0.00	
4	11887	Betty's Music Store	4/10/2010	DVD	9	Scarlatti, Stabat Mater	53.91	0.00	
5	11887	Betty's Music Store	4/21/2010	CD	11	Beethoven, Pathetique Sonata, Arau	65.89	0.00	
6	11887	Betty's Music Store	4/21/2010	CD	8	Mendelssohn, War March of the Priests	71.92	0.00	
7	11887	Betty's Music Store	4/21/2010	CD	10	Pizzetti, Messa di Requiem	95.90	19.18	
8	11887	Betty's Music Store	4/21/2010	LP	6	Misc., Modern Trombone Masterpieces	64.74	0.00	
9	11887	Betty's Music Store	4/21/2010	DVD	6	Gershwin, An American in Paris	35.94	0.00	
10	17959	Big Shanty Music	4/5/2010	CD	6	Stravinsky, Dumbarton Oaks Concerto	53.94	0.00	
11	17959	Big Shanty Music	4/5/2010	CD	1	Schubert, Sonata in e, D.566	9.00	0.00	
12	17959	Big Shanty Music	4/5/2010	CD	3	Mozart, Symphony No.23 in D	26.97	0.00	
13	17959	Big Shanty Music	4/5/2010	CD	6	Schoenberg, Ode to Napoleon	57.54	0.00	
14	17959	Big Shanty Music	4/14/2010	CD	2	Shostakovich, 24 Preludes for piano.	10.78	0.00	
15	17959	Big Shanty Music	4/14/2010	SACD	9	Balakirev,Symphony no. 1	86.31	17.26	
16	17959	Big Shanty Music	4/14/2010	DVD	5	Holst, St. Paul's Suite for Orch.	29.95	0.00	
17	10929	Bluegrass Records	4/10/2010	CD	3	Faure, 28 Songs, Stulzmann	53.94	0.00	
18	10929	Bluegrass Records	4/10/2010	CD	3	Takemitsu, Music of Takemitsu	10.80	0.00	
19	10929	Bluegrass Records	4/10/2010	CD	6	Messiaen, Quatour pour la fin de temps	57.60	0.00	
20	10929	Bluegrass Records	4/10/2010	SACD	8	Strauss, Ein Heldenleben, Op.40	71.92	0.00	
21	10929	Bluegrass Records	4/10/2010	DVD	9	Schumann, Manfred Overture, Bav SO	53.91	0.00	
22	18635	Musique du Monde	4/1/2010	CD	10	Milhaud, 3 Rag Caprices, pn. & orch.	96.00	19.20	
23	18635	Musique du Monde	4/1/2010	CD	5	Strauss, Le bourgeois gentilhomme	48.00	0.00	
24	18635	Musique du Monde	4/1/2010	CD	5	Scriabin, Preludes, Op. 8	38.95	0.00	
25	18635	Musique du Monde	4/1/2010	CD	6	Rogers, Slaughter on Tenth Avenue	57.60	0.00	
26	18635	Musique du Monde	4/1/2010	BLU	10	Paganini, 24 Caprices for violin.	95.90	19.18	
27	18635	Musique du Monde	4/1/2010	DVD	8	Vivaldi, Concertos for Recorder	47.92	0.00	
28	18635	Musique du Monde	4/10/2010	CD	-10	Linek, Epiphany Carol	-59.90	0.00	

Figure 12-9. Updated Discount field.

Now let's use another Monarch feature to suppress the zero values so that our discount values will appear more prominent.

5. Select the **Home** tab, and then click **Options** .

The *Options* window displays.

This window includes several options that control the way data appear in Monarch.

6. Select **View** to display the *View* options.

### View

**Data Values**

Suppress zero values

Display null values as:

**Default Row Height**

Lines in column title row:

Lines in data rows:

**Graphics**

Use software rendering

**Data Preview**

Automatically Refresh Data Preview

Show Fields From All Templates in Report Design

Show  rows in data preview

**Other Options**

Show Splash Screen

Figure 12-10. The View Options window.

7. Check the Suppress zero values box.
8. Delete any value indicated in the **Display null values as** box.
9. Click **Accept**  in the Options ribbon to close the window and apply your settings to the table data. The table displays with zero values suppressed.

	Account Number	Customer	Ship Date	Media	Qty	Description	Amount	Discount	Comments
1	11887	Betty's Music Store	4/10/2010	CD	4	Bartok, Sonata for Solo Violin	35.96		New delivery 12/2018
2	11887	Betty's Music Store	4/10/2010	CD	7	Mozart, Mass in C, K.427	63.00		
3	11887	Betty's Music Store	4/10/2010	CD	2	Luening, Electronic Music	20.38		
4	11887	Betty's Music Store	4/10/2010	DVD	9	Scarlatti, Stabat Mater	53.91		
5	11887	Betty's Music Store	4/21/2010	CD	11	Beethoven, Pathetique Sonata, Arau	65.89		
6	11887	Betty's Music Store	4/21/2010	CD	8	Mendelssohn, War March of the Priests	71.92		
7	11887	Betty's Music Store	4/21/2010	CD	10	Pizzetti, Messa di Requiem	95.90	19.18	
8	11887	Betty's Music Store	4/21/2010	LP	6	Misc., Modern Trombone Masterpieces	64.74		
9	11887	Betty's Music Store	4/21/2010	DVD	6	Gershwin, An American in Paris	35.94		
10	17959	Big Shanty Music	4/5/2010	CD	6	Stravinsky, Dumbarton Oaks Concerto	53.94		
11	17959	Big Shanty Music	4/5/2010	CD	1	Schubert, Sonata in e, D.566	9.00		
12	17959	Big Shanty Music	4/5/2010	CD	3	Mozart, Symphony No.23 in D	26.97		
13	17959	Big Shanty Music	4/5/2010	CD	6	Schoenberg, Ode to Napoleon	57.54		
14	17959	Big Shanty Music	4/14/2010	CD	2	Shostakovich, 24 Preludes for piano.	10.78		
15	17959	Big Shanty Music	4/14/2010	SACD	9	Balakirev,Symphony no. 1	86.31	17.26	
16	17959	Big Shanty Music	4/14/2010	DVD	5	Holst, St. Paul's Suite for Orch.	29.95		
17	10929	Bluegrass Records	4/10/2010	CD	3	Faure, 28 Songs, Stulzmann	53.94		
18	10929	Bluegrass Records	4/10/2010	CD	3	Takemitsu, Music of Takemitsu	10.80		
19	10929	Bluegrass Records	4/10/2010	CD	6	Messiaen, Quatour pour la fin de temps	57.60		
20	10929	Bluegrass Records	4/10/2010	SACD	8	Strauss, Ein Heldenleben, Op.40	71.92		
21	10929	Bluegrass Records	4/10/2010	DVD	9	Schumann, Manfred Overture, Bav SO	53.91		
22	18635	Musique du Monde	4/1/2010	CD	10	Milhaud, 3 Rag Caprices, pn. & orch.	96.00	19.20	
23	18635	Musique du Monde	4/1/2010	CD	5	Strauss, Le bourgeois gentilhomme	48.00		
24	18635	Musique du Monde	4/1/2010	CD	5	Scriabin, Preludes, Op. 8	38.95		
25	18635	Musique du Monde	4/1/2010	CD	6	Rogers, Slaughter on Tenth Avenue	57.60		
26	18635	Musique du Monde	4/1/2010	BLU	10	Paganini, 24 Caprices for violin.	95.90	19.18	
27	18635	Musique du Monde	4/1/2010	DVD	8	Vivaldi, Concertos for Recorder	47.92		

Figure 12-11. Zero values suppressed.

At this point, you can opt to either save your work or simply close the report and model files you opened for this lesson. For now, simply close all open files.

## REDACTION FUNCTIONS

Monarch supports a set of redaction functions for use in calculated field expressions. These functions appear in the Redaction section in the Functions list box of the formula editor, as shown below. See the Help file for more information on these functions.

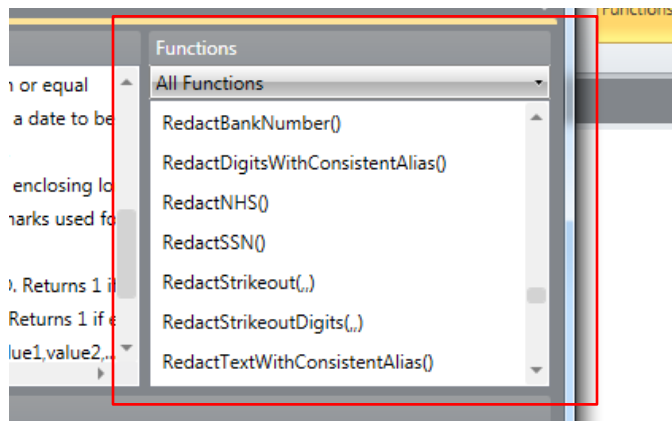

Figure 12-12. Several redaction functions are available in the formula editor.

# REGEX FUNCTIONS

Besides redaction functions, Monarch also supports a number of Regex functions. The [Monarch Help](#) file contains more information on these functions.

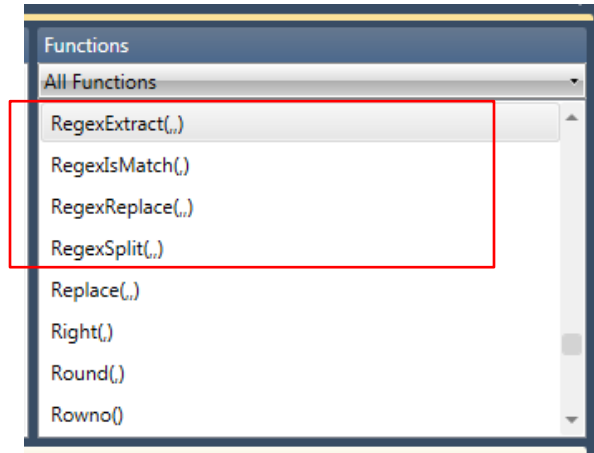

Figure 12-13. Regex functions available in the formula editor.

## HIDING AND DELETING CALCULATED FIELDS

You can temporarily turn off the display of a calculated field by hiding it. Monarch will still re-calculate the hidden field while you make other changes to the table. However, if your calculated field expression is computationally intensive, this can slow down the display of the table.

Of course, you can get rid of a calculated field altogether by deleting it altogether. When you delete a calculated field, the field is removed from the table and the calculated field definition is deleted.

To delete a calculated field, launch the Formula Field Definition window, and then select the name of the calculated field you wish to delete. Select **Delete** from the ribbon. Be careful to select the correct field name – Monarch has no undo facility for deleted objects.

## DUPLICATING CALCULATED FIELDS

You may want to create a new calculated field that closely resembles a calculated field you previously defined. An easy way to do this is by using the **Duplicate**  button. To duplicate a calculated field, simply select the calculated field you want to duplicate from the Calculated Fields list and then select **Duplicate**  from the Table Design ribbon. The duplicated calculated field appears on the Calculated Fields list; this calculated field will have the name of the field you duplicated and a number appended to it. Select this calculated field to display its properties in the Calculated Field Definition window and make further revisions to it. Select **Accept** when you are finished to accept and save your new calculated field definition.

# [13] WORKING WITH MULTIPLE INSTANCES OF A REPORT

In the previous chapters, we've worked with only one report at a time. In this chapter, you will learn how to open and analyze data from multiple reports. The lesson topics include:

- ❑ Analyzing data from a series of reports
- ❑ Opening multiple instances of a report
- ❑ Extracting data
- ❑ Working in the Table view
- ❑ Creating a summary to analyze data from multiple reports

In most organizations, reports are run on a regular basis -- typically weekly or monthly. Each **instance** of a report contains information about a specific period of time.

In addition to producing a new report each week or month, some organizations produce a separate report for each department, division or region. For example, a retailer might divide its market into four distinct regions: Northeast, Central, South and West. A monthly sales report is generated for each region.

Figure 13-1. Each report includes information for a specific region.

Each instance of the report contains useful sales information for a single region, but it does not tell you how a particular product is selling nationally. For that, you will need to analyze data from all four regions. With Monarch, you can open all four regional reports and create a summary showing sales of the product within each region with a grand total for all four regions. The resulting summary might look like Figure 13-2.

	PRODUCT	REGION	AMOUNT
1	M17 Mtn Bike	Central	94266
2		Northeast	94954
3		South	83782
4		West	100937
5	Total		373939

Figure 13-2. Comparing product sales across four regions.

By analyzing data from all four regional sales reports, you can compare sales results for each region. Since each sales report is generated on a monthly basis, our analysis compares sales for only a single month. We can add another dimension by opening several monthly sales reports for each region. Figure 13-3 compares sales results by region broken down by month for a three-month period.

	PRODUCT	REGION	19960501	19960601	19960701	Total
1	M17 Mtn Bike	Central	94266	92924	93943	281133
2		Northeast	94954	96322	93452	284728
3		South	83782	85625	86883	256290
4		West	100937	97349	99750	298036
5	Total		373939	372220	374028	1120187

Figure 13-3. Comparing product sales across four regions for a three-month period.

To create this summary, we opened a total of 12 reports – 3 monthly reports for each of 4 regions (see Figure 13-4).

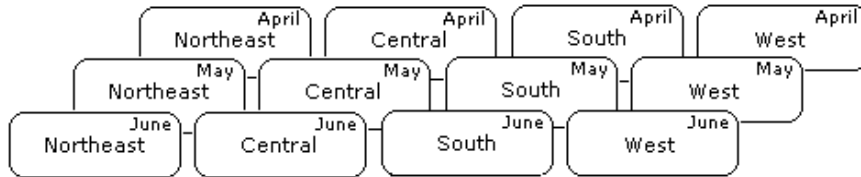

Figure 13-4. Each report contains information for a specific region and time period.

As we've seen, each report contains only a piece of the overall puzzle. However, taken together, these same reports can reveal a wealth of information about your business.

In the previous chapters, you've become familiar with the `Classic.prn` report. `Classic.prn` is a periodic report produced on a monthly basis. Each report contains shipments of classical music recordings for a single month. For this lesson, we've provided three instances of the `Classic` report representing shipments for the months of January, February, and March.

When you load a model file or create a new model, Monarch applies the model parameters to all open reports. Data extracted from each report is concatenated in the Table view.

**NOTE**

Although you can open multiple report files at the same time, Monarch allows you to open only a single model file. The model file is automatically applied to **all** open reports. Thus, all reports must have the same format. For example, although the shipping reports used in this lesson all contain different data, they all share the same structure. You cannot extract data from two different types of reports at the same time.

Let's get started by opening `ClassJan.prn`, `ClassFeb.prn`, and `ClassMar.prn` as well as `Lesson5.dmod`. Go on to Table View and select **Autosize Columns**  to maximize your view all of the fields.

# WORKING IN TABLE VIEW

Working with data from multiple reports is virtually the same as working with data from a single report. You can view, sort, filter, export and print the data just as though it were extracted from a single report. There are, however, a few differences that should be examined.

## Sorting

Initially, the data are arranged in the order that the report files were opened. Since we opened the January report first, the January records appear first in the table followed by February and then March. This initial order has no particular relevance. In fact, it may not be desirable at all. By arranging the records this way, Monarch may be violating the natural sort order of the reports. For example, each of our shipping reports is sorted by customer and then by ship date. By concatenating the records from all three reports, we've added a higher sort level. Now the data are sorted by period (month) and then, within months, by customer and ship date. Let's restore the original sort order found in the reports.

### Steps:

1. From the Table ribbon, select **Table Design**  to launch the Table Design interface and then click **Add > Sort** .

The *Sort Order Definition* window displays.

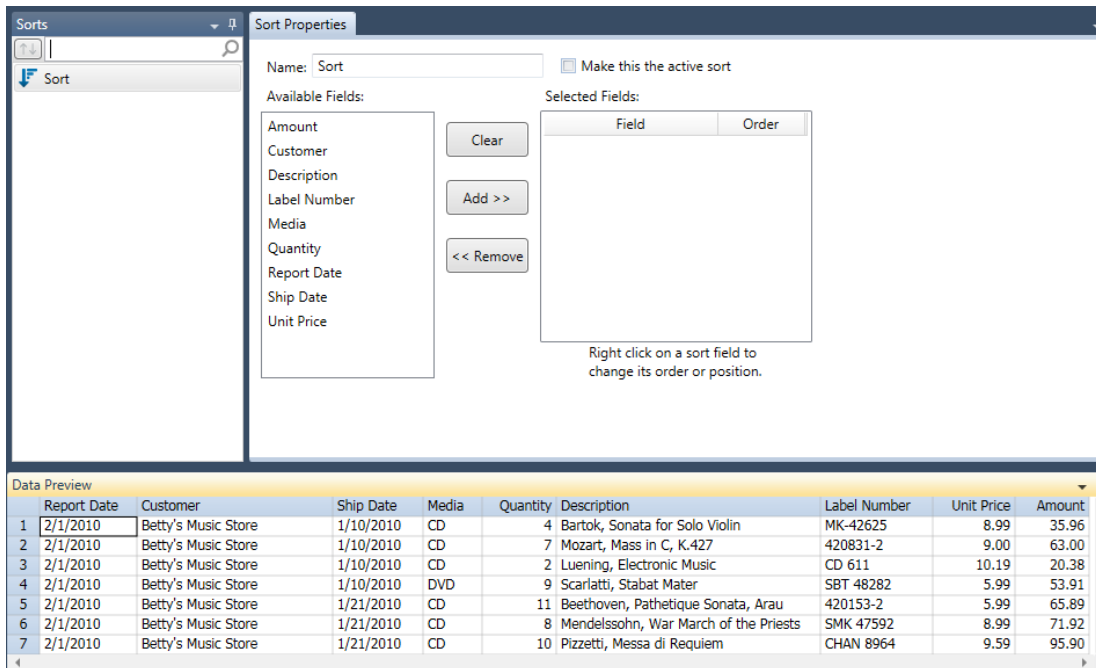

Figure 13-5. The Sort Order Definition window.

2. Type **Original Sort Order** in the *Name* box and then click the  icon that displays next to this field to accept your name.

3. Select the **Customer** field from the *Available Fields* box then click the **Add >>** button.
4. Select the **Ship Date** field from the *Fields* box then click the **Add >>** button.
5. Select **Accept**  in the Sort Definition ribbon to accept your changes.
6. Once back in Table view, select **Original Sort Order** from the *Active Sort* drop-down list.
7. Select **Autosize Columns**  from the Table tab to view all the fields properly.

The table is rebuilt, sorted by customer and then by ship date.

	Report Date	Customer	Ship Date	Media	Quantity	Description	Label Number	Unit Price	Amount
1	2/1/2010	Betty's Music Store	1/10/2010	CD	4	Bartok, Sonata for Solo Violin	MK-42625	8.99	35.96
2	2/1/2010	Betty's Music Store	1/10/2010	CD	7	Mozart, Mass in C, K.427	420831-2	9.00	63.00
3	2/1/2010	Betty's Music Store	1/10/2010	CD	2	Luening, Electronic Music	CD 611	10.19	20.38
4	2/1/2010	Betty's Music Store	1/10/2010	DVD	9	Scarlatti, Stabat Mater	SBT 48282	5.99	53.91
5	2/1/2010	Betty's Music Store	1/21/2010	CD	11	Beethoven, Pathetique Sonata, Arau	420153-2	5.99	65.89
6	2/1/2010	Betty's Music Store	1/21/2010	CD	8	Mendelssohn, War March of the Priests	SMK 47592	8.99	71.92
7	2/1/2010	Betty's Music Store	1/21/2010	CD	10	Pizzetti, Messa di Requiem	CHAN 8964	9.59	95.90
8	2/1/2010	Betty's Music Store	1/21/2010	LP	6	Misc., Modern Trombone Masterpieces	ADA 581087	10.79	64.74
9	2/1/2010	Betty's Music Store	1/21/2010	DVD	6	Gershwin, An American in Paris	ACS 8034	5.99	35.94
10	4/1/2010	Betty's Music Store	3/4/2010	CD	6	Schoenberg, Ode to Napoleon	CHAN 9116	9.59	57.54
11	4/1/2010	Betty's Music Store	3/4/2010	CD	2	Shostakovich, 24 Preludes for piano.	CDA 66620	5.39	10.78
12	4/1/2010	Betty's Music Store	3/4/2010	CD	3	Faure, 28 Songs, Stulzmann	RCA 61429-2	17.98	53.94
13	4/1/2010	Betty's Music Store	3/4/2010	CD	1	Haydn, Mass in d, "Nelson Mass"	Z6560	9.60	9.60
14	4/1/2010	Betty's Music Store	3/4/2010	CD	6	Schubert, Marche militaire in D	TROY 069	10.20	61.20
15	4/1/2010	Betty's Music Store	3/4/2010	BLU	1	Nietzsche, Piano Music	BLU 85513	5.99	5.99
16	4/1/2010	Betty's Music Store	3/4/2010	DVD	2	Handel, Royal Fireworks Music, Previn	4XG-60276	5.99	11.98
17	4/1/2010	Betty's Music Store	3/4/2010	DVD	5	Britten, War Requiem	2-DBTD 2032	11.98	59.90
18	3/1/2010	Big Shanty Music	2/4/2010	CD	6	Stravinsky, Dumbarton Oaks Concerto	SMCD 5120	8.99	53.94
19	3/1/2010	Big Shanty Music	2/4/2010	CD	1	Schubert, Sonata in e, D.566	AS-325	9.00	9.00
20	3/1/2010	Big Shanty Music	2/4/2010	CD	3	Mozart, Symphony No.23 in D	CO-77884	8.99	26.97
21	3/1/2010	Big Shanty Music	2/4/2010	CD	6	Schoenberg, Ode to Napoleon	CHAN 9116	9.59	57.54
22	3/1/2010	Big Shanty Music	2/13/2010	CD	2	Shostakovich, 24 Preludes for piano.	CDA 66620	5.39	10.78
23	3/1/2010	Big Shanty Music	2/13/2010	SACD	9	Balakirev, Symphony no. 1	ENTPD 4110	9.59	86.31
24	3/1/2010	Big Shanty Music	2/13/2010	DVD	5	Holst, St. Paul's Suite for Orch.	CBT-1020	5.99	29.95
25	2/1/2010	Bluegrass Records	1/10/2010	CD	3	Faure, 28 Songs, Stulzmann	RCA 61429-2	17.98	53.94
26	2/1/2010	Bluegrass Records	1/10/2010	CD	3	Takemitsu, Music of Takemitsu	SMK 53473	3.60	10.80
27	2/1/2010	Bluegrass Records	1/10/2010	CD	6	Messiaen, Quatour pour la fin de temps	CDC 54935	9.60	57.60
28	2/1/2010	Bluegrass Records	1/10/2010	SACD	8	Strauss, Ein Heldenleben, Op.40	SMSACD-5036	8.99	71.92
29	2/1/2010	Bluegrass Records	1/10/2010	DVD	9	Schumann, Manfred Overture, Bav SO	SBT 48270	5.99	53.91
30	4/1/2010	Bluegrass Records	3/10/2010	CD	7	Hanson, Lament for Beowulf	DE 3150	5.99	41.93

Figure 13-6. Original Sort Order sorts all of the data extracted from all three open reports.

By using *Customer* as the first sort field, Monarch groups all the records from each customer together, regardless of which report each record was extracted from (note the highlighted ship dates for Betty's Music Store which range from January 10th through March 4th - spanning all three reports).

## Identifying the Source of Each Record

There are times when you will need to know from which report each record is extracted. You may want to apply a filter that excludes some or all of the records from one or more reports or create a summary that generates subtotals broken down by period. In either case, Monarch will need to be able to identify the source report for each record.

Sometimes, this information is available within the reports. In our shipping reports, each page header contains the date the report was printed. By extracting this information as a field, you can easily identify the source of each record.

DATE	DESCRIPTION	AMOUNT	CUSTOMER	DATE	CD
02/01/10	CLASSICAL MUSIC DISTRIBUTORS		Fandangos Records	01/28/2010	CD
10:17	MONTHLY SHIPPING REPORT		555 Elisabeth	01/28/2010	CD
MSR94	FROM 01/01/10 TO 01/31/10		San Antonio, TX 78250	01/28/2010	CD
03/01/10	CLASSICAL MUSIC DISTRIBUTORS		USA	01/28/2010	CD
10:17	MONTHLY SHIPPING REPORT			01/28/2010	DVD
MSR94	FROM 02/01/10 TO 02/28/10			01/28/2010	CD
04/01/10	CLASSICAL MUSIC DISTRIBUTORS			02/27/2010	CD
10:17	MONTHLY SHIPPING REPORT			02/27/2010	DVD
MSR94	FROM 03/01/10 TO 03/31/10			02/27/2010	CD
				03/10/2010	DVD
				03/26/2010	CD
				03/26/2010	CD
				03/26/2010	CD

Figure 13-7. The report run date is included in the page header.

For reports that lack a run date or other unique identifying information, Monarch provides a pair of functions - File() and ID() - that you can use to identify the source of each record.

## The File() Function

The File() function returns the path and filename of the report file from which each record was extracted. For example, for records extracted from the ClassJan.prn file, the File() function would return the value "C:\Reports\ClassJan.prn", assuming that ClassJan.prn is located in the \Reports folder on drive C.

Let's create a calculated field using the File() function.

### Steps:

- From the Table ribbon, select **Table Design**  to launch the Table Design interface and then click **Add > Formula Field**.  
The Formula Field Definition window displays.
- In the Name box, type **Filename** and then click the  icon that displays beside the field to accept your name.
- From the *Type* drop-down list, select **Character**.
- Enter **60** in the *Display Width* box and then select the **Formula** tab.
- Double-click on the **File()** function from the *Functions* list so that it is added to the *Expression* box.
- Select the **Apply**  icon that appears in the *Expression* box to save the newly defined field and then click **Accept**  in the window's ribbon to close it.
- Select **Table Design**  from the Table ribbon once more.
- Locate the row for **Filename**. In the cell for *Size*, enter the value **65**.
- Select **Accept**  to apply your changes.

The new field is added to the end of the table.

	Ship Date	Media	Quantity	Description	Label Number	Unit Price	Amount	Filename
1	1/10/2010	CD	4	Bartok, Sonata for Solo Violin	MK-42625	8.99	35.96	C:\Users\Public\Documents\Altair Monarch\Reports\ClassJan.prn
2	1/10/2010	CD	7	Mozart, Mass in C, K.427	420831-2	9.00	63.00	C:\Users\Public\Documents\Altair Monarch\Reports\ClassJan.prn
3	1/10/2010	CD	2	Luening, Electronic Music	CD 611	10.19	20.38	C:\Users\Public\Documents\Altair Monarch\Reports\ClassJan.prn
4	1/10/2010	DVD	9	Scarlatti, Stabat Mater	SBT 48282	5.99	53.91	C:\Users\Public\Documents\Altair Monarch\Reports\ClassJan.prn
5	1/21/2010	CD	11	Beethoven, Pathetique Sonata, Arau	420153-2	5.99	65.89	C:\Users\Public\Documents\Altair Monarch\Reports\ClassJan.prn
6	1/21/2010	CD	8	Mendelssohn, War March of the Priests	SMK 47592	8.99	71.92	C:\Users\Public\Documents\Altair Monarch\Reports\ClassJan.prn
7	1/21/2010	CD	10	Pizzetti, Messa di Requiem	CHAN 8964	9.59	95.90	C:\Users\Public\Documents\Altair Monarch\Reports\ClassJan.prn
8	1/21/2010	LP	6	Misc., Modern Trombone Masterpieces	ADA 581087	10.79	64.74	C:\Users\Public\Documents\Altair Monarch\Reports\ClassJan.prn
9	1/21/2010	DVD	6	Gershwin, An American in Paris	ACS 8034	5.99	35.94	C:\Users\Public\Documents\Altair Monarch\Reports\ClassJan.prn
10	3/4/2010	CD	6	Schoenberg, Ode to Napoleon	CHAN 9116	9.59	57.54	C:\Users\Public\Documents\Altair Monarch\Reports\ClassMar.prn
11	3/4/2010	CD	2	Shostakovich, 24 Preludes for piano.	CDA 66620	5.39	10.78	C:\Users\Public\Documents\Altair Monarch\Reports\ClassMar.prn
12	3/4/2010	CD	3	Faure, 28 Songs, Stulzmann	RCA 61429-2	17.98	53.94	C:\Users\Public\Documents\Altair Monarch\Reports\ClassMar.prn
13	3/4/2010	CD	1	Haydn, Mass in d, "Nelson Mass"	Z6560	9.60	9.60	C:\Users\Public\Documents\Altair Monarch\Reports\ClassMar.prn
14	3/4/2010	CD	6	Schubert, Marche militaire in D	TROY 069	10.20	61.20	C:\Users\Public\Documents\Altair Monarch\Reports\ClassMar.prn
15	3/4/2010	BLU	1	Nietzsche, Piano Music	BLU 85513	5.99	5.99	C:\Users\Public\Documents\Altair Monarch\Reports\ClassMar.prn
16	3/4/2010	DVD	2	Handel, Royal Fireworks Music, Previn	4XG-60276	5.99	11.98	C:\Users\Public\Documents\Altair Monarch\Reports\ClassMar.prn
17	3/4/2010	DVD	5	Britten, War Requiem	2-DBTD 2032	11.98	59.90	C:\Users\Public\Documents\Altair Monarch\Reports\ClassMar.prn
18	2/4/2010	CD	6	Stravinsky, Dumbarton Oaks Concerto	SMCD 5120	8.99	53.94	C:\Users\Public\Documents\Altair Monarch\Reports\ClassFeb.prn
19	2/4/2010	CD	1	Schubert, Sonata in e, D.566	AS-325	9.00	9.00	C:\Users\Public\Documents\Altair Monarch\Reports\ClassFeb.prn
20	2/4/2010	CD	3	Mozart, Symphony No.23 in D	CO-77884	8.99	26.97	C:\Users\Public\Documents\Altair Monarch\Reports\ClassFeb.prn

Figure 13-8. The Filename field, including the path.

For each record, the *Filename* field returns the entire path and filename of the report from which the record was extracted. Let's use another function to reduce the field values to only the file name.

**Steps:**

1. Launch the Formula Field Definition window by selecting **Table Design** > **Formula Fields**.
2. Set the *Display Width* of the **Filename** field to 12.
3. Select the **Formula** tab and then delete the expression **File()** from the *Expression* by using your keyboard.
4. Type the following expression into the *Expression* box instead:  
`RSplit(File(),2,"",1)`

This expression separates the path from the filename and returns the filename by itself.

5. Click **Apply** to save your newly defined field and then select **Accept** in the window ribbon to close it.

Now the *Filename* field displays only the name of each report file.

omer	Ship Date	Media	Quantity	Description	Label Number	Unit Price	Amount	Filename
1	1/10/2010	CD	4	Bartok, Sonata for Solo Violin	MK-42625	8.99	35.96	ClassJan.prn
2	1/10/2010	CD	7	Mozart, Mass in C, K.427	420831-2	9.00	63.00	ClassJan.prn
3	1/10/2010	CD	2	Luening, Electronic Music	CD 611	10.19	20.38	ClassJan.prn
4	1/10/2010	DVD	9	Scarlatti, Stabat Mater	SBT 48282	5.99	53.91	ClassJan.prn
5	1/21/2010	CD	11	Beethoven, Pathetique Sonata, Arau	420153-2	5.99	65.89	ClassJan.prn
6	1/21/2010	CD	8	Mendelssohn, War March of the Priests	SMK 47592	8.99	71.92	ClassJan.prn
7	1/21/2010	CD	10	Pizzetti, Messa di Requiem	CHAN 8964	9.59	95.90	ClassJan.prn
8	1/21/2010	LP	6	Misc., Modern Trombone Masterpieces	ADA 581087	10.79	64.74	ClassJan.prn
9	1/21/2010	DVD	6	Gershwin, An American in Paris	ACS 8034	5.99	35.94	ClassJan.prn
10	3/4/2010	CD	6	Schoenberg, Ode to Napoleon	CHAN 9116	9.59	57.54	ClassMar.prn
11	3/4/2010	CD	2	Shostakovich, 24 Preludes for piano.	CDA 66620	5.39	10.78	ClassMar.prn
12	3/4/2010	CD	3	Faure, 28 Songs, Stulzmann	RCA 61429-2	17.98	53.94	ClassMar.prn
13	3/4/2010	CD	1	Haydn, Mass in d, "Nelson Mass"	Z6560	9.60	9.60	ClassMar.prn
14	3/4/2010	CD	6	Schubert, Marche militaire in D	TROY 069	10.20	61.20	ClassMar.prn
15	3/4/2010	BLU	1	Nietzsche, Piano Music	BLU 85513	5.99	5.99	ClassMar.prn
16	3/4/2010	DVD	2	Handel, Royal Fireworks Music, Previn	4XG-60276	5.99	11.98	ClassMar.prn
17	3/4/2010	DVD	5	Britten, War Requiem	2-DBTD 2032	11.98	59.90	ClassMar.prn
18	2/4/2010	CD	6	Stravinsky, Dumbarton Oaks Concerto	SMCD 5120	8.99	53.94	ClassFeb.prn
19	2/4/2010	CD	1	Schubert, Sonata in e, D.566	AS-325	9.00	9.00	ClassFeb.prn
20	2/4/2010	CD	3	Mozart, Symphony No.23 in D	CO-77884	8.99	26.97	ClassFeb.prn
21	2/4/2010	CD	6	Schoenberg, Ode to Napoleon	CHAN 9116	9.59	57.54	ClassFeb.prn
22	2/13/2010	CD	2	Shostakovich, 24 Preludes for piano.	CDA 66620	5.39	10.78	ClassFeb.prn

Figure 13-9. The Filename field, excluding the path.

## The ID() Function

The ID function assigns a numeric designation to each report at the time the report is opened. The first report opened is assigned 1, the second 2 and so on. If a report is subsequently closed, the list of designations is collapsed to fill any gap in the assigned numbers. Let's create another calculated field using this function.

### Steps:

1. From the Table ribbon, select **Table Design** to launch the Table Design interface and then click **Add > Formula Field**.

The Formula Field Definition window displays.

2. In the *Name* box, type **File ID**, select , and then select **Numeric** from the *Type* drop-down list.
3. Select the **Formula** tab.
4. Double-click on the **ID()** function from the *Functions* list so that it is added to the Expression box.
5. Click **Apply**  to save your newly defined field and then select **Accept**  to close the *Formula Field Definition* window.

The *File ID* field displays as a new column in the table.

	Customer	Ship Date	Media	Quantity	Description	Label Number	Unit Price	Amount	Filename	File ID
1	Betty's Music Store	1/10/2010	CD	4	Bartok, Sonata for Solo Violin	MK-42625	8.99	35.96	ClassJan.prn	1
2	Betty's Music Store	1/10/2010	CD	7	Mozart, Mass in C, K.427	420831-2	9.00	63.00	ClassJan.prn	1
3	Betty's Music Store	1/10/2010	CD	2	Luening, Electronic Music	CD 611	10.19	20.38	ClassJan.prn	1
4	Betty's Music Store	1/10/2010	DVD	9	Scarlatti, Stabat Mater	SBT 48282	5.99	53.91	ClassJan.prn	1
5	Betty's Music Store	1/21/2010	CD	11	Beethoven, Pathetique Sonata, Arau	420153-2	5.99	65.89	ClassJan.prn	1
6	Betty's Music Store	1/21/2010	CD	8	Mendelssohn, War March of the Priests	SMK 47592	8.99	71.92	ClassJan.prn	1
7	Betty's Music Store	1/21/2010	CD	10	Pizzetti, Messa di Requiem	CHAN 8964	9.59	95.90	ClassJan.prn	1
8	Betty's Music Store	1/21/2010	LP	6	Misc., Modern Trombone Masterpieces	ADA 581087	10.79	64.74	ClassJan.prn	1
9	Betty's Music Store	1/21/2010	DVD	6	Gershwin, An American in Paris	ACS 8034	5.99	35.94	ClassJan.prn	1
10	Betty's Music Store	3/4/2010	CD	6	Schoenberg, Ode to Napoleon	CHAN 9116	9.59	57.54	ClassMar.prn	3
11	Betty's Music Store	3/4/2010	CD	2	Shostakovich, 24 Preludes for piano.	CDA 66620	5.39	10.78	ClassMar.prn	3
12	Betty's Music Store	3/4/2010	CD	3	Faure, 28 Songs, Stulzmann	RCA 61429-2	17.98	53.94	ClassMar.prn	3
13	Betty's Music Store	3/4/2010	CD	1	Haydn, Mass in d, "Nelson Mass"	Z6560	9.60	9.60	ClassMar.prn	3
14	Betty's Music Store	3/4/2010	CD	6	Schubert, Marche militaire in D	TROY 069	10.20	61.20	ClassMar.prn	3
15	Betty's Music Store	3/4/2010	BLU	1	Nietzsche, Piano Music	BLU 85513	5.99	5.99	ClassMar.prn	3
16	Betty's Music Store	3/4/2010	DVD	2	Handel, Royal Fireworks Music, Previn	4XG-60276	5.99	11.98	ClassMar.prn	3
17	Betty's Music Store	3/4/2010	DVD	5	Britten, War Requiem	2-DBTD 2032	11.98	59.90	ClassMar.prn	3
18	Big Shanty Music	2/4/2010	CD	6	Stravinsky, Dumbarton Oaks Concerto	SMCD 5120	8.99	53.94	ClassFeb.prn	2
19	Big Shanty Music	2/4/2010	CD	1	Schubert, Sonata in e, D.566	AS-325	9.00	9.00	ClassFeb.prn	2
20	Big Shanty Music	2/4/2010	CD	3	Mozart, Symphony No.23 in D	CO-77884	8.99	26.97	ClassFeb.prn	2
21	Big Shanty Music	2/4/2010	CD	6	Schoenberg, Ode to Napoleon	CHAN 9116	9.59	57.54	ClassFeb.prn	2
22	Big Shanty Music	2/13/2010	CD	2	Shostakovich, 24 Preludes for piano.	CDA 66620	5.39	10.78	ClassFeb.prn	2

Figure 13-10. The Filename and File ID fields.

Since ClassJan.prn was the first report we opened, it is assigned 1. ClassFeb.prn was the second report opened, so it is assigned 2 and ClassMar.prn is assigned 3. By opening the reports in another order, we could change the designations. You can use the ID function to order records in the table or in a summary based on the order in which you open the files, rather than alphabetically by file name.

# [14] EXTRACTING MULTIPLE-LINE FIELDS

In many reports, the majority of fields are **single line** fields - character, numeric and date fields that occupy space on a single line. However, some reports contain large fields that span multiple lines. These **multiple line** fields are variously known as comment fields, description fields, memo fields, text blocks or word wrapped fields. In this chapter, you'll learn how to extract a multiple line field from a report and work with it in Monarch.

To get started, load Monarch and open the **Homes.prn** report and **Lesson6.dmod** model file.

```
05/08/10          MERRIMACK VALLEY REALTORS ASSOCIATION          Page 01
RPT#: 31          NEW PROPERTY LISTINGS
                  05/02/10 - 05/08/10

» Date Listed: 05/03/10          MLS #: 24543
» Listed By: Harvest Homes Realtors
» Co-Broke Fee: 3%

» Price: $319,000          Assessment: $324,000
» Town: Tyngsboro          Rate: 17.17
» Style: Colonial          Book: 1420
» Address: 34 Spring Street    Page: 347
» Est Age: 6                Taxes: $3846

» Lot Size: 60,000          Color: White          Fuel: Gas
» Basement: Full          Rooms: 7          Hot Water: Gas
» Garage: 2                Bedrooms: 3          Water: Town
» Other Bldg: No          Baths: 2.5          Sewage: Town

» Remarks: Formal, fireplaced dining room. Large family room off
gourmet kitchen. Hardwood floors throughout. Master
bedroom has cathedral ceiling with loft and skylight.
Sun deck overlooking large rolling lawn on 1.5 acre
wooded lot in quiet country setting. Easy access to
route 3, only minutes to New Hampshire.

» Date Listed: 05/03/10          MLS #: 24614
» Listed By: Northran Real Estate
» Co-Broke Fee: 3%
```

Figure 14-1. The Homes real estate report contains new property listings.

Homes.prn is a weekly real estate report describing properties that were offered for sale during the previous week. For each property, the report includes the address, style, price, listing broker and numerous other points of interest to prospective buyers. Chief among these is a description of the property provided by the listing broker. The *Remarks* field is typical of multiple line fields found in many reports. Each instance of the field contains several lines of descriptive text - some of the descriptions are only a few lines long and several are as many as nine lines.

The Lesson6 model contains a detail template that captures several fields from each property listing. The first line of the multiple line *Remarks* field is included in the template, but that field is not yet captured. We'll capture the Remarks field together to illustrate how to capture a multiple line field.

# CAPTURING A MULTIPLE-LINE FIELD

To capture a multiple-line field, you need to tell Monarch where the field begins and ends. Typically, locating the beginning of a multiple line field is easy - most multiple line fields begin at an absolute offset from the first line of the template. Locating the end of a multiple line field is sometimes more difficult. Since the number of lines in the field often varies, you can't tell Monarch how big the field is in absolute terms. Instead, you must describe some characteristic that is common to the end of the field. For example, the field may end when a blank line is reached or when another field is encountered. Monarch includes these and several more options that you can use to indicate where your multiple line field ends.

## Steps:

1. Select **Report Design**  to switch to the Report Design view.

The Template Editor displays, showing several lines of the detail template. In this example, the detail template contains a total of 16 lines.

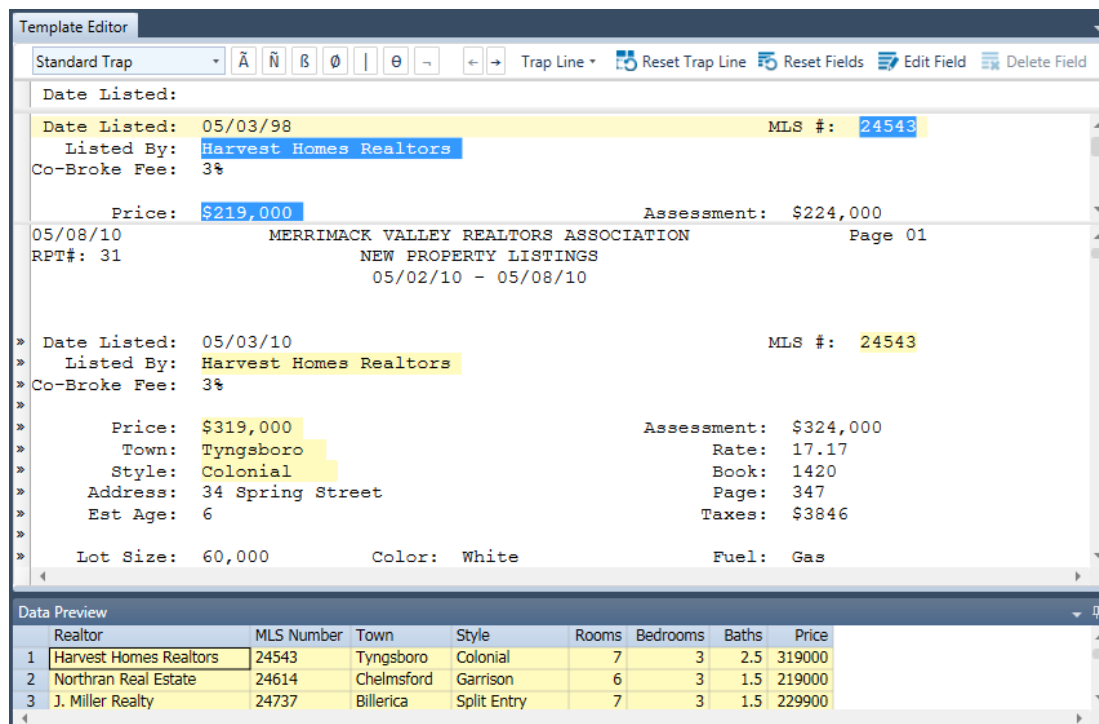

Figure 14-2. The Sample Text box displays several sample lines.

We can scroll the template sample text to view the remaining sample lines. The last line of the template contains the beginning of the **Remarks** field. Let's scroll down until that line is displayed.

2. Scroll down in the Sample Text box until the *Remarks* field is visible, as in Figure 14-3.

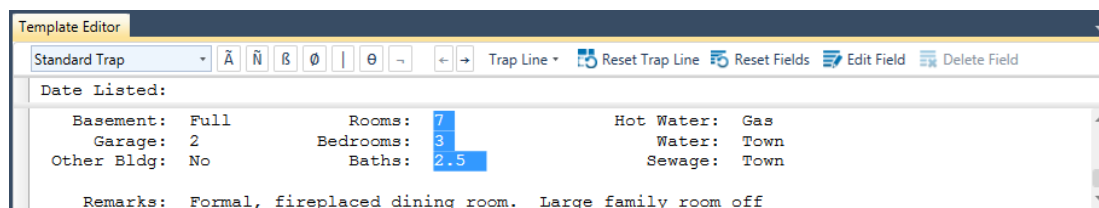

Figure 14-3. The last template sample line represents the beginning of the Remarks field.

Let's also scroll the report to display the first instance of the *Remarks* field. Having this field displayed on screen will provide valuable feedback during the capture process.

- Use the vertical scroll bar on the right side of the Template Editor (the lower of the two vertical scroll bars that are visible on screen) to scroll down so that the *Remarks* field is fully visible on screen, as shown in Figure 14-4.

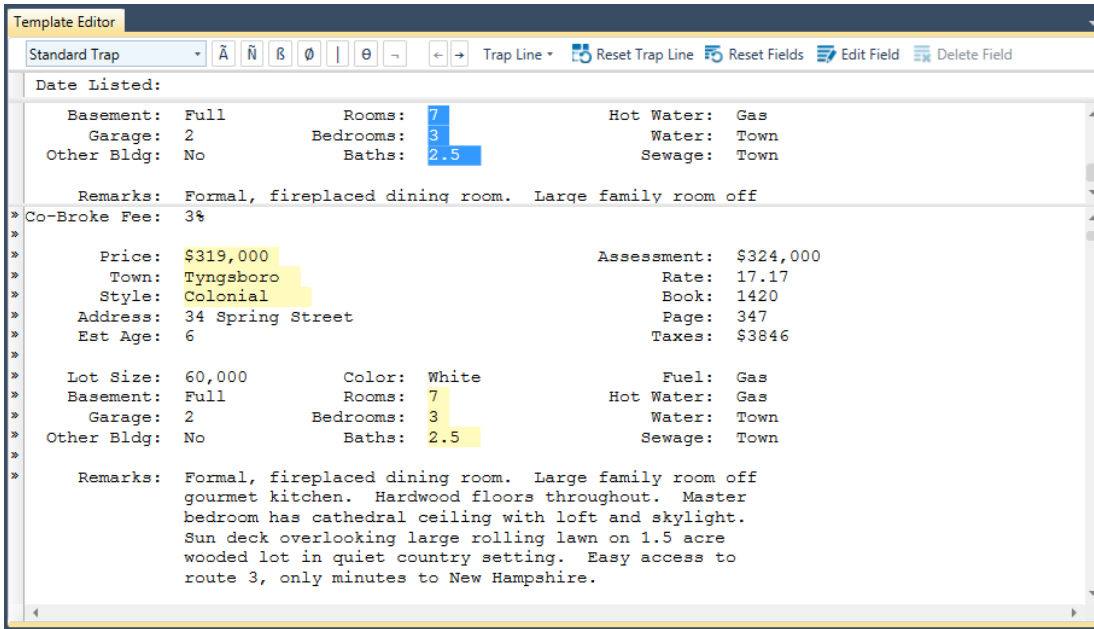

Figure 14-4. Displaying the multiple line Remarks field in the Report view to provide feedback.

Now we're ready to capture the multiple-line *Remarks* field.

- In the Sample Text line, use the mouse or the keyboard to highlight **only** the first line of the *Remarks* field. Highlight this entire line, making sure to extend several spaces toward the right to capture all of the data for all of the records in the report.

The field highlight should look like that shown in Figure 14-5.

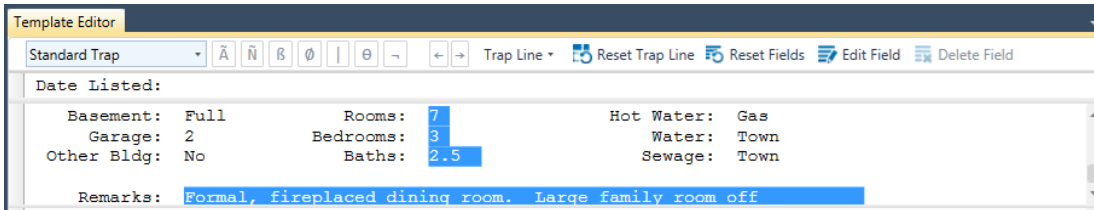

Figure 14-5. The last template sample line represents the beginning of the Remarks field.

Note that the first line of the field in the report is now highlighted.

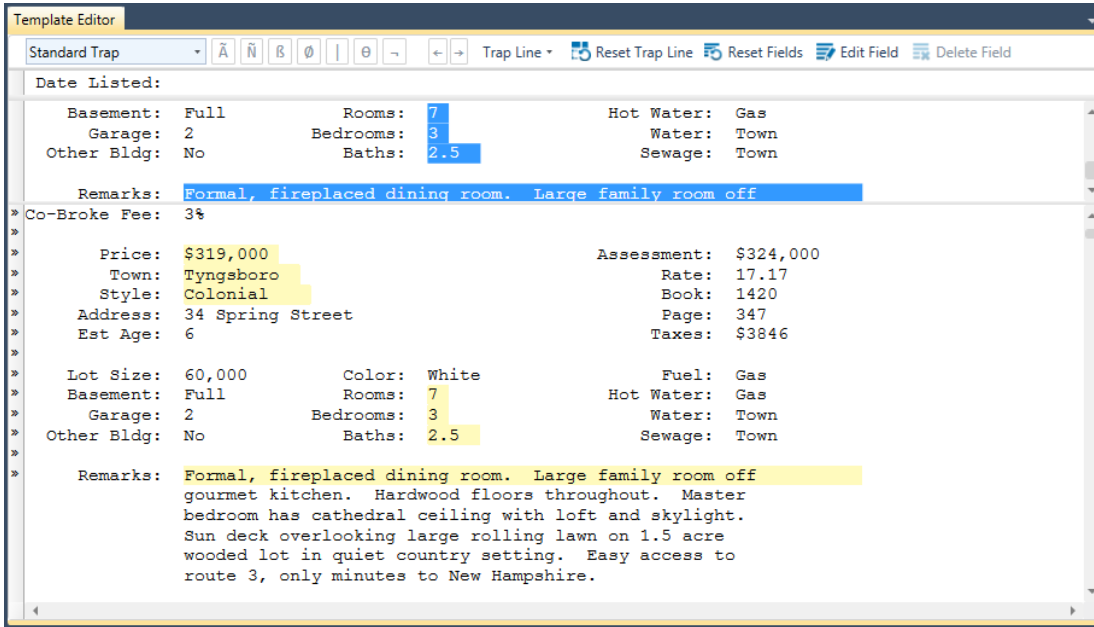

Figure 14-6. The Sample Text box displays several template sample lines.

You might be wondering why we highlighted only the first line of the field. Why not highlight the entire field? For a multiple line field, we must indicate the horizontal size of the field and the vertical size. The horizontal size is indicated by highlighting the first line of the field. However, the vertical size cannot be indicated by highlighting multiple lines because the number of lines occupied by each instance of the field varies. What would be correct for the first instance of the field may be incorrect for the others. To indicate the vertical size of a multiple line field, we must tell Monarch where the field begins and where it ends. To do this, we'll use the Field Definition window.

5. Select **Edit Field**  on the Action bar of the Template Editor.

The Field Definition window appears, showing all of the fields defined for the Detail template. Note that at the bottom of the list of fields, the field name **eg\_Formal, fireplaced dining ro...** may be found. This is the field we are extracting in the current lesson.

6. Select the field **eg\_Formal, fireplaced dining ro...** to display its properties. Rename this field **Remarks** and then select .
7. Click the **Advanced** tab.

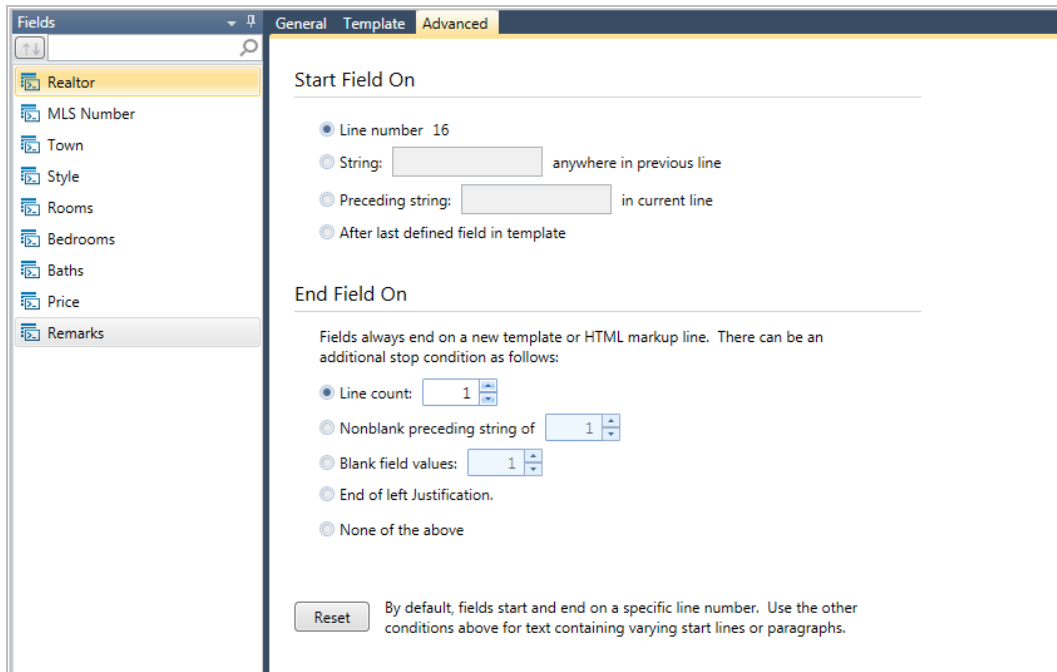

Figure 14-7. The Advanced tab.

The **Advanced** tab includes options for indicating the beginning and ending locations of the field. Let's begin by examining each of the *Start Field On* options. These options tell Monarch how to locate the beginning of a multiple line field. The *Start Field On* options are:

- Line Number

The Line Number option indicates that the first line of the field begins at an absolute offset from the top of the template. The line number represented by this setting is determined by the position of the field highlight in the template sample. Since we painted the first line of the Remarks field at Line Number 16, this option displays as Line Number 16.

**NOTE** The *Line Number* option is almost always the correct choice for indicating the beginning of a multiple line field. The only time the *Line Number* option would not be the correct choice is when the multiple line field begins after another multiple line field. In this case, the first multiple line field, if it contains a varying number of lines, would cause the beginning position of the second multiple line field to vary (see Figure 14-8). Only then would you need to employ one of the other *Start Field On* options.

- String

The String option indicates that the first line of the field begins on the next line down from (i.e., the line below) a line containing a string. This option is particularly useful when trapping HTML data. To use this option, enter the string in the adjacent box.

- Preceding String

The Preceding String option indicates that the first line of the field begins to the right of a string, such as a label. To use this option, you simply enter the string in the adjacent box. Figure 14-8 shows a modified version of the Homes report where the *Remarks* field falls after another multiple line field, the *Directions*

field. Here the *Line number* option would not work because the varying length of the *Directions* field would cause the beginning of the *Remarks* field to bob up and down. In this case, the preceding string option could be used by entering the label "Remarks:" (without the quotation marks).

Lot Size: 60,000	Color: White	Fuel: Gas
Basement: Full	Rooms: 7	Hot Water: Gas
Garage: 2	Bedrooms: 3	Water: Town
Other Bldg: No	Baths: 2.5	Sewage: Town
<b>Directions:</b> Take route 3 north to exit 34 (Sutton road). At end of ramp take a left. At first set of lights, take a right onto Spring street. 2nd white house on left.		
<b>Remarks:</b> Formal, fireplaced dining room. Large family room off gourmet kitchen. Hardwood floors throughout. Master bedroom has cathedral ceiling with loft and skylight. Sun deck overlooking large rolling lawn on 1.5 acre wooded lot in quiet country setting. Easy access to route 3, only minutes to New Hampshire.		
Date Listed: 05/04/01	MLS #: 24775	
Listed By: Terrace Realtors		
Co-Broke Fee: 3%		
Price: \$119,900	Assessment: \$122,500	
Town: Teksbury	Rate: 16.35	
Style: Ranch	Book: 1934	
Address: 105 Jason Street	Page: 57	
Est Age: 17	Taxes: \$2003	
Lot Size: 42,000	Color: Blue	Fuel: Oil
Basement: Full	Rooms: 6	Hot Water: Oil
Garage: 1	Bedrooms: 3	Water: Municipal
Other Bldg: No	Baths: 1.5	Sewage: Town
<b>Directions:</b> Take route 495 to exit 38 (route 38). South on 38 to first set of lights. Right onto Taylor Drive. After approximately 2 miles, you'll cross a set of railroad tracks. After railroad tracks take your first left onto Jason Street. Look for Northran Real estate sign on left.		
<b>Remarks:</b> Top north Teksbury neighborhood. Center isle kitchen with deck off dining room. Cathedral ceilings in family room and master bedroom. Updated heating, plumbing and electrical systems. Full acre quiet country setting within minutes of routes 495 and 93.		

Variable length Directions field appears before Remarks field.

Figure 14-8. Offset of Remarks field varies due to preceding multiple line Directions field.

- After Last Defined Field in Template

The After Last Defined Field option indicates that the first line of the field begins two lines below a previous multiple line field. Figure 14-9 is an excerpt from Figure 14-8, except this time there is no identifying label next to the *Remarks* field. In this case, you could use the *After Last Defined Field* option to indicate that the *Remarks* field begins immediately after the *Directions* field. To do this, you must also capture the *Directions* field so Monarch will know where it ends.

Lot Size: 60,000	Color: White	Fuel: Gas
Basement: Full	Rooms: 7	Hot Water: Gas
Garage: 2	Bedrooms: 3	Water: Town
Other Bldg: No	Baths: 2.5	Sewage: Town
Take route 3 north to exit 34 (Sutton road). At end of ramp take a left. At first set of lights, take a right onto Spring street. 2nd white house on left.		
Formal, fireplaced dining room. Large family room off gourmet kitchen. Hardwood floors throughout. Master bedroom has cathedral ceiling with loft and skylight. Sun deck overlooking large rolling lawn on 1.5 acre wooded lot in quiet country setting. Easy access to route 3, only minutes to New Hampshire.		

No label exists for Remarks field.

Figure 14-9. Use After Last Defined Field if no label exists to mark the beginning of the second multiple line field.

Since the *Remarks* field always begins on the same line in the template (Line Number 16), we'll use the *Line Number* option to indicate where the field starts. *Line Number* is the default option, so it's already selected.

Next, we need to indicate where the multiple line field ends. To do this, we'll select an *End Field On* option. The *End Field On* options tell Monarch how to locate the end of a multiple line field. Let's examine each option.

- Line Count

The Line Count option terminates a multiple line field after a fixed number of lines. This option should be used only when every instance of the field has the same number of lines. This won't do for our *Remarks* field, as each instance contains a different number of lines.

- Nonblank Preceding String of

The Nonblank Preceding String option terminates a multiple line field when any nonblank character appears within a specified number of columns to the left of the field. Typically, the character is part of a label that appears to the left of a subsequent field. As an example, let's suppose our fictitious *Directions* field appeared immediately after the *Remarks* field rather than before (see Figure 14-10). With no blank line to separate the fields, it is difficult to determine where the *Remarks* field ends, but we can find the label "Directions:" preceding the first line of the *Directions* field. We can use this label to terminate the *Remarks* field by selecting the **Nonblank Preceding String of** option and specifying 3 or more columns.

Monarch will look for any nonblank character in these columns, terminating the field when it encounters the colon (:) in the "Directions:" label.

Lot Size: 60,000	Color: White	Fuel: Gas
Basement: Full	Rooms: 7	Hot Water: Gas
Garage: 2	Bedrooms: 3	Water: Town
Other Bldg: No	Baths: 2.5	Sewage: Town
Remarks: Formal, fireplaced dining room. Large family room off gourmet kitchen. Hardwood floors throughout. Master bedroom has cathedral ceiling with loft and skylight. Sun deck overlooking large rolling lawn on 1.5 acre wooded lot in quiet country setting. Easy access to route 3, only minutes to New Hampshire.		
Directions: Take route 3 north to exit 34 (Sutton road). At end of ramp take a left. At first set of lights, take a right onto Spring street. 2nd white house on left.		
Date Listed: 05/04/01	MLS #: 24775	
Listed By: Donna Hill, Terrace Realtors		
Co-Broke Fee: 3%		
Price: \$119,900	Assessment: \$22,500	
Town: Tewksbury	Rate: 16.35	
Style: Ranch	Book: 1934	
Address: 105 Jason Street	Page: 57	
Est Age: 17	Taxes: \$2003	
Lot Size: 42,000	Color: Blue	Fuel: Oil
Basement: Full	Rooms: 6	Hot Water: Oil
Garage: 1	Bedrooms: 3	Water: Municipal
Other Bldg: No	Baths: 1.5	Sewage: Town
Remarks: Top north Tewksbury neighborhood. Center isle kitchen with deck off dining room. Cathedral ceilings in family room and master bedroom. Updated heating, plumbing and electrical systems. Full acre quiet country setting within minutes of routes 495 and 93.		
Directions: Take route 495 to exit 38 (route 38). South on 38 to first set of lights. Right onto Taylor Drive. After approximately 2 miles, you'll cross a set of railroad tracks. After railroad tracks take your first left onto Jason Street. Look for Northran Real estate sign on left.		

Remarks field runs into Directions field.

Figure 14-10. Use Nonblank Preceding String to terminate a field when another field is encountered.

The *Nonblank Preceding String* option cannot be used to indicate the end of the *Remarks* field in the report that we are using for this lesson because there is no label in an appropriate position near the end of the *Remarks* field.

- Blank Field Values

The *Blank Field Values* option terminates a multiple line field when Monarch encounters a single blank line or a pair of blank lines. Monarch does not require the entire line to be blank, only the column positions

immediately under the field. Since our *Remarks* field is always followed by a blank line, this option is a good choice.

In the case of a large text block containing multiple paragraphs, like the one shown in Figure 14-11, you would indicate 2 blank lines - to prevent Monarch from terminating the field when it encounters the blank line that falls between the first and second paragraphs.

Note that using two blank lines to terminate a multiple line field is possible only when the entire text block is followed by at least two blank lines, as is the case in our example below.

Lot Size:	65,000	Color:	White	Fuel:	Gas
Basement:	Full	Rooms:	8	Hot Water:	Gas
Garage:	3	Bedrooms:	4	Water:	Town
Other Bldg:	No	Baths:	2.5	Sewage:	Town
Remarks:	Jerome Bailey Foster designed Williamsburg colonial in impeccable condition. Brick floored foyer, gourmet kitchen with breakfast nook overlooking gardens, 1st floor den, 3 season porch, fireplaced master suite with Jacuzzi bath and walk-in closets, fireplaced recreation room, walk-up attic suitable for expansion, heated in-ground pool. Separate pool house with sauna. Located in Washoba Hills with convenient access to all major routes.				
	Note: Valley Real Estate will be holding a reservations-only open house on August 17th, 1995 from 11:30am to 4:00pm. Brokers with prospective clients are asked to make their reservations no later than August 10th. Refreshments and a buffet lunch will be served.				

Figure 14-11. Example of a multi-paragraph text block with a single blank line between paragraphs.

- End of Left Justification

This option terminates a multiple line field when Monarch encounters a line with a blank in the first column position of the field or any nonblank character in the column immediately preceding the field. Either condition indicates that left justification within the field has ended. This option is useful for capturing left aligned text blocks. However, if the text block contains a blank line, such as that found between paragraphs, Monarch will consider the blank line an end to left justification and will therefore terminate the field. Although this option could be used to terminate the *Remarks* field, the *Blank Fields* option is preferable as it better describes the way that the field is actually terminated.

- Any Template Hit

This option terminates a multiple line field only when Monarch encounters another template, including another instance of the template in which the multiple line field resides. Monarch will also terminate a multiple line field after it extends two pages. The field will be terminated on the second page where the page break character (ASCII 12) is encountered. This prevents a field from continuing without end if the selected *End Field On* action is not appropriate to end the field.

This option should be used only when none of the other *End Field On* options are suitable. By employing the minimum actions, you might capture more data than is actually occupied by the field.

**NOTE**

The minimum actions described above are always enforced by Monarch, even when the **Any Template Hit** option is not selected. Select this option **only** when none of the other options would apply.

From our review of each of the *End Field On* options, we find that either the *Blank Field Values* option or the *End of Left Justification* option will properly terminate the field. We recommend using the *Blank Field Values* option in such cases, since it is more descriptive of how the field ends.

- Select the **Blank Field Values** option to indicate to Monarch that the field will end when a blank line is encountered. The default value is 1, which tells Monarch that the field should end as soon as 1 blank line is found.
- Select **Accept**  to accept your changes and close the window.

Note that Monarch has correctly highlighted the first instance of the Remarks field.

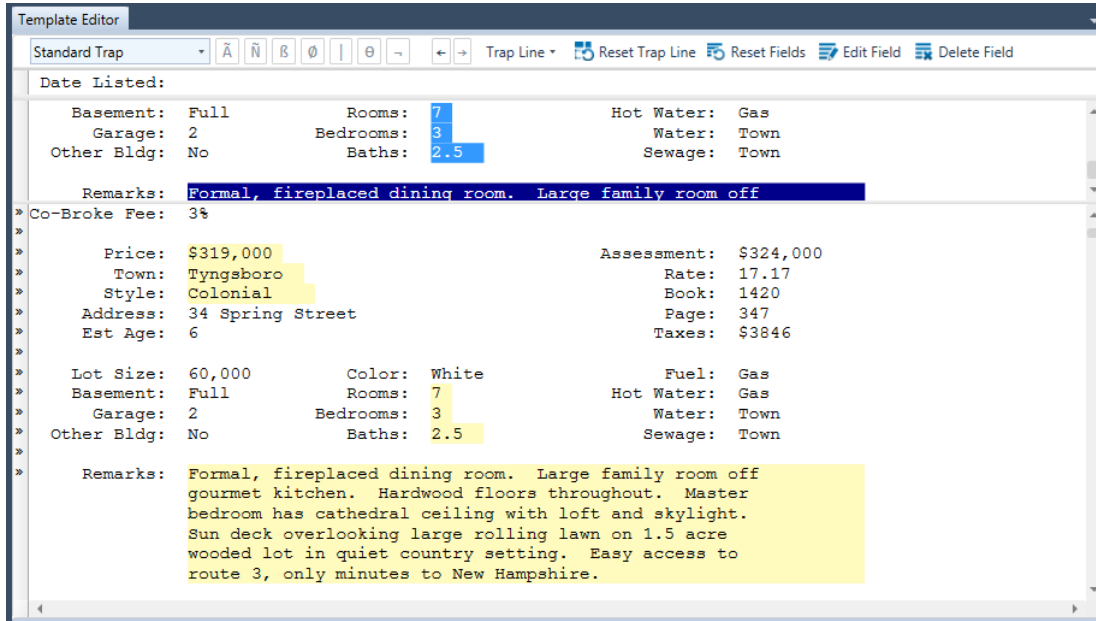

Figure 14-12. Testing the multiple line field definition.

Let's double check the field definition by inspecting several more instances of the multiple-line field.

- Scroll down in the report to the next *Remarks* field.

Note that the second instance of the Remarks field is also correctly highlighted.

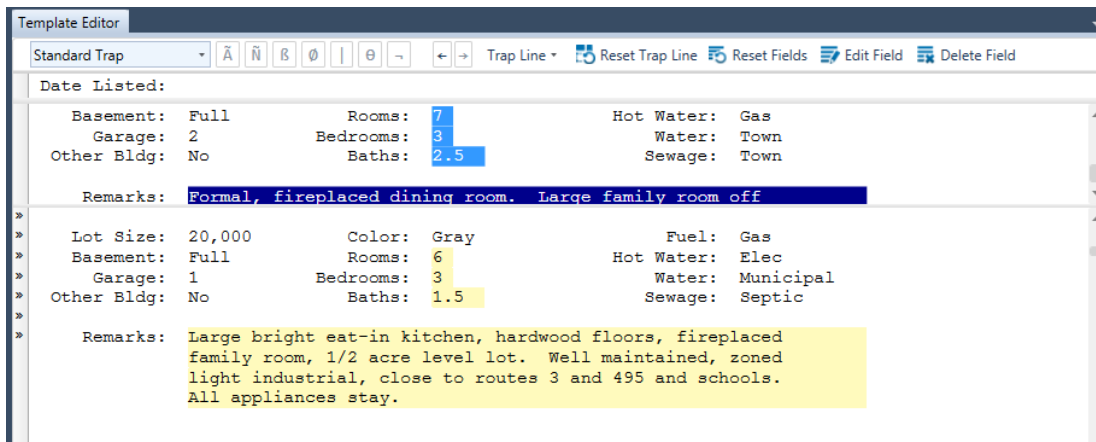

Figure 14-13. Double checking the multiple line field definition.

- Select **Accept**  to accept your changes and close the Template Editor.

# DISPLAYING A MULTIPLE-LINE FIELD IN TABLE VIEW

Now that we are satisfied that the multiple line field is captured properly, we'll extract the field and display it in the Table view.

## Steps:

1. Select the **Table** tab to display the extracted data in Table view.

The table displays, and the *Remarks* field is found at the far right.

MLS Number	Town	Style	Rooms	Bedrooms	Baths	Price	Remarks
1 24543	Tyngsboro	Colonial	7	3	2.5	319000	Formal, fireplaced dining room. Large family room off gourmet kitchen. Har...
2 24614	Chelmsford	Garrison	6	3	1.5	219000	Large bright eat-in kitchen, hardwood floors, fireplaced family room, 1/2 acre...
3 24737	Billerica	Split Entry	7	3	1.5	229900	Large country kitchen with walk in pantry, 1/2 bath with laundry hook-ups. L...
4 24739	Dracut	Condo	4	2	1.0	169000	Top floor unit. Spacious living room with cathedral ceiling and sliders onto de...
5 24775	Tewksbury	Ranch	6	3	1.5	219900	Top north Tewksbury neighborhood. Center isle kitchen with deck off dining...
6 24820	Billerica	Ranch	8	3	1.5	254900	Recently remodeled kitchen with all new cabinets and appliances. Cathedral...
7 24834	Westford	Garrison	7	3	2.5	369900	Attached family room and two car garage with loft. Exceptional floor plan wit...
8 24867	Chelmsford	Colonial	8	3	2.5	289000	Fireplace, cathedral ceiling in family room and master bedroom, balcony off...
9 24889	Westford	Cape	12	7	4.0	529000	6500 square feet of living space includes au pair suite, wine cellar, wet bar, f...
10 24908	Lowell	Colonial	6	3	1.5	279900	Center entrance to grand foyer, balconies off master bedroom and parlor. Kit...
11 24917	Dracut	Cape	8	4	1.5	375000	Horse farm on 17 acres. House has attached garage, formal, fireplaced dinin...
12 24932	Billerica	Split Entry	8	4	1.5	264900	Numerous updates: eat-in kitchen with oak cabinets, dining room with sliders...
13 24967	Westford	Colonial	15	6	4.0	775000	Contemporary styling, sunroom with spa, au-pair suite, greenhouse breakfast...
14 24992	Lowell	Condo	4	2	1.5	189000	Penthouse unit in renovated mill building overlooks downtown Lowell and Mer...
15 25013	Chelmsford	Townhouse	5	2	1.5	205000	4-levels with garage, family room with corner fireplace, cathedral ceiling with...
16 25047	Tewksbury	Colonial	7	3	2.5	329000	French doors leading from dining room to patio garden. Fireplaced master be...
17 25053	Westford	Saltbox	8	3	2.5	369000	Custom built by master craftsman. Huge kitchen with fireplace, custom cabin...
18 25079	Lowell	Victorian	9	4	2.5	399000	Lovely entrance foyer and staircase, 9 plus rooms including 3 fireplaces and f...
19 25087	Lowell	Townhouse	6	3	1.5	210000	Three stories of living space plus garage and partial basement. Beamed cath...
20 25091	Dracut	Cape	8	4	2.5	419000	2700 square foot expanded cape. 1st floor master bedroom with cathedral c...
21 25110	Lowell	Condo	4	2	1.0	159000	First floor garden style condo with oak kitchen, low fees, pool and tennis cour...
22 25134	Tewksbury	Cape	10	5	2.5	489000	Contemporary design. White gourmet kitchen with hardwood floors, large fir...

Figure 14-14. Displaying the Remarks field in the Table view.

The initial field type assigned to the *Remarks* field is character with a data length of 254 - the maximum data length for a character field. The column width is set to the field's template width, which in this case is 62 characters.

These default settings are appropriate for multiple line fields that extract a small amount of data, i.e., when the largest field value is less than the 254-character maximum for a character field. For multiple line fields that extract large blocks of text, however, such as our *Remarks* field, the 254-character limit will cause some of the field values to be truncated and the display settings don't let us see very much of each field value on screen.

## MEMO FIELDS

To accommodate multiple line fields that contain more than 254 characters, Monarch includes support for memo fields which can handle up to 65,536 characters (64KB).

Let's change the field type of the *Remarks* field to *Memo*.

## Steps:

1. Select **Table Design** to launch the Table Design interface.
2. In the field list that displays, locate the row for **Remarks** and then change its type to **Memo**.
3. Select **Accept**  to accept your changes and return to Table view.

The *Remarks* field is redisplayed as a memo field.

To view more information for each memo field, you'll have to adjust the height of each row. Let's try doing this now.

- In the left hand side of the Table view, click on the border between Rows 1 and 2, then drag down to expand the height of the rows to at least six lines.

Even using a row height of 6 lines, we still may not be able to see all of the text in some of the *Remarks* fields. To view more information, we could increase the width of the field, but this may still not allow us to view the entire contents of each cell. Although we could adjust the row height again (Monarch allows a maximum row height of 12 lines), let's try something new instead. Let's give Monarch's **Show Field Contents** feature a try, which displays the entire contents of a cell.

- Select **Show Field Contents**  from the **Table** ribbon.

Monarch opens a small window at the top of the display. This window, called the Field Contents window, displays the entire contents of the selected table cell. Initially, the window height is only a few lines, but you can increase the height to show more lines and you can scroll within the window to view the entire contents of a cell.

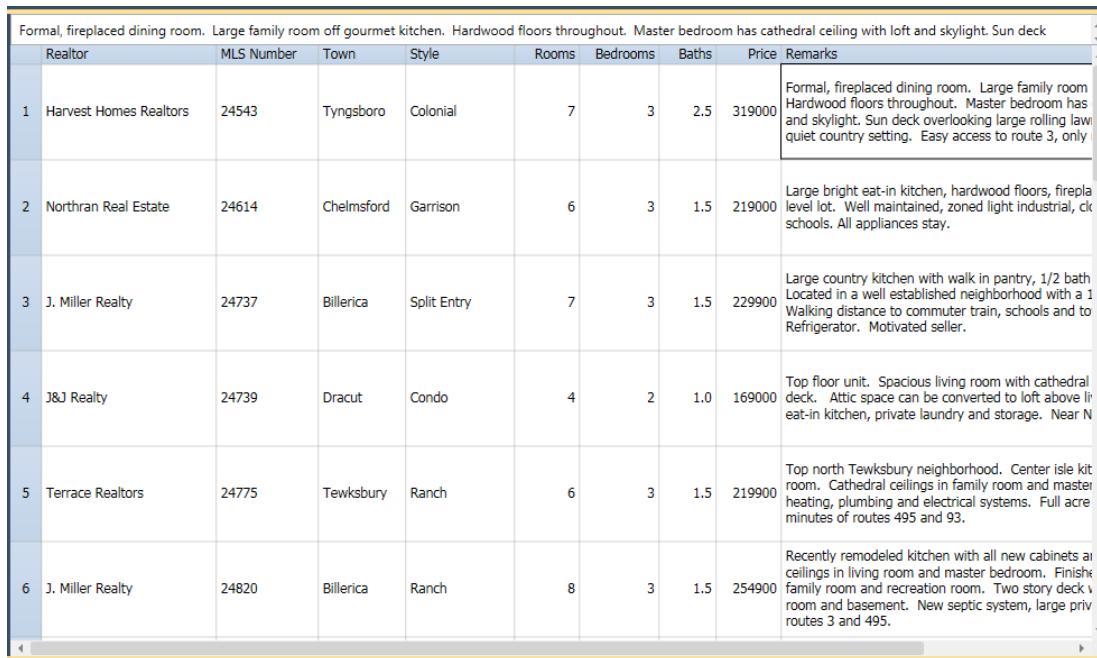

Realtor	MLS Number	Town	Style	Rooms	Bedrooms	Baths	Price	Remarks
1 Harvest Homes Realtors	24543	Tyngsboro	Colonial	7	3	2.5	319000	Formal, fireplaced dining room. Large family room off gourmet kitchen. Hardwood floors throughout. Master bedroom has cathedral ceiling with loft and skylight. Sun deck overlooking large rolling law quiet country setting. Easy access to route 3, only
2 Northran Real Estate	24614	Chelmsford	Garrison	6	3	1.5	219000	Large bright eat-in kitchen, hardwood floors, firepla level lot. Well maintained, zoned light industrial, ck schools. All appliances stay.
3 J. Miller Realty	24737	Billerica	Split Entry	7	3	1.5	229900	Large country kitchen with walk in pantry, 1/2 bath Located in a well established neighborhood with a 1 Walking distance to commuter train, schools and to Refrigerator. Motivated seller.
4 J&J Realty	24739	Dracut	Condo	4	2	1.0	169000	Top floor unit. Spacious living room with cathedral deck. Attic space can be converted to loft above li eat-in kitchen, private laundry and storage. Near N
5 Terrace Realtors	24775	Tewksbury	Ranch	6	3	1.5	219900	Top north Tewksbury neighborhood. Center isle kit room. Cathedral ceilings in family room and master heating, plumbing and electrical systems. Full acre minutes of routes 495 and 93.
6 J. Miller Realty	24820	Billerica	Ranch	8	3	1.5	254900	Recently remodeled kitchen with all new cabinets a ceilings in living room and master bedroom. Finish family room and recreation room. Two story deck v room and basement. New septic system, large priv routes 3 and 495.

Figure 14-15. The Field Contents window displays the entire contents of the selected cell.

As you move the cell pointer from cell to cell in Table view, the Field Contents window will display the contents of the selected cell. You can try this by using the **down arrow** key on the keyboard to scroll through the *Remarks* field cells.

## USING MEMO FIELDS

Monarch does not allow a memo field to be used in a sort or summary definition. If you intend to include the field in a sort or summary definition, you must leave the field type set to *Character*, or on rare occasions, change it to *Numeric* or *Date*. In addition, there are differences in the way a memo field is exported and printed versus a character, numeric or date field. These differences may or may not provide the results you expect or want. We'll touch on the export and print issues later in this lesson.

## Using Memo Fields in Calculated Field and Filter Expressions

As stated above, you cannot use a memo field in a sort or summary definition. However, you can use a memo field as part of a calculated field expression. By creating a calculated field, you can extract a subset of the memo field that you can then use in a sort or summary definition.

You can also use a memo field in a filter expression. We'll illustrate this using the Remarks field. Let's suppose the Real Estate agent has a client interested in purchasing a new home and, among the client's other criteria, she wants a home with a fireplace. Some of the property descriptions mention a fireplace and others do not. You could manually review all of the Remarks cells in the table to find the ones that mention a fireplace, but this is a tedious process, especially if there are hundreds of homes for sale.

To find out which homes have a fireplace you can create a filter that will search the entire Remarks field and return only those records where a fireplace is mentioned.

### Steps:

1. On the **Table** ribbon, select **Template Design**  > **Add** > **Filter** > **Formula based**.

The *Filter Definition* window displays.

2. Type **Homes with a Fireplace** in the *Filter Name* box and then select .
3. Type **Instr("fireplace",Remarks)>0** in the *Expression* box.

The Instr() function will return the character position of the word "fireplace" in the *Remarks* field. By setting the filter to >0, we are capturing all cases where it appears anywhere in the description text.

4. Choose **Apply**  to accept your filter and then close the *Filter Definition* window by clicking **Accept** .

Monarch applies the filter, which returns 19 records. That may still be more property descriptions than you want to read through, so let's narrow the choices by adding to the filter definition. While we're already supposing, let's further suppose that the client refuses to live in any town other than Tewksbury.

5. Select **Template Design**  > **Filters**  tool and then click on the **Homes with a Fireplace** filter from the Filter Selector to display its properties.

6. Add **.And.Town="Tewksbury"** to the filter expression. The entire expression should now read:

```
Instr("fireplace",Remarks)>0.And.Town="Tewksbury"
```

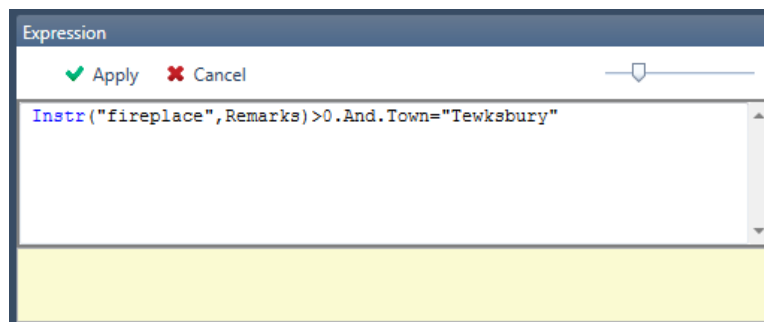

Figure 14-16. Viewing the edited filter expression.

7. Choose **Apply**  to accept your filter and then close the *Filter Definition* window by clicking **Accept**  in the window's ribbon.
8. Select the **Homes with a Fireplace** filter from the Active Filter drop-down list.

This time Monarch returns only three records representing homes with fireplaces in the town of Tewksbury. Let's use the **Display Source of Record** feature to browse the original descriptions in the report.

Harvest Homes Realtors									
Realtor	MLS Number	Town	Style	Rooms	Bedrooms	Baths	Price	Remarks	
1	Newell Properties	25047	Tewksbury	Colonial	7	3	2.5	329000	French doors leading from dining room to patio garden, master bedroom with private deck. Exquisite master bath with skylight. Finished basement with recreation room, wet bar and Jacuzzi. Located in private neighborhood with tennis courts and lake access.
2	Newell Properties	25134	Tewksbury	Cape	10	5	2.5	489000	Contemporary design. White gourmet kitchen with high end appliances, formal dining room, central air/vacuum, separate pool house with gunite pool, horse barn and attached garage. Full kitchen. Located on 5.7 private acres in north Teewksbury Subdivision possibilities.
3	Newell Properties	25198	Tewksbury	Ranch	14	5	3.5	389000	Hardwood floors, cathedral ceilings in family room and kitchen with pantry. Atrium doors to wrap-around deck. Large attached in-law apartment with full kitchen, fireplace, bedrooms and 1.5 baths. Three wooded acres in select neighborhood near route 495 and 38.

Figure 14-17. Memo fields used in filter expressions.

- Click on any cell in the first row of the table.
- Select the **Find in Report**  button from the Table ribbon.

Monarch displays the associated property listing in the Report view.

```

» Lot Size: N/A           Color: Brick/Stain           Fuel: Gas
» Basement: Partial      Rooms: 5                               Hot Water: Gas
» Garage: 1              Bedrooms: 2                             Water: Municipal
» Other Bldg: No         Baths: 1.5                               Sewage: Town
»
» Remarks: 4-levels with garage, family room with corner fireplace,
»          cathedral ceiling with skylight and loft in master
»          bedroom. Central air. Condo fees include in-ground
»          pool, tennis courts, basketball, clubhouse facilities.
»          Close to routes 3 and 495.
»
» Date Listed: 05/08/10           MLS #: 25047
» Listed By: Newell Properties
» Co-Broke Fee: 3%
»
» Price: $329,000                 Assessment: $319,000
» Town: Tewksbury                 Rate: 16.35
» Style: Colonial                 Book: 1934
» Address: 2 Stevens Street       Page: 783
» Est Age: 8                      Taxes: $3580
»
» Lot Size: 30,000               Color: White/Brick           Fuel: Gas
» Basement: Full                 Rooms: 7                               Hot Water: Gas
» Garage: 2                      Bedrooms: 3                     Water: Municipal
» Other Bldg: No                 Baths: 2.5                       Sewage: Town
»
» Remarks: French doors leading from dining room to patio garden.
»          Fireplaced master bedroom with private deck. Exquisite
»          master bath with cathedral ceiling and skylight.
»          Finished basement with recreation room, wet bar and
»          Jacuzzi. Located in private neighborhood with tennis
»          courts and lake access.

```

Figure 14-18. Displaying the source of a multiple line field.

You may repeat Steps 8–9 to view each of the other property listings. In Step 8, click any cell in the second row to display the second listing or any cell in the third row to view the third listing.

## PRINTING MEMO FIELDS

When you print a memo field, Monarch treats the field as though it were a character field: it prints only that portion of the field that is visible in the Table view. This produces a print image that reflects the data you see on screen. To print the entire contents of a memo field, you can export the table to a text file, and then use a text editor or a word processor to print the file.

At this point, you can either save your work or simply close the report and model files you opened for this lesson.

# [15] SUMMARIES

In this chapter, you will learn how to use the Summary window to analyze data from the table. The lesson topics include:

- A discussion of what a summary is
- Creating a summary
- Suppressing duplicate values
- Adding subtotals and blank lines
- Measure calculations
- Adding item fields
- Collapsing and expanding a summary
- Specifying summary design preferences
- Creating a quick summary
- Copying, printing, and exporting summaries

This chapter assumes that you are familiar with importing and viewing report files, creating data extraction templates and working in the Table view. Consider contacting [sales@altair.com](mailto:sales@altair.com) to obtain a copy of Monarch Complete and gain access to these additional functions in Monarch.

A **summary** tabulates information for selected fields and presents the results in a one- or two-dimensional matrix. For example, the summaries shown here show sales totals for a fictional distributor of classical music recordings, first broken down by customer, then by media.

	Customer	Media	Amount
1	Betty's Music Store	CD	353.05
2	Betty's Music Store	DVD	89.85
3	Betty's Music Store	LP	64.74
4	Subtotal		507.64
5			
6	Big Shanty Music	CD	158.23
7	Big Shanty Music	DVD	29.95
8	Big Shanty Music	SACD	86.31
9	Subtotal		274.49
10			
11	Bluegrass Records	CD	122.34
12	Bluegrass Records	DVD	53.91
13	Bluegrass Records	SACD	71.92
14	Subtotal		248.17

Figure 15-1. Sales by customer and media.

	Media	Amount
1	BLU	286.44
2	CD	5403.11
3	DVD	612.01
4	LP	475.57
5	SACD	579.05
6	Summary	7356.18

Figure 15-2. Sales by media type.

The summaries shown above tabulate information about a single *key field*. In the first summary, the key field is the *Customer* field and in the second summary the key field is the *Media* field. The field that is tabulated (or summed) is called a **measure**. In both summaries shown above, the *Amount* field is used as the measure.

Although only a single key field and a single measure are required, a summary may be quite complex, including multiple key fields and measures. Each measure can be used to calculate a variety of information about your data, including the sum total, average, percent of total, minimum, maximum, standard deviation, and variance. Monarch also provides a **count** function that can be used as a measure. Rather than performing a calculation on a selected measure, the count function counts the number of records for each key.

For example, the summary in Figure 15-3 includes both the *Customer* and *Media* fields as key fields, and the count function and *Amount* field as measures. Separate *Amount* calculations are used to break down total sales versus average sales.

	Customer	Media	Count	Amount	AVG(Amount)
1	Betty's Music Store	CD	6	353.05	58.84
2		DVD	2	89.85	44.93
3		LP	1	64.74	64.74
4	Big Shanty Music	CD	5	158.23	31.65
5		DVD	1	29.95	29.95
6		SACD	1	86.31	86.31
7	Bluegrass Records	CD	3	122.34	40.78
8		DVD	1	53.91	53.91
9		SACD	1	71.92	71.92

Figure 15-3. Sales broken down by customer and media type. The count column displays the number of transactions and the Amount and AVG(Amount) columns display the total sales and average sales (partial summary shown).

A summary can also include **item fields** that expand the summary to show individual transactions. Item fields provide an advantage over viewing individual transactions in the Table view because you can use the summary to break down subtotals.

The summary in Figure 15-4 includes the Customer and Media fields as key fields and the Quantity and Description fields as item fields. This summary displays individual transactions for each media type within each customer. Subtotals are generated for each customer.

	Customer	M...	Quant...	Description	Amount
1	Betty's Music Store	LP	6	Misc., Modern Trombone Masterpieces	64.74
2		DVD	6	Gershwin, An American in Paris	35.94
3		DVD	9	Scarlatti, Stabat Mater	53.91
4		CD	2	Luening, Electronic Music	20.38
5		CD	4	Bartok, Sonata for Solo Violin	35.96
6		CD	7	Mozart, Mass in C, K.427	63.00
7		CD	8	Mendelssohn, War March of the Priests	71.92
8		CD	10	Pizzetti, Messa di Requiem	95.90
9		CD	11	Beethoven, Pathetique Sonata, Arau	65.89
10					
11	Big Shanty Music	DVD	5	Holst, St. Paul's Suite for Orch.	29.95
12		SA...	9	Balakirev, Symphony no. 1	86.31
13		CD	1	Schubert, Sonata in e, D.566	9.00
14		CD	2	Shostakovich, 24 Preludes for piano.	10.78
15		CD	3	Mozart, Symphony No.23 in D	26.97
16		CD	6	Schoenberg, Ode to Napoleon	57.54
17		CD	6	Stravinsky, Dumbarton Oaks Concerto	53.94

Figure 15-4. Item fields are used to display individual transactions (partial summary shown).

## The Summary View Interface

The Summary View interface is similar to the Report and Table view interfaces; it includes a ribbon, the Summary selector, and the Summary window.

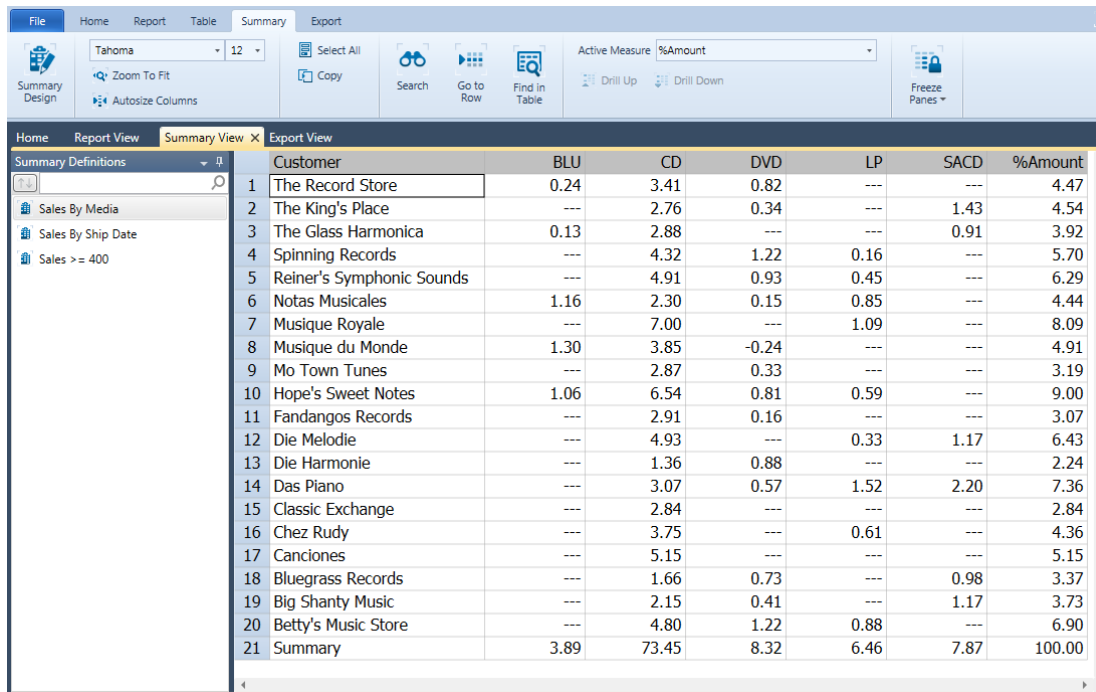

Customer	BLU	CD	DVD	LP	SACD	%Amount
1 The Record Store	0.24	3.41	0.82	---	---	4.47
2 The King's Place	---	2.76	0.34	---	1.43	4.54
3 The Glass Harmonica	0.13	2.88	---	---	0.91	3.92
4 Spinning Records	---	4.32	1.22	0.16	---	5.70
5 Reiner's Symphonic Sounds	---	4.91	0.93	0.45	---	6.29
6 Notas Musicales	1.16	2.30	0.15	0.85	---	4.44
7 Musique Royale	---	7.00	---	1.09	---	8.09
8 Musique du Monde	1.30	3.85	-0.24	---	---	4.91
9 Mo Town Tunes	---	2.87	0.33	---	---	3.19
10 Hope's Sweet Notes	1.06	6.54	0.81	0.59	---	9.00
11 Fandangos Records	---	2.91	0.16	---	---	3.07
12 Die Melodie	---	4.93	---	0.33	1.17	6.43
13 Die Harmonie	---	1.36	0.88	---	---	2.24
14 Das Piano	---	3.07	0.57	1.52	2.20	7.36
15 Classic Exchange	---	2.84	---	---	---	2.84
16 Chez Rudy	---	3.75	---	0.61	---	4.36
17 Canciones	---	5.15	---	---	---	5.15
18 Bluegrass Records	---	1.66	0.73	---	0.98	3.37
19 Big Shanty Music	---	2.15	0.41	---	1.17	3.73
20 Betty's Music Store	---	4.80	1.22	0.88	---	6.90
21 Summary	3.89	73.45	8.32	6.46	7.87	100.00

Figure 15-5. The Summary view interface

## The Summary View Context Menu

Right-clicking on the Summary selector displays a context menu that will allow you to perform the following operations:

- Perform a quick export - This export operation uses the default file extension and values specified in Export Settings and presents the Create Export dialog with all elements prefilled
- Rename a summary
- Edit a summary (via the Summary Design interface)
- Duplicate a summary
- Rebuild a summary (if a specific summary is selected)
- Rebuild all summaries
- Print a summary
- Quick print a summary
- Preview a summary before printing
- Move a summary to the top of the selector
- Move a summary up one position
- Move a summary down one position
- Move a summary to the bottom of the selector

Similarly, right-clicking in Summary view displays a context menu that will allow you to:

- Copy text
- Copy with formatting
- Search for a record
- Go to a specific row in the summary
- Go to a specific column in the summary
- Find a specific value in the table
- Autosize columns
- Adjust column widths
- Display field properties
- Set the active measure
- Set a summary filter
- Print the table
- Launch Print Preview
- Export the summary
- Launch the Summary Design interface

To start this lesson, load Monarch and open **Classic.prn** and **Lesson7.dmod**. Go on to Table view and select **Autosize Columns**  from the ribbon to maximize your view all the fields.

	Report Date	Order Number	Ship Date	Account Number	Contact	Customer	Address 1	Address 2
1	5/1/2010	536017	4/10/2010	11887	Betty Yoder	Betty's Music Store	Muscatine Plaza	200 Lower Musk
2	5/1/2010	536017	4/10/2010	11887	Betty Yoder	Betty's Music Store	Muscatine Plaza	200 Lower Musk
3	5/1/2010	536017	4/10/2010	11887	Betty Yoder	Betty's Music Store	Muscatine Plaza	200 Lower Musk
4	5/1/2010	536017	4/10/2010	11887	Betty Yoder	Betty's Music Store	Muscatine Plaza	200 Lower Musk
5	5/1/2010	536039	4/21/2010	11887	Betty Yoder	Betty's Music Store	Muscatine Plaza	200 Lower Musk
6	5/1/2010	536039	4/21/2010	11887	Betty Yoder	Betty's Music Store	Muscatine Plaza	200 Lower Musk
7	5/1/2010	536039	4/21/2010	11887	Betty Yoder	Betty's Music Store	Muscatine Plaza	200 Lower Musk
8	5/1/2010	536039	4/21/2010	11887	Betty Yoder	Betty's Music Store	Muscatine Plaza	200 Lower Musk
9	5/1/2010	536039	4/21/2010	11887	Betty Yoder	Betty's Music Store	Muscatine Plaza	200 Lower Musk
10	5/1/2010	536016	4/5/2010	17959	Marvin Mabry	Big Shanty Music	3658 Springs Ferry	Suite C-130
11	5/1/2010	536016	4/5/2010	17959	Marvin Mabry	Big Shanty Music	3658 Springs Ferry	Suite C-130
12	5/1/2010	536016	4/5/2010	17959	Marvin Mabry	Big Shanty Music	3658 Springs Ferry	Suite C-130
13	5/1/2010	536016	4/5/2010	17959	Marvin Mabry	Big Shanty Music	3658 Springs Ferry	Suite C-130
14	5/1/2010	536029	4/14/2010	17959	Marvin Mabry	Big Shanty Music	3658 Springs Ferry	Suite C-130
15	5/1/2010	536029	4/14/2010	17959	Marvin Mabry	Big Shanty Music	3658 Springs Ferry	Suite C-130
16	5/1/2010	536029	4/14/2010	17959	Marvin Mabry	Big Shanty Music	3658 Springs Ferry	Suite C-130
17	5/1/2010	536020	4/10/2010	10929	Roberto Gil	Bluegrass Records	Hwy 17 at the 9 mile marker	
18	5/1/2010	536020	4/10/2010	10929	Roberto Gil	Bluegrass Records	Hwy 17 at the 9 mile marker	
19	5/1/2010	536020	4/10/2010	10929	Roberto Gil	Bluegrass Records	Hwy 17 at the 9 mile marker	
20	5/1/2010	536020	4/10/2010	10929	Roberto Gil	Bluegrass Records	Hwy 17 at the 9 mile marker	
21	5/1/2010	536020	4/10/2010	10929	Roberto Gil	Bluegrass Records	Hwy 17 at the 9 mile marker	
22	5/1/2010	536012	4/1/2010	18635	Alain Lebon	Musique du Monde	170 Rue de la Poste	
23	5/1/2010	536012	4/1/2010	18635	Alain Lebon	Musique du Monde	170 Rue de la Poste	
24	5/1/2010	536012	4/1/2010	18635	Alain Lebon	Musique du Monde	170 Rue de la Poste	
25	5/1/2010	536012	4/1/2010	18635	Alain Lebon	Musique du Monde	170 Rue de la Poste	
26	5/1/2010	536012	4/1/2010	18635	Alain Lebon	Musique du Monde	170 Rue de la Poste	
27	5/1/2010	536012	4/1/2010	18635	Alain Lebon	Musique du Monde	170 Rue de la Poste	
28	5/1/2010	RA6021	4/10/2010	18635	Alain Lebon	Musique du Monde	170 Rue de la Poste	
29	5/1/2010	RA6021	4/10/2010	18635	Alain Lebon	Musique du Monde	170 Rue de la Poste	
30	5/1/2010	RA6021	4/10/2010	18635	Alain Lebon	Musique du Monde	170 Rue de la Poste	
31	5/1/2010	536034	4/18/2010	18635	Alain Lebon	Musique du Monde	170 Rue de la Poste	
32	5/1/2010	536034	4/18/2010	18635	Alain Lebon	Musique du Monde	170 Rue de la Poste	

Figure 15-6. Extracted data displayed in the Table view.

By creating summaries, we can analyze the data to reveal trends and relationships that would otherwise remain buried. Let's create a simple summary that tabulates sales quantities and totals for each media type (CDs, SACDs, DVDs, etc.) within each customer.

# CREATING A SUMMARY

To create a summary, you select **key fields** and **measures**.

Key fields are used to define the summary matrix. For example, the summary in Figure 15-1 uses the *Customer* field as the key field. Monarch examines the field and creates a list of all unique values found within the field (e.g., Betty's Music Store, Big Shanty Music, etc.), then uses these values to create the summary matrix.

Measures are numeric fields that are summed for each unique key field value. For example, in Figure 15-1 the *Amount* field is broken down into separate totals for each customer. Monarch also provides a count function that can be used as a measure. Rather than calculating a result for a specific field, the count function simply counts the number of records that match each for each key field value (for example, there may be 10 records for Betty's Music Store and 8 for Big Shanty Music, etc.).

Let's begin by creating a summary that displays sales broken down by customer and media type. We'll use the *Customer* and *Media* fields as the key fields and the *Amount* field as the measure.

## Steps:

1. Select the **Summary** tab and then click **Summary Design > Add Summary**  to activate the Summary Design interface.

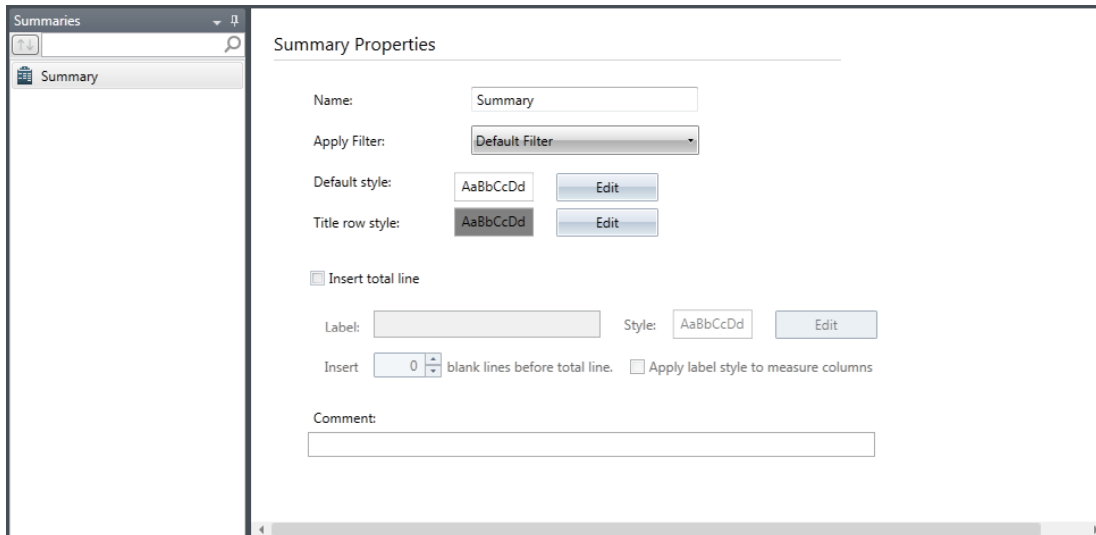

Figure 15-7. The Summary Definition window.

The following table summarizes the functions of each of the buttons in the Summary Design ribbon.

Use this button...	To...
 Accept	Accept the new template or changes to an existing template
 Cancel	Cancel the new template or changes to an existing template
 Add summary	Add a new summary
 Duplicate summary	Duplicate a summary

Use this button...	To...
 Delete summary	Delete the selected summary
 Definition	Add or modify a summary definition.
 Add/Remove fields	Add or remove key, measure, and item fields
 All fields	Display the properties of all of the fields
 Keys	Display the properties of all key fields
 Items	Display the properties of all measure fields
 Measures	Display the properties of all item fields
 Page setup	Launch the Page Setup window
 Help	Launch the Help file

2. In the *Name* field, type in **Summary1** and then click the adjacent  icon that appears to accept this name.
3. Select **Add/Remove Fields** to begin specifying your key, measure, and item fields.

## ADDING KEY FIELDS AND MEASURES

Let's get right to adding key fields and measures by clicking on the  **Add/Remove Fields** button. The **Add/Remove Fields** command displays a list of the fields that are available for use in a summary definition. This list includes all the fields available in Table view except for memo fields. To add a field to the summary definition, you select the field from the *Table Field* box, and then click the appropriate button (**Key**, **Item**, or **Measure**) to add the field to the corresponding box at the right. Our summary requires the *Customer* and *Media* fields as key fields, so let's select those fields.

### Steps:

1. Select **Customer** from the list of available fields, and then select **Add Key**.  
**Customer** displays in the *Key Field* list.
2. Select **Media** from the list of available table fields and then select **Add Key**.  
Now, both **Customer** and **Media** display in the *Key Field* list.

Key Field	Sorting	Layout	Matching
Customer	Asc	Down	All values
Media	Asc	Down	All values

Figure 15-8. Specified key fields.

Several properties are assigned to each field, as you can see from the entries in the corresponding subtabs in the *Key* screen. For now, we'll accept these default properties. (We'll explore the properties for *Key* fields, *Item* fields, and *Measures* later in this lesson and in the next lesson.)

The next step is to select the measures that we want to include in our summary definition. Since we want our summary to tabulate sales totals, we'll select the *Amount* field as a measure.

3. Select **Amount** from the list, and then click **Add Measure**.

**Amount** displays in the *Measure Field* list.

Measure	Calculation
Amount	SUM([Amount])

Figure 15-9. The specified measure.

We have just finished specifying our key and measure fields.

## SELECTING FILTERS TO APPLY IN SUMMARIES

When you create a summary definition, you may assign a filter to limit the records available to the summary. The *Apply Filter* box, which is accessed by selecting the **Definition** button on the Summary Design ribbon, provides several filtering options.

- ❑ You may select a filter to apply when building the summary. The filter you select is applied to the data only to build the summary. It is not applied to Table view and it does not limit the data available to other summaries. When building and displaying the summary, the filter overrides any filter that you may have applied in the Table view - it is not applied along with the active table filter.
- ❑ You may select **No Filter**. The *No Filter* option turns off filtering for the summary. The summary is built using all records. This option, like the previous option, overrides any filter that you may have applied in the Table view.
- ❑ You may select **Default Filter**. The *Default Filter* option applies the filter that is currently applied to the Table view. This option uses only the records that are available to the Table view at the time the summary is built. If you switch the filter that is applied to the Table view or modify its definition, the summary is recalculated to reflect the changes.

We want to use all records to build our summary, so we'll use the default value of **No filter** to turn off filtering for this summary.

## SUPPRESSING DUPLICATE VALUES

Most report writers include a facility to suppress duplicate values for selected fields. Suppressing duplicate values reduces the amount of visual clutter in a report and helps to emphasize details. Monarch also includes this facility, allowing you to suppress duplicate values for any key field in a summary (except for the rightmost key field, which never contains duplicate values).

Let's suppress duplicate values for the *Customer* key field.

### Steps:

1. Select the **Keys** button from the *Summary Design* ribbon.

A list of specified key fields as well as their corresponding properties displays.

The *Keys* screen includes several subtabs that organize key field properties into logical groups. The **Layout** subtab includes key field properties that determine how the key field is displayed, including an option to suppress duplicate values.

2. Select the field **Customer** from the *Key Field* selector and then click the **Layout** subtab.

Locate the drop-down box for **Orientation > Down**, click the drop-down arrow, and then select **Suppress duplicates**.

3. Click **Accept**  to accept the changes made to your summary.

The summary is rebuilt, and duplicate customer names are removed.

	Customer	Media	Amount
1	Betty's Music Store	CD	353.05
2		DVD	89.85
3		LP	64.74
4	Big Shanty Music	CD	158.23
5		DVD	29.95
6		SACD	86.31
7	Bluegrass Records	CD	122.34
8		DVD	53.91
9		SACD	71.92
10	Canciones	CD	379.14
11	Chez Rudy	CD	275.51
12		LP	44.95
13	Classic Exchange	CD	209.08
14	Das Piano	CD	225.93
15		DVD	41.93
16		LP	111.46
17		SACD	161.82
18	Die Harmonie	CD	100.04
19		DVD	64.46
20	Die Melodie	CD	362.56
21		LP	23.96
22		SACD	86.31

Figure 15-10. Duplicate values removed from the Customer column.

# ADDING SUBTOTALS AND BLANK LINES

You can add subtotals and blank lines to a summary after each logical group of information. Subtotal lines and blank lines are added whenever the value of the selected key field changes. To illustrate this, let's add subtotals for each customer and add blank lines to separate each customer group.

## Steps:

1. Select **Summary Design > Keys**.
2. Select the **Customer** key and then click the **Layout** subtab.
3. Under the "After each key value change" heading, check the **Insert subtotal line** check box.
4. Select **1** from the "Insert *n* blank line(s) after each key value change" field drop-down list.
5. Click **Accept**  to accept the changes made to your summary.

The summary is rebuilt. A subtotal line and a blank line are added directly underneath each customer group.

	Customer	Media	Amount
1	Betty's Music Store	CD	353.05
2		DVD	89.85
3		LP	64.74
4	Subtotal Betty's Music Store		507.64
5			
6	Big Shanty Music	CD	158.23
7		DVD	29.95
8		SACD	86.31
9	Subtotal Big Shanty Music		274.49
10			
11	Bluegrass Records	CD	122.34
12		DVD	53.91
13		SACD	71.92
14	Subtotal Bluegrass Records		248.17
15			
16	Canciones	CD	379.14
17	Subtotal Canciones		379.14

Figure 15-11. Subtotals are displayed for each customer. Blank lines separate each customer group.

# ADDING MEASURE CALCULATIONS

Our summary report breaks out sales totals for each media type and each customer. While this is useful, you may want to perform other analyses on the data. Monarch supports several calculations you can perform when building a summary.

For each measure you include in your summary definition, you can calculate the total, average, percent of total, minimum or maximum value, standard deviation, or variance. To perform multiple calculations, you add multiple copies of a measure to the summary definition, one for each calculation you want to perform. In addition to the measure calculations, a count function is included that you can use to tabulate the number of records matching each set of key field values and a special ratio calculation option that divides subtotals for one field by subtotals for another field.

Let's edit the summary definition to add the percent of total sales calculation for the *Amount* measure.

## Steps:

1. Select **Summary Design > Add/Remove Fields**.
2. Select **Amount** from the list of available fields that displays, and then click **Add Measure**.  
This adds a new **Amount** field to the *Measures* screen.
3. Select the **Measures** button from the *Summary Design* ribbon.
4. Select this new **Amount** field (the second one on the list) and then click the **Formula** subtab.

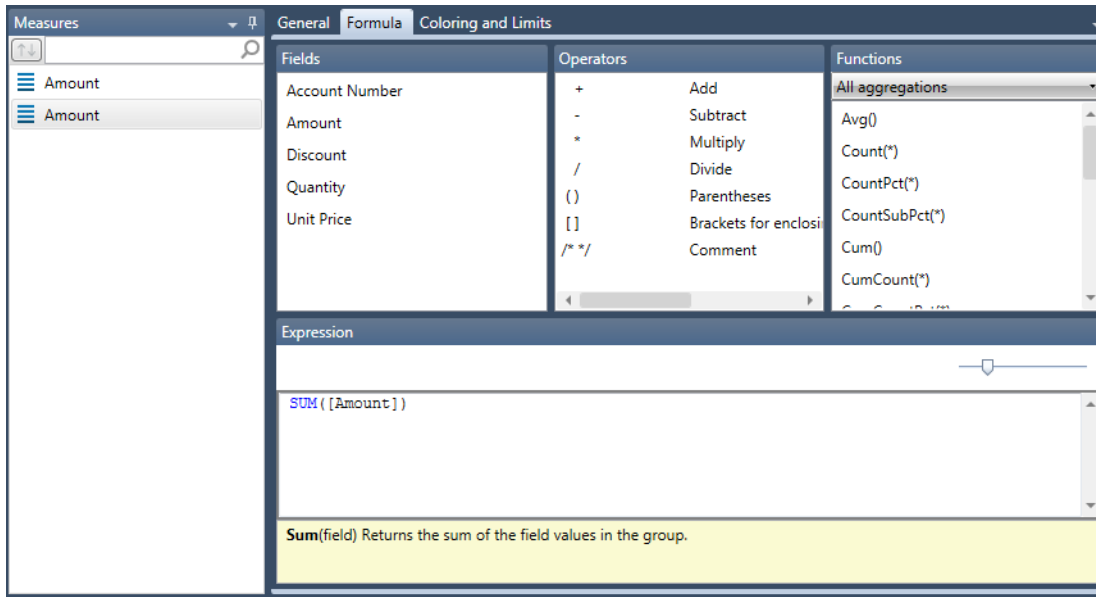

Figure 15-12. The new Amount subtab showing the Formula options.

5. Delete **SUM ([Amount])** from the *Expression* field, and then enter **PCT([Amount])** instead. Click the **Apply**  icon that displays in the field when you are finished.

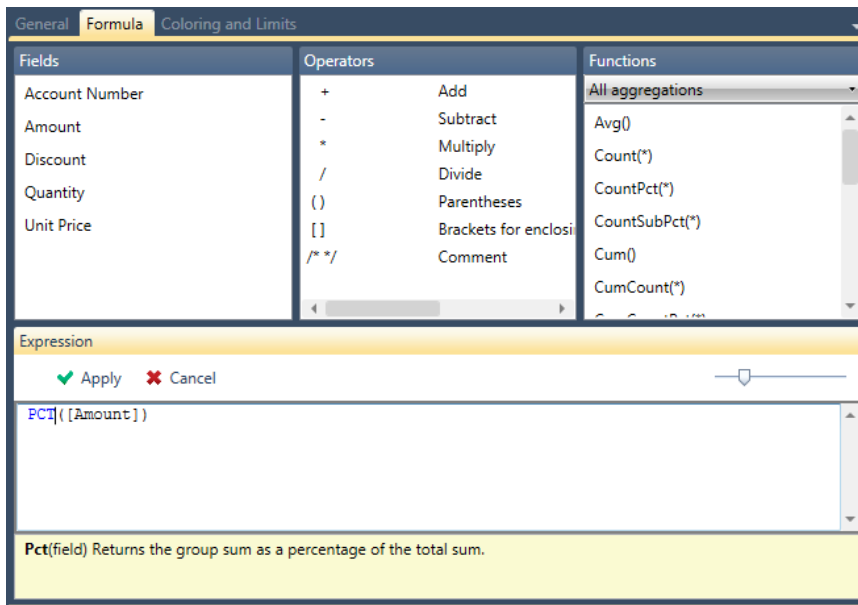

Figure 15-13. Entering a new expression.

6. Select the **General** subtab.  
Note that **Amount** is suggested as the column title. Let's modify this title to read %Amount.
7. Click on the **Use default title** check box to deselect this option (the check mark should be removed).  
When the *Use Default Title* option is unselected, the *Title* box is activated.
8. Type **%Amount** in the *Title* box.
9. Under **Display Settings**, click on the **Custom** radio button.
10. Select **Percentage** from the *Format* drop-down list.
11. Specify a *Decimals* setting of **1**.
12. Click **Accept**  in the ribbon to accept your changes and close the *Summary Definition* window.

The summary is rebuilt with the new *%Amount* measure.

	Customer	Media	Amount	%Amount
1	Betty's Music Store	CD	353.05	4.8%
2		DVD	89.85	1.2%
3		LP	64.74	0.9%
4	Subtotal Betty's Music Store		507.64	6.9%
5				
6	Big Shanty Music	CD	158.23	2.2%
7		DVD	29.95	0.4%
8		SACD	86.31	1.2%
9	Subtotal Big Shanty Music		274.49	3.7%
10				
11	Bluegrass Records	CD	122.34	1.7%
12		DVD	53.91	0.7%
13		SACD	71.92	1.0%
14	Subtotal Bluegrass Records		248.17	3.4%
15				
16	Canciones	CD	379.14	5.2%
17	Subtotal Canciones		379.14	5.2%
18				

Figure 15-14. Summary with a %Amount calculation.

## ADDING ITEM FIELDS

Item fields are optional fields that you can use to expand a summary to show individual transactions. Item fields provide an advantage over viewing individual transactions in Table view because you can use the summary to break down subtotals.

Let's add the Quantity and Description fields to our summary definition as item fields.

### Steps:

1. Select Summary Design > Add/Remove Fields.
2. Select **Quantity** from the Table Fields list that displays, and then select **Add Item**.
3. Select **Description** from the Table Fields list and then select **Add Item**.
4. Choose **Accept**  in the ribbon to accept the modified summary definition.

Monarch rebuilds the summary and displays the item fields.

	Customer	Media	Quantity	Description	Amount	%Amount
1	Betty's Music Store	CD	2	Luening, Electro...	20.38	0.3%
2		CD	4	Bartok, Sonata...	35.96	0.5%
3		CD	7	Mozart, Mass in...	63.00	0.9%
4		CD	8	Mendelssohn,...	71.92	1.0%
5		CD	10	Pizzetti, Messa...	95.90	1.3%
6		CD	11	Beethoven, Pat...	65.89	0.9%
7		DVD	6	Gershwin, An A...	35.94	0.5%
8		DVD	9	Scarlatti, Stabat...	53.91	0.7%
9		LP	6	Misc., Modern T...	64.74	0.9%
10	Subtotal Betty's Music Store				507.64	6.9%
11						
12	Big Shanty Music	CD	1	Schubert, Sonat...	9.00	0.1%
13		CD	2	Shostakovich, 2...	10.78	0.1%
14		CD	3	Mozart, Symph...	26.97	0.4%
15		CD	6	Schoenberg, Od...	57.54	0.8%
16		CD	6	Stravinsky, Du...	53.94	0.7%
17		DVD	5	Holst, St. Paul's...	29.95	0.4%
18		SACD	9	Balakirev, Symp...	86.31	1.2%
19	Subtotal Big Shanty Music				274.49	3.7%

Figure 15-15. A newly constructed summary showing item fields.

## COLLAPSING AND EXPANDING A SUMMARY

Expanding or collapsing (referred to as drilling down or drilling up) a summary provides a quick way of exploring summary data.

### ❑ Collapsing (Drilling up)

Reduces the level of detail in the summary, revealing higher level information. To collapse a summary, Monarch removes the rightmost key field from the summary, then re-calculates and re-displays the summary.

### ❑ Expanding (Drilling down)

Restores the previously removed key fields to the summary display. When item fields are included as part of the summary definition, you view the item fields by drilling down the **itemized level**.

Let's start by drilling up to hide the item fields we added to our summary definition.

### Steps:

1. From the *Summary View* ribbon, select **Drill Up** .

The item fields are removed, restoring the summary to its initial state.

2. Click **Drill Up**  once more.

Monarch further collapses the summary by removing a key field; in this case, the *Media* field. The collapsed version of the summary shows sales broken down by customer.

	Customer	Amount	%Amount
1	Betty's Music Store	507.64	6.9%
2	Big Shanty Music	274.49	3.7%
3	Bluegrass Records	248.17	3.4%
4	Canciones	379.14	5.2%
5	Chez Rudy	320.46	4.4%
6	Classic Exchange	209.08	2.8%
7	Das Piano	541.14	7.4%
8	Die Harmonie	164.50	2.2%
9	Die Melodie	472.83	6.4%
10	Fandangos Records	225.88	3.1%
11	Hope's Sweet Notes	661.97	9.0%
12	Mo Town Tunes	234.99	3.2%
13	Musique du Monde	360.94	4.9%
14	Musique Royale	595.43	8.1%
15	Notas Musicales	326.96	4.4%
16	Reiner's Symphonic Sounds	462.52	6.3%
17	Spinning Records	419.49	5.7%
18	The Glass Harmonica	288.35	3.9%

Figure 15-16. After drilling up twice, the summary breaks out totals only by customer.

3. Select **Drill Down**  from the Summary View ribbon.

The summary is restored to its original state. Let's expand the summary even further to once again view the item fields we added.

4. Click **Drill Down**  once more.

The summary is expanded to display the item fields. At this **itemized level**, each line in the summary corresponds to an individual transaction from the Classic report.

Customer	Media	Quantity	Description	Amount	%Amount
Betty's Music Store	CD	2	Luening, Electronic Music	20.38	0.3%
	CD	4	Bartok, Sonata for Solo Violin	35.96	0.5%
	CD	7	Mozart, Mass in C, K.427	63.00	0.9%
	CD	8	Mendelssohn, War March of the Priests	71.92	1.0%
	CD	10	Pizzetti, Messa di Requiem	95.90	1.3%
	CD	11	Beethoven, Pathetique Sonata, Arau	65.89	0.9%
	DVD	6	Gershwin, An American in Paris	35.94	0.5%
	DVD	9	Scarlatti, Stabat Mater	53.91	0.7%
	LP	6	Misc., Modern Trombone Masterpieces	64.74	0.9%
Subtotal Betty's Music Store				507.64	6.9%
Big Shanty Music	CD	1	Schubert, Sonata in e, D.566	9.00	0.1%
	CD	2	Shostakovich, 24 Preludes for piano.	10.78	0.1%
	CD	3	Mozart, Symphony No.23 in D	26.97	0.4%
	CD	6	Schoenberg, Ode to Napoleon	57.54	0.8%
	CD	6	Stravinsky, Dumbarton Oaks Concerto	53.94	0.7%
	DVD	5	Holst, St. Paul's Suite for Orch.	29.95	0.4%
	SACD	9	Balakirev, Symphony no. 1	86.31	1.2%
Subtotal Big Shanty Music				274.49	3.7%

Figure 15-17. Completely expanded, the summary displays individual transactions (partial summary shown).

# COPYING AND PRINTING SUMMARIES

You can copy summary data to other applications or print it. You perform these operations in the Summary window the same way you perform them in Report view or Table view.

## DUPLICATING SUMMARIES

You may want to create a new summary that closely resembles a summary you previously defined. An easy way to do this is by using the **Duplicate**  button. To duplicate a summary, simply select the summary you want to duplicate from the Summary list and then select **Duplicate**  from the Summary Design ribbon. The duplicated summary appears on the Summary list; this summary will have the name of the summary you duplicated and a number appended to it. Select this summary to display its properties in the Summary Definition window and make further revisions to it. Select **Accept** when you are finished to accept and save your new summary definition.

# [16] ADVANCED SUMMARY CAPABILITIES

In the previous chapter, you learned how to define a summary report using Monarch's Summary window. In this chapter, you'll continue your tour of the Summary window and learn how to create more advanced summary reports to reveal more information about your data. The lesson topics include:

- ❑ Displaying key field values across
- ❑ Sorting a summary
- ❑ Creating a top 10 analysis
- ❑ Specifying key field values

This chapter assumes that you have completed Chapter 15 and are familiar with the process of creating a summary definition.

To start these lessons, we'll load Monarch and open **Classic.prn** and **Lesson8.dmod**. Go on and display Summary view.

## SUMMARY DISPLAYS

Summaries can be configured to show various details. The following sections outline the steps to do so.

### Displaying Key Field Values Across

When more than one key field is included in a summary report, the values for the first key field are repeated (see the values for the Customer field in the preceding illustration). This can sometimes make for a crowded feel and does not offer the most efficient method of displaying data.

While you could suppress duplicate values to provide a cleaner summary display, the summary still requires a large number of rows on screen. With only 20 customers represented in our summary, the summary extends 95 rows, or about two pages.

To provide a more compact summary display, Monarch allows you to display the values for the rightmost **key** field (in this case, **Media**) across the top of the summary, creating a two dimensional matrix. This format, sometimes referred to as a crosstab summary, allows for quick comparisons of multiple data groups.

For summaries like the one we've created, this format provides an ideal solution since it displays the entire summary matrix on screen at one time. Let's see how this works.

#### Steps:

1. Ensure that the **Sales by Media** summary is highlighted in the Summary selector.
2. Select **Summary Design > Keys** and then select **Media** from the Key Fields selector to display its properties.
3. Select the **Layout** subtab, select the **Across (row)** radio button, and then choose **Accept**  from the ribbon.

The summary is rebuilt with the *Media* values spread across the top row.

	Customer	BLU	CD	DVD	LP	SACD	SUM(Amount)
1	Betty's Music Store	---	353.05	89.85	64.74	---	507.64
2	Big Shanty Music	---	158.23	29.95	---	86.31	274.49
3	Bluegrass Records	---	122.34	53.91	---	71.92	248.17
4	Canciones	---	379.14	---	---	---	379.14
5	Chez Rudy	---	275.51	---	44.95	---	320.46
6	Classic Exchange	---	209.08	---	---	---	209.08
7	Das Piano	---	225.93	41.93	111.46	161.82	541.14
8	Die Harmonie	---	100.04	64.46	---	---	164.50
9	Die Melodie	---	362.56	---	23.96	86.31	472.83
10	Fandangos Records	---	213.90	11.98	---	---	225.88
11	Hope's Sweet Notes	77.90	481.06	59.90	43.11	---	661.97
12	Mo Town Tunes	---	211.03	23.96	---	---	234.99
13	Musique du Monde	95.90	283.01	-17.97	---	---	360.94
14	Musique Royale	---	515.17	---	80.26	---	595.43
15	Notas Musicales	85.08	168.94	10.78	62.16	---	326.96
16	Reiner's Symphonic Sounds	---	361.29	68.28	32.95	---	462.52
17	Spinning Records	---	317.66	89.85	11.98	---	419.49
18	The Glass Harmonica	9.59	211.56	---	---	67.20	288.35
19	The King's Place	---	203.02	25.13	---	105.49	333.64
20	The Record Store	17.97	250.59	60.00	---	---	328.56
21	Summary	286.44	5403.11	612.01	475.57	579.05	7356.18

Figure 16-1. Summary with customer values displayed down and media values displayed across.

## Displaying Null Values

For some media types, such as BLU (Blu-ray discs) and LP (Long Play albums), no sales have been made to certain customers. For example, see the “---” strings in the BLU column for the first ten customers. In this case, it would be incorrect to display a zero value in the summary report, since zero might suggest that some amount of sales were made to this customer.

For example, consider the case where a customer places an order for several DVDs and in the same period returns several previously purchased DVDs. If the total purchase price of the returned media equals the price of the new media, the value for this customer would be zero, indicating a net purchase of zero. However, if the customer never placed any orders for digital compact cassettes, a zero would not be appropriate. In this case, the value of “---” indicates that no sales or returns have been recorded for this media type.

By default, Monarch displays null values as the string “(null)”, but you can specify another string, or even a blank string, to represent null values if you like. You might find the string “(null)” a bit distracting when you’re viewing this type of summary report, so let’s change the default string to something else.

### Steps:

1. Select **Home** and then click the **Options**  button to launch the *Options* window.
2. Select the **View** button from the Options ribbon to display the *View* options.

From this screen, you can set several options that affect the way data is displayed on screen in Monarch.

3. Click in the **Display null values as** edit box, change the “(null)” string to “\*”, and then click **Accept**  in the window’s ribbon.

The **Sales by Media** summary is redisplayed using the string you specified.

	Customer	BLU	CD	DVD	LP	SACD	SUM(Amount)
1	Betty's Music Store	*	353.05	89.85	64.74	*	507.64
2	Big Shanty Music	*	158.23	29.95	*	86.31	274.49
3	Bluegrass Records	*	122.34	53.91	*	71.92	248.17
4	Canciones	*	379.14	*	*	*	379.14
5	Chez Rudy	*	275.51	*	44.95	*	320.46
6	Classic Exchange	*	209.08	*	*	*	209.08
7	Das Piano	*	225.93	41.93	111.46	161.82	541.14
8	Die Harmonie	*	100.04	64.46	*	*	164.50
9	Die Melodie	*	362.56	*	23.96	86.31	472.83
10	Fandangos Records	*	213.90	11.98	*	*	225.88
11	Hope's Sweet Notes	77.90	481.06	59.90	43.11	*	661.97
12	Mo Town Tunes	*	211.03	23.96	*	*	234.99
13	Musique du Monde	95.90	283.01	-17.97	*	*	360.94
14	Musique Royale	*	515.17	*	80.26	*	595.43
15	Notas Musicales	85.08	168.94	10.78	62.16	*	326.96
16	Reiner's Symphonic Sounds	*	361.29	68.28	32.95	*	462.52
17	Spinning Records	*	317.66	89.85	11.98	*	419.49
18	The Glass Harmonica	9.59	211.56	*	*	67.20	288.35
19	The King's Place	*	203.02	25.13	*	105.49	333.64
20	The Record Store	17.97	250.59	60.00	*	*	328.56
21	Summary	286.44	5403.11	612.01	475.57	579.05	7356.18

Figure 16-2. Null values represented by \*.

- Return the previous null value before moving forward with the lesson.

## Adjusting Column Widths

Sometimes, you can avoid scrolling altogether by reducing the column widths in a summary so that all of the information fits on screen. When Monarch builds a summary, it sets the column widths wide enough to handle large numbers, such as 1,000,000.00. If the resulting columns are wider than you need to display your summary data, you can adjust them to fit more columns on screen.

### **NOTE** Column Widths for Across Keys

All of the columns generated from an across key field (in this case the CD, BLU, LP, DVD, and SACD) columns are based on the column width of the measure. To set the column widths, either use the mouse as described below or double-click on the measure (the last column of the summary) and use the Measure window to change the width of the measure. All columns related to the key field will snap to the width assigned to the measure.

You can use the mouse to set column widths. Using the mouse is less precise than using the window, however, requiring you to estimate the column width. To use the mouse to set a column width, position the mouse cursor at the right edge of the column title. The mouse cursor changes to a resizing handle. Click down and drag left or right until the column title is the desired width.

## Freezing Panes

When you spread key values across the top of the summary matrix, the summary often becomes wider than the display width, especially if you are using a 640 x 480 display. Scrolling right to view more information often removes the most important information from the display, i.e., the highest-level key fields, in this case the Customer field. To prevent columns from scrolling off screen, you can use Monarch's Freeze Panes command. Let's freeze the Customer column and then scroll right to view the rest of the summary columns.

### Steps:

1. Ensure that the **Sales by Media** summary is highlighted in the Summary selector.
2. Click on the column heading **BLU** so the entire column is highlighted.
3. Select **Freeze Panes**  from the Summary view ribbon.

The Freeze Panes command acts just like the same named command in Microsoft Excel: it locks all rows above the cell pointer and all columns to the left of the cell pointer so that they remain on screen when you scroll the rest of the summary. This command also works in the Table view, and is retained in Excel file exports.

4. Click on the arrow on the right side of the horizontal scroll bar to scroll right.

Note that the *Customer* column remains visible while you scroll.

5. Use the arrow at the left edge of the scroll bar to scroll back to the left.
6. Select the drop-down button of the **Freeze Panes** tool and then select **Unfreeze Panes**  to unfreeze the *Customer* column.

## Viewing Other Measures

You may have noticed that our summary displays only a single measure calculation, even though it displayed two measures when we started this lesson.

When you elect to display values for a key field across the top of the summary, Monarch forms a two-dimensional matrix that displays a single measure at a time by default. To display results for a different measure, you can select it from the *Active Measure* drop-down list on the Summary window. This list displays the names for all measures included in the summary definition. When you select a measure from this list, the summary is redisplayed to show the results calculated for that field.

### Steps:

1. Ensure that the **Sales by Media** summary is highlighted in the Summary selector.
2. On the **Summary** view ribbon, click the drop-down arrow of the **Active Measure** list box. This box currently displays "Amount."

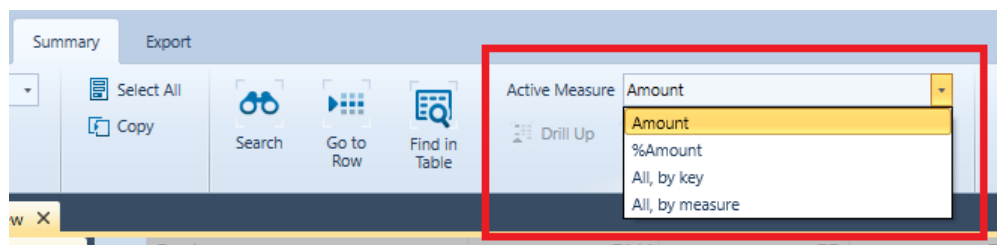

Figure 16-3. The Active Measure drop-down list in the Summary tab.

- Select **%Amount** from the list of available measures.

	Customer	BLU	CD	DVD	LP	SACD	%Amount
1	Betty's Music Store	---	4.80	1.22	0.88	---	6.90
2	Big Shanty Music	---	2.15	0.41	---	1.17	3.73
3	Bluegrass Records	---	1.66	0.73	---	0.98	3.37
4	Canciones	---	5.15	---	---	---	5.15
5	Chez Rudy	---	3.75	---	0.61	---	4.36
6	Classic Exchange	---	2.84	---	---	---	2.84
7	Das Piano	---	3.07	0.57	1.52	2.20	7.36
8	Die Harmonie	---	1.36	0.88	---	---	2.24
9	Die Melodie	---	4.93	---	0.33	1.17	6.43
10	Fandangos Records	---	2.91	0.16	---	---	3.07
11	Hope's Sweet Notes	1.06	6.54	0.81	0.59	---	9.00
12	Mo Town Tunes	---	2.87	0.33	---	---	3.19
13	Musique du Monde	1.30	3.85	-0.24	---	---	4.91
14	Musique Royale	---	7.00	---	1.09	---	8.09
15	Notas Musicales	1.16	2.30	0.15	0.85	---	4.44
16	Reiner's Symphonic Sounds	---	4.91	0.93	0.45	---	6.29
17	Spinning Records	---	4.32	1.22	0.16	---	5.70
18	The Glass Harmonica	0.13	2.88	---	---	0.91	3.92
19	The King's Place	---	2.76	0.34	---	1.43	4.54
20	The Record Store	0.24	3.41	0.82	---	---	4.47
21	Summary	3.89	73.45	8.32	6.46	7.87	100.00

Figure 16-4. Viewing the %Amount measure.

The summary is re-displayed to show media sales as a percent of total sales. Note that the *Summary* line at the bottom of the summary displays the percentages represented by each media type across all customers and the rightmost column represents percentages for by each customer across all media types.

## Displaying Multiple Measures in Across Key Summaries

Monarch allows you to display multiple measures in across key summaries. Let's try doing this.

### Steps:

- Ensure that the Sales by Media summary is selected.
- Click the drop-down arrow on the **Active Measure** drop-down list and select **All, by Key**.

Monarch displays both of the measures grouped by key.

### NOTE

Choose a smaller font size and auto-size the column widths in order to display all of the data in the summary window.

	Customer	BLU		CD		DVD	
		SUM(Amount)	%Amount	SUM(Amount)	%Amount	SUM(Amount)	%Amount
1	Betty's Music Store	---	---	353.05	4.80	89.85	1.22
2	Big Shanty Music	---	---	158.23	2.15	29.95	0.41
3	Bluegrass Records	---	---	122.34	1.66	53.91	0.73
4	Canciones	---	---	379.14	5.15	---	---
5	Chez Rudy	---	---	275.51	3.75	---	---
6	Classic Exchange	---	---	209.08	2.84	---	---
7	Das Piano	---	---	225.93	3.07	41.93	0.57
8	Die Harmonie	---	---	100.04	1.36	64.46	0.88
9	Die Melodie	---	---	362.56	4.93	---	---
10	Fandangos Records	---	---	213.90	2.91	11.98	0.16
11	Hope's Sweet Notes	77.90	1.06	481.06	6.54	59.90	0.81
12	Mo Town Tunes	---	---	211.03	2.87	23.96	0.33
13	Musique du Monde	95.90	1.30	283.01	3.85	-17.97	-0.24
14	Musique Royale	---	---	515.17	7.00	---	---
15	Notas Musicales	85.08	1.16	168.94	2.30	10.78	0.15
16	Reiner's Symphonic Sounds	---	---	361.29	4.91	68.28	0.93
17	Spinning Records	---	---	317.66	4.32	89.85	1.22
18	The Glass Harmonica	9.59	0.13	211.56	2.88	---	---
19	The King's Place	---	---	203.02	2.76	25.13	0.34
20	The Record Store	17.97	0.24	250.59	3.41	60.00	0.82
21	Summary	286.44	3.89	5403.11	73.45	612.01	8.32

Figure 16-5. Displaying both measures grouped by key.

You may have to adjust the font size to **10** to reasonably view all the columns.

We can also choose to view all of the measures grouped by measure.

- Click the drop-down arrow on the **Summary** tab's **Active Measure** list box and select **All, by Measure**.

Monarch displays both measures grouped by measure.

	Customer	SUM(Amount)						%Amount					
		BLU	CD	DVD	LP	SACD	Total	BLU	CD	DVD	LP	SACD	Total
1	Betty's Music Store	---	353.05	89.85	64.74	---	507.64	---	4.80	1.22	0.88	---	6.90
2	Big Shanty Music	---	158.23	29.95	---	86.31	274.49	---	2.15	0.41	---	1.17	3.73
3	Bluegrass Records	---	122.34	53.91	---	71.92	248.17	---	1.66	0.73	---	0.98	3.37
4	Canciones	---	379.14	---	---	---	379.14	---	5.15	---	---	---	5.15
5	Chez Rudy	---	275.51	---	44.95	---	320.46	---	3.75	---	0.61	---	4.36
6	Classic Exchange	---	209.08	---	---	---	209.08	---	2.84	---	---	---	2.84
7	Das Piano	---	225.93	41.93	111.46	161.82	541.14	---	3.07	0.57	1.52	2.20	7.36
8	Die Harmonie	---	100.04	64.46	---	---	164.50	---	1.36	0.88	---	---	2.24
9	Die Melodie	---	362.56	---	23.96	86.31	472.83	---	4.93	---	0.33	1.17	6.43
10	Fandangos Records	---	213.90	11.98	---	---	225.88	---	2.91	0.16	---	---	3.07
11	Hope's Sweet Notes	77.90	481.06	59.90	43.11	---	661.97	1.06	6.54	0.81	0.59	---	9.00
12	Mo Town Tunes	---	211.03	23.96	---	---	234.99	---	2.87	0.33	---	---	3.19
13	Musique du Monde	95.90	283.01	-17.97	---	---	360.94	1.30	3.85	-0.24	---	---	4.91
14	Musique Royale	---	515.17	---	80.26	---	595.43	---	7.00	---	1.09	---	8.09
15	Notas Musicales	85.08	168.94	10.78	62.16	---	326.96	1.16	2.30	0.15	0.85	---	4.44
16	Reiner's Symphonic Sounds	---	361.29	68.28	32.95	---	462.52	---	4.91	0.93	0.45	---	6.29
17	Spinning Records	---	317.66	89.85	11.98	---	419.49	---	4.32	1.22	0.16	---	5.70
18	The Glass Harmonica	9.59	211.56	---	---	67.20	288.35	0.13	2.88	---	---	0.91	3.92
19	The King's Place	---	203.02	25.13	---	105.49	333.64	---	2.76	0.34	---	1.43	4.54
20	The Record Store	17.97	250.59	60.00	---	---	328.56	0.24	3.41	0.82	---	---	4.47
21	Summary	286.44	5403.11	612.01	475.57	579.05	7356.18	3.89	73.45	8.32	6.46	7.87	100.00

Figure 16-6. Displaying both measures grouped by measure.

Let's return to our across key summary with only one measure.

- Click the drop-down arrow on the **Active Measure** list box and select **%Amount** and restore the font size to **12**.

# SORTING A SUMMARY

When you define a summary, Monarch initially displays the key field values in ascending alphabetical order. You can see this in the summary in Figure 16-1. Here, the Customer values are displayed starting with Betty's Music Store, proceeding to The Record Store. The same holds true for the values of the Media field (BLU, CD, DVD, LP, SACD).

If the initial display order is not what you want, you can modify the order for any key field using the *Keys* window. Let's change the sort order for the *Customer* key field to sort the customer field values in descending order.

**Steps:**

1. Ensure that the **Sales by Media** summary is selected.
2. Double-click on the **Customer** column to display the properties of this field. The *Keys* screen is focused.
3. Click on the **Sorting** subtab.
4. Under the *Direction* heading, select the **Descending** radio button, and then choose **Accept** .

The summary is redisplayed sorted in descending order by customer.

	Customer	BLU	CD	DVD	LP	SACD	%Amount
1	The Record Store	0.24	3.41	0.82	---	---	4.47
2	The King's Place	---	2.76	0.34	---	1.43	4.54
3	The Glass Harmonica	0.13	2.88	---	---	0.91	3.92
4	Spinning Records	---	4.32	1.22	0.16	---	5.70
5	Reiner's Symphonic Sounds	---	4.91	0.93	0.45	---	6.29
6	Notas Musicales	1.16	2.30	0.15	0.85	---	4.44
7	Musique Royale	---	7.00	---	1.09	---	8.09
8	Musique du Monde	1.30	3.85	-0.24	---	---	4.91
9	Mo Town Tunes	---	2.87	0.33	---	---	3.19
10	Hope's Sweet Notes	1.06	6.54	0.81	0.59	---	9.00
11	Fandangos Records	---	2.91	0.16	---	---	3.07
12	Die Melodie	---	4.93	---	0.33	1.17	6.43
13	Die Harmonie	---	1.36	0.88	---	---	2.24
14	Das Piano	---	3.07	0.57	1.52	2.20	7.36
15	Classic Exchange	---	2.84	---	---	---	2.84
16	Chez Rudy	---	3.75	---	0.61	---	4.36
17	Canciones	---	5.15	---	---	---	5.15
18	Bluegrass Records	---	1.66	0.73	---	0.98	3.37
19	Big Shanty Music	---	2.15	0.41	---	1.17	3.73
20	Betty's Music Store	---	4.80	1.22	0.88	---	6.90
21	Summary	3.89	73.45	8.32	6.46	7.87	100.00

Figure 16-7. Sorting a key field.

# SORTING BY MEASURE VALUES

Monarch can also sort a summary based on the values of a measure. Let's use this feature to sort our customers from largest to smallest. First, we'll select the *SUM(Amount)* measure calculation to show sales totals for each customer.

**Steps:**

1. Ensure that the **Sales by Media** summary is selected.
2. Select **Amount** from the *Active Measure* drop-down list located on the Summary view ribbon.

Now we'll sort the *Customer* key field values based on the values of the *SUM(Amount)* field. This has the effect of ranking customers by sales totals. We'll sort in descending order to rank customer sales from largest to smallest.

3. Double-click on the **Customer** column to display the properties of this field.
4. Click on the **Sorting** subtab of the **Customer** field.
5. Under the *Sort By* heading, select the **Measure** radio button.

The *SUM(Amount)* field is already selected as the measure to sort on.

6. Ensure that the **Descending** option is selected.
7. Choose **Accept**  .

The summary is redisplayed with customers sorted in descending order by sales totals. Note that Hope's Sweet Notes appears first because it has the largest total sales amount of any customer (661.97), followed by Musique Royale with a sales total of 595.43, and so on.

	Customer	SACD	LP	DVD	CD	BLU	SUM(Amount)
1	Hope's Sweet Notes	---	43.11	59.90	481.06	77.90	661.97
2	Musique Royale	---	80.26	---	515.17	---	595.43
3	Das Piano	161.82	111.46	41.93	225.93	---	541.14
4	Betty's Music Store	---	64.74	89.85	353.05	---	507.64
5	Die Melodie	86.31	23.96	---	362.56	---	472.83
6	Reiner's Symphonic Sounds	---	32.95	68.28	361.29	---	462.52
7	Spinning Records	---	11.98	89.85	317.66	---	419.49
8	Canciones	---	---	---	379.14	---	379.14
9	Musique du Monde	---	---	-17.97	283.01	95.90	360.94
10	The King's Place	105.49	---	25.13	203.02	---	333.64
11	The Record Store	---	---	60.00	250.59	17.97	328.56
12	Notas Musicales	---	62.16	10.78	168.94	85.08	326.96
13	Chez Rudy	---	44.95	---	275.51	---	320.46
14	The Glass Harmonica	67.20	---	---	211.56	9.59	288.35
15	Big Shanty Music	86.31	---	29.95	158.23	---	274.49
16	Bluegrass Records	71.92	---	53.91	122.34	---	248.17
17	Mo Town Tunes	---	---	23.96	211.03	---	234.99
18	Fandangos Records	---	---	11.98	213.90	---	225.88
19	Classic Exchange	---	---	---	209.08	---	209.08
20	Die Harmonie	---	---	64.46	100.04	---	164.50
21	Summary	579.05	475.57	612.01	5403.11	286.44	7356.18

Figure 16-8. Sorting a key field based on the values of a measure.

Let's also sort the *Media* field values in the same manner. The result should show the media type with the largest overall sales first, followed by the second largest in terms of sales, etc.

8. Double click on any cell in the **Customer** column once more.
9. Select the **Media** field and then click on the **Sorting** subtab.
10. Select the **Measure** radio button under the *Sort By* heading.

The *SUM(Amount)* field is already selected as the measure to sort on, but the sort order is set to Ascending. We'll change this to Descending in order to display the media type with the largest sales first.

11. Select the **Descending** radio button under the *Direction* heading, and then choose **Accept**  .

The summary is redisplayed with customers sorted in descending order by sales totals and Media types also sorted in descending order by sales totals.

Customer	CD	DVD	SACD	LP	BLU	SUM(Amount)
1 Hope's Sweet Notes	481.06	59.90	---	43.11	77.90	661.97
2 Musique Royale	515.17	---	---	80.26	---	595.43
3 Das Piano	225.93	41.93	161.82	111.46	---	541.14
4 Betty's Music Store	353.05	89.85	---	64.74	---	507.64
5 Die Melodie	362.56	---	86.31	23.96	---	472.83
6 Reiner's Symphonic Sounds	361.29	68.28	---	32.95	---	462.52
7 Spinning Records	317.66	89.85	---	11.98	---	419.49
8 Canciones	379.14	---	---	---	---	379.14
9 Musique du Monde	283.01	-17.97	---	---	95.90	360.94
10 The King's Place	203.02	25.13	105.49	---	---	333.64
11 The Record Store	250.59	60.00	---	---	17.97	328.56
12 Notas Musicales	168.94	10.78	---	62.16	85.08	326.96
13 Chez Rudy	275.51	---	---	44.95	---	320.46
14 The Glass Harmonica	211.56	---	67.20	---	9.59	288.35
15 Big Shanty Music	158.23	29.95	86.31	---	---	274.49
16 Bluegrass Records	122.34	53.91	71.92	---	---	248.17
17 Mo Town Tunes	211.03	23.96	---	---	---	234.99
18 Fandangos Records	213.90	11.98	---	---	---	225.88
19 Classic Exchange	209.08	---	---	---	---	209.08
20 Die Harmonie	100.04	64.46	---	---	---	164.50
21 Summary	5403.11	612.01	579.05	475.57	286.44	7356.18

Figure 16-9. Sorting both Customers and Media types by sales totals.

Note that CD appears first because it has the largest total sales amount across all customers (5403.11), followed by DVD with a sales total of 612.01, and so on. The sales totals appear in the Summary row at the bottom of the summary report.

## RESTORING THE KEY FIELD DIRECTION

So far, we've shown how to create a crosstab summary that displays the values for a single key field across the top row, forming a two-dimensional matrix. This format is useful for displaying a lot of information, but it may not be ideal for all summary reports. With Monarch, you can switch between this format and a more traditional report format, choosing the appropriate format for your data and viewing requirements. Let's reset the *Media* field to display its values down rather than across.

### Steps:

1. Ensure that the **Sales by Media** summary is selected.
2. Double-click anywhere on the **Customer** column to display the properties of the Key fields.
3. Click on the **Media** field and then select the **Layout** subtab.
4. Under the *Orientation* heading, select the **Down** radio button.

Now, let's suppress duplicate values in the *Customer* column to give a summary report a nicer look.

5. Select the **Customer** field and then click on the **Layout** subtab.
6. From the *Key values* drop-down box, select **Suppress Duplicates** and then select **Accept** .

The summary is redisplayed suppressing duplicate customer names.

	Customer	Media	Amount	%Amount
1	Hope's Sweet Notes	CD	481.06	6.54
2		BLU	77.90	1.06
3		DVD	59.90	0.81
4		LP	43.11	0.59
5	Subtotal		661.97	9.00
6				
7	Musique Royale	CD	515.17	7.00
8		LP	80.26	1.09
9	Subtotal		595.43	8.09
10				
11	Das Piano	CD	225.93	3.07
12		SACD	161.82	2.20
13		LP	111.46	1.52
14		DVD	41.93	0.57
15	Subtotal		541.14	7.36
16				
17	Betty's Music Store	CD	353.05	4.80
18		DVD	89.85	1.22
19		LP	64.74	0.88
20	Subtotal		507.64	6.90

Figure 16-10. Restoring the summary to a more traditional display format.

Notice that the summary is still sorted in the same manner, with customer groups sorted in descending order by sales amounts (entire summary groups are sorted based on the subtotal values for each group). Within each customer, the media types are also sorted in descending order by sales. In this format (with no key field displayed across), the summary can display both the  $SUM(Amount)$  and  $\%(Amount)$  measure calculations at the same time.

## TOP N ANALYSIS

Top  $n$  analysis, typically referred to as **Top 10 Analysis**, is a common tool provided by data analysis applications. You can create a top  $n$  analysis or bottom  $n$  analysis of your summary data by first sorting the data in the appropriate order and then by selecting the first  $n$  values, whether  $n$  is 10, 3 or some other number. These values then represent either the top  $n$  or the bottom  $n$  analysis. Let's see how this works.

We'll create a top 3 analysis from our sales summary that shows the top three customers in terms of sales. All other customers will be represented using a single summary label, "All Others." To create our top 3 analysis, we start by sorting the customers in descending order by sales totals. This places the top performing customers at the top of the summary display. We've already applied this sort in our previous discussion on sorting. Next, we need to indicate that we want to see only the first three customers (the three customers with the largest sales totals).

### Steps:

1. Ensure that the **Sales by Media** summary is selected.
2. Double-click on the **Customer** field to display the properties of the Key fields.
3. Select the **Matching** subtab for the **Customer** field.
4. Select the **First N Values** option and enter **3** in the box (this is the box labeled *Count of distinct values as sorted*).
5. Under the *Accumulator for values after the First N* heading, ensure that **All Others** is entered into the *Label* field.
6. Select the **Media** field.

- In the **Layout** subtab, select the **Across** orientation and then click **Accept** ✓.

The summary is rebuilt to show only the top three customers. All other customers are grouped together and represented by the “All Others” label.

Customer	CD	DVD	SACD	LP	BLU	SUM(Amount)
1 Hope's Sweet Notes	481.06	59.90	---	43.11	77.90	661.97
2 Musique Royale	515.17	---	---	80.26	---	595.43
3 Das Piano	225.93	41.93	161.82	111.46	---	541.14
4 All Others	4180.95	510.18	417.23	240.74	208.54	5557.64
5 Summary	5403.11	612.01	579.05	475.57	286.44	7356.18

Figure 16-11. A Top 3 analysis showing the top performing customers in terms of total sales.

You can easily modify this summary to show the bottom 3 customers in terms of sales totals by sorting the customer key field in ascending order. Likewise, you can increase or decrease the number of customers that you explicitly break down for analysis by increasing or decreasing the value in the *Customer* field's *First n Values* option.

A top *n* analysis can be defined at any level in the summary. Within each customer, you can define a top 3 analysis of each media type by sorting the media type in descending order and then selecting the *First n Values* option for the *Media* key field and entering the desired number in its spin box.

## SPECIFYING KEY FIELD VALUES

While performing a top *n* analysis is useful when you want to determine which items (customers, salespeople, etc.) are the top performers, sometimes you already know which items you want to look at, whether they are the top performers or otherwise. For example, suppose you want to focus on just the digital media types (compact discs, digital versatile discs, and LPs). You could do this by creating a filter in the Table view with the filter expression:

```
Media="CD".Or.Media="DVD".Or.Media="LP"
```

You could also write this expression as:

```
Media.In("CD", "DVD", "LP")
```

By applying the filter to the summary definition, the summary would display information about only the digital media types. However, Monarch provides an easier and, in some cases, more powerful method of achieving this result. For each key field, you can define a list of all values you want to use when building the summary. Further, you can accumulate all values not in your list as a single key value (a feature not available if you use a filter). To demonstrate how this works, let's create a list of values to use for the *Media* field.

### Steps:

- Ensure that the **Sales by Media** summary is selected.
- Double-click on the **Customer** field to display the properties of the Key fields.
- Select the **Media** field and then navigate to the **Matching** subtab.

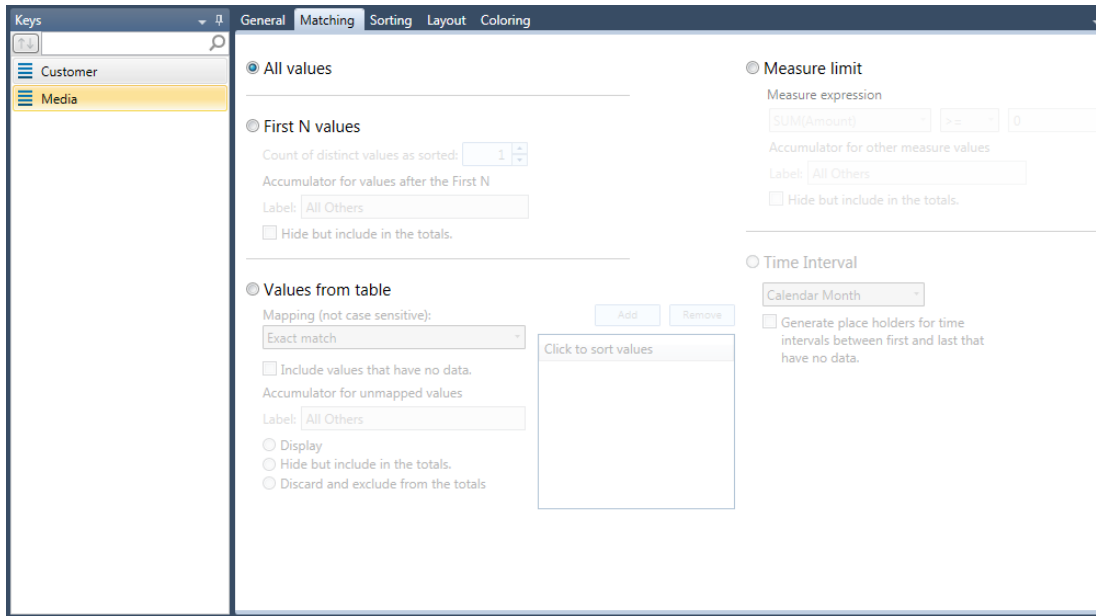

Figure 16-12. Displaying the Matching subtab of the Media tab.

4. Check the **Values from table** option.
5. Click the **Add** button.

All unique values found within the *Media* field (BLU, CD, DVD, LP, and SACD) are displayed.

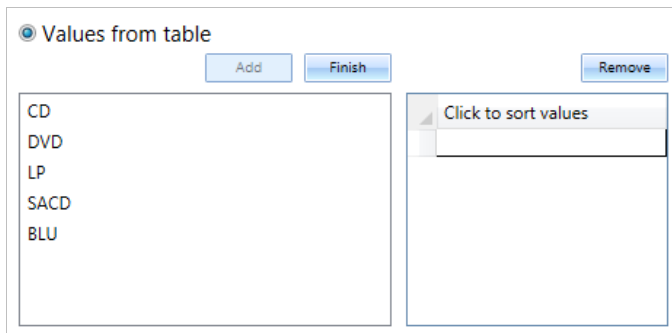

Figure 16-13. Specifying sorting values.

6. Select **CD** from the *Key Values* list, and then click the **Add** button to add this value to the *Specified or Upper Limit Values* list.
7. Repeat Step 5 to add the **DVD** and **LP** values to the *Specified or Upper Limit Values* list.  
The selected values appear in the subtab's *Click to sort values* list.
8. Click the **Finish** button to close the *Key Values* list.  
Let's accumulate the old media types (BLU and SACD) under a separate heading.
9. Ensure that the **Display** box under the *Accumulator for unmapped values* heading is selected.
10. Type **All Others** in the *Label* box, and then choose **Accept** ✓.

Monarch rebuilds the summary using only the selected media types. The two media types not specified (BLU and SACD) are combined under the label **All Others**.

Customer	LP	DVD	CD	All Others	SUM(Amount)
1 Hope's Sweet Notes	43.11	59.90	481.06	77.90	661.97
2 Musique Royale	80.26	---	515.17	---	595.43
3 Das Piano	111.46	41.93	225.93	161.82	541.14
4 All Others	240.74	510.18	4180.95	625.77	5557.64
5 Summary	475.57	612.01	5403.11	865.49	7356.18

Figure 16-14. Using specified values to break down specific digital media types versus all other media types.

## SORTING BY KEY FIELD VALUES

Once you have specified key field values, you can sort the summary data by either the specified values themselves (i.e., their names) or by their order in the *Specified or Upper Limit Values* list on the **Matching** subtab. To do so, select the **Key Field** radio button on the **Sorting** tab, and then choose either the *Field Value* option (to order the data by the field value names) or the *Position in values table* option (to order the data by their position in the *Specified or Upper Limit Values* list).

### NOTE

The *Position in values table* option is not available if the *Values from table* option on the **Matching** tab has not been chosen.

## UPPER LIMIT VALUES

While the *Values from table* option lets you select the exact values you want to use in your summary, sometimes you want to group values into ranges, such as weekly or monthly periods. This capability is provided via the *Upper Limit Values* option. This option lets you define an upper limit for each range of values. An example of this can be seen in the *Sales by Ship Date* summary.

### Steps:

1. Click on the **Sales By Ship Date** summary in the Summary Selector.
2. Select **Autosize Columns**  from the **Summary** tab to maximize your view of all of the fields.

The *Sales by Ship Date* summary displays. This summary breaks out sales for all customers across four weekly periods during the month of April 2010. We created this summary by using the dates 04/07/2010, 04/14/2010, 04/21/2010, and 04/28/2010 to define the ending dates for each weekly period.

	Customer	4/7/2010	4/14/2010	4/21/2010	4/28/2010	SUM(Amount)
1	Betty's Music Store	---	173.25	334.39	---	507.64
2	Big Shanty Music	147.45	127.04	---	---	274.49
3	Bluegrass Records	---	248.17	---	---	248.17
4	Canciones	---	231.17	147.97	---	379.14
5	Chez Rudy	---	---	320.46	---	320.46
6	Classic Exchange	---	---	209.08	---	209.08
7	Das Piano	---	---	---	541.14	541.14
8	Die Harmonie	---	---	164.50	---	164.50
9	Die Melodie	---	65.89	---	406.94	472.83
10	Fandangos Records	---	---	---	225.88	225.88
11	Hope's Sweet Notes	---	510.90	151.07	---	661.97
12	Mo Town Tunes	234.99	---	---	---	234.99
13	Musique du Monde	384.37	-188.79	165.36	---	360.94
14	Musique Royale	161.78	80.26	353.39	---	595.43
15	Notas Musicales	226.31	---	---	100.65	326.96
16	Reiner's Symphonic Sounds	---	194.12	---	268.40	462.52
17	Spinning Records	91.62	---	---	327.87	419.49
18	The Glass Harmonica	---	---	---	288.35	288.35
19	The King's Place	---	209.66	123.98	---	333.64
20	The Record Store	---	---	186.45	142.11	328.56
21	Summary	1246.52	1651.67	2156.65	2301.34	7356.18

Figure 16-15. Using upper limit values to break down ship dates into weekly periods.

## SUMMARY LIMIT VALUES

Another way to analyze summary data is to set a limit against a measure. This feature works somewhat like a filter that is applied after the summary is built. For example, the *Sales >=400* summary displays only those customers for which totals sales exceed 399.00.

### Steps:

1. Click on the **Sales >=400** summary in the Summary selector.

The *Sales >= 400* summary displays. This summary breaks out only those customers for which total sales are at least 400.00 (There are seven such customers). All other customers are grouped together under an "All Others" label.

To create this summary, simply double-click on the **Customer** field, and then select the **Matching** subtab of the **Customer** field. Select the **Measure Limit** radio button. Choose the **SUM(Amount)** field, the ">=" operator, and enter **400** in the adjacent field.

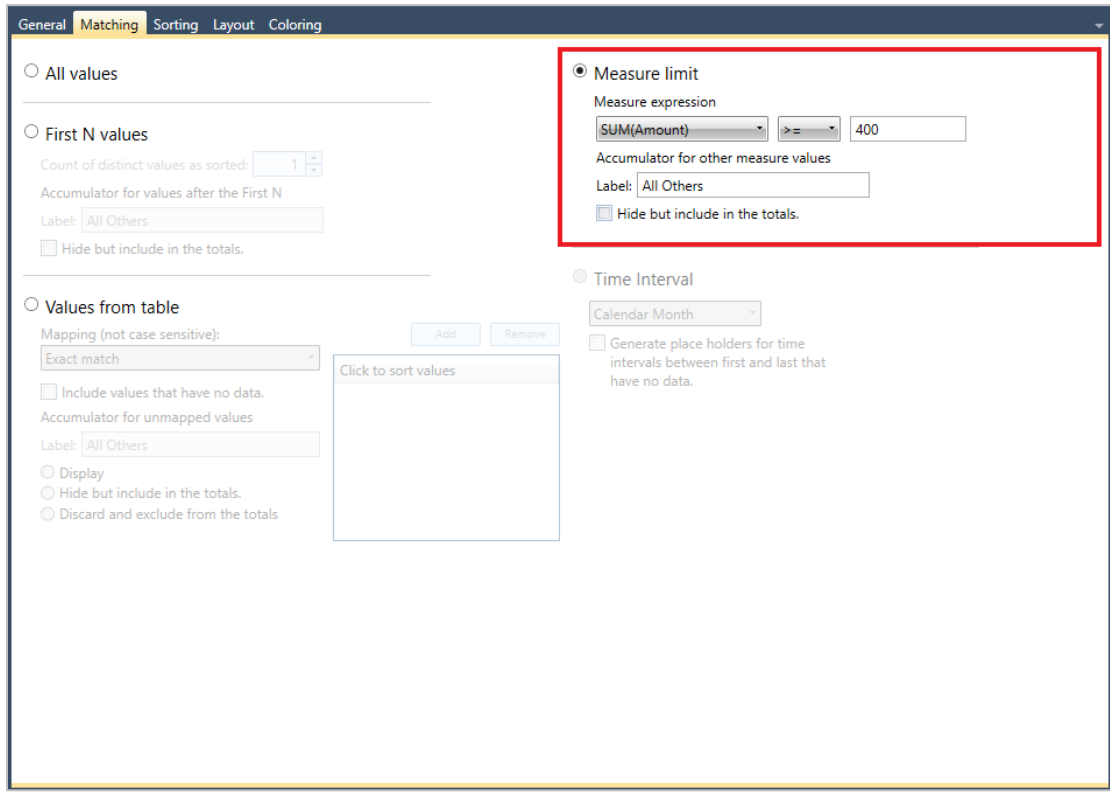

Figure 16-16. Specifying summary limits.

	Customer	BLU	CD	DVD	LP	SACD	SUM(Amou...
1	Betty's Music Store	---	353.05	89.85	64.74	---	507.64
2	Das Piano	---	225.93	41.93	111.46	161.82	541.14
3	Die Melodie	---	362.56	---	23.96	86.31	472.83
4	Hope's Sweet Notes	77.90	481.06	59.90	43.11	---	661.97
5	Musique Royale	---	515.17	---	80.26	---	595.43
6	Reiner's Symphonic Sounds	---	361.29	68.28	32.95	---	462.52
7	Spinning Records	---	317.66	89.85	11.98	---	419.49
8	All Others	208.54	2786.39	262.20	107.11	330.92	3695.16
9	Summary	286.44	5403.11	612.01	475.57	579.05	7356.18

Figure 16-17. Using Summary Limit Values to break down large customers.

At this point, you can either save your work or simply close the report and model files you opened for this lesson.

# [17] EXPORTING OPERATIONS

A key feature of Monarch is that you can export input files, as well as extracted data, into a number of file formats.

This lesson will discuss how to export:

- ❑ Reports
- ❑ Tables
- ❑ Summaries

Reports may be exported as .txt and .pdf files, while tables and summaries may be exported to a wider variety of formats, including .csv, .xls, .xlsx, .mdb, .dbase, .accdb, .htm, and .xml, among others.

If your Monarch license is for Monarch Complete, you can export tables and summaries to the Tableau data extract (.tde/.csv) and QlikView QVX (.qvX) formats. Tables may also be exported as a SAPEXport or SAP Transport files.

Note that Monarch Classic no longer supports integration with Panopticon Designer. Thus, while the settings of exports to this application may display in workspaces created in previous versions of Monarch Classic, these exports will fail when run and return the message "Panopticon Designer was deprecated in 2020, please use an alternative export format."

We'll begin by loading the **Classic.prn** report file and the **Lesson8.dmod** model file.

## EXPORTING REPORTS

Monarch allows you to export data from the Report window specifically into a TXT or PDF file. When exporting to a PDF file, if you have configured the Report Index, the tree definition will provide the bookmarks in the PDF file.

Let's try exporting the Classic.prn file to a PDF file.

### Steps:

1. Select the **Export** tab to display Export view.

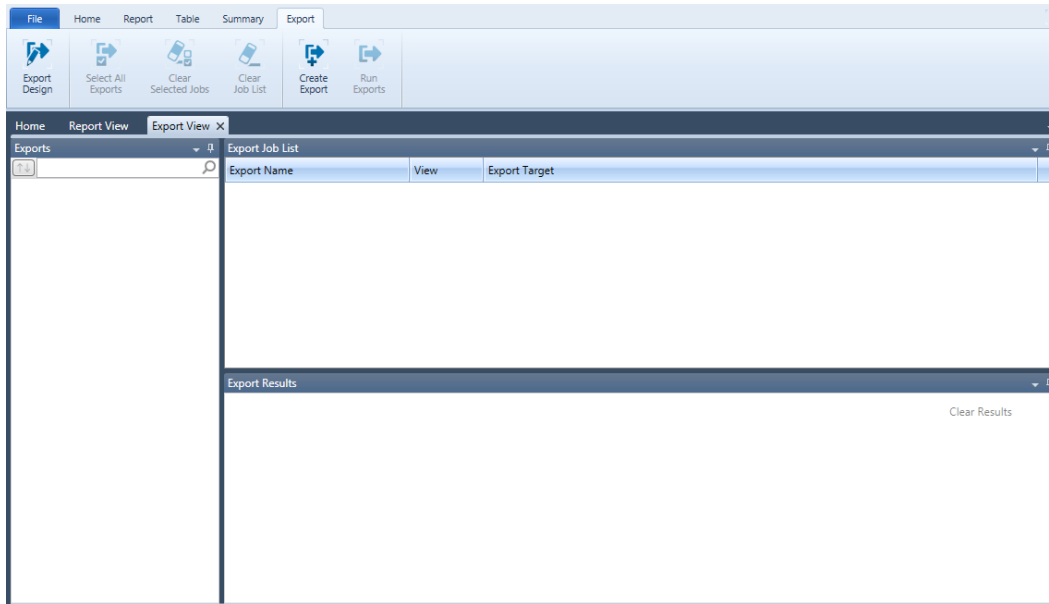

Figure 17-1. The Export view interface.

The Export interface is divided into several panels. To the left of the interface is an **Export Selector**. The right-hand side shows to smaller panels arranged one on top of another. The top panel shows the **Export Job List**. Any export selected from the Export Selector and added to this panel becomes a job. The bottom panel shows the **Export Results**. Each time you run an export/job, the results of the export process are added to this panel

The following table summarizes the functions of each of the buttons in Export view.

Use this button...	To...
 Export Design	Launch the Export Design interface
 Select All Exports	Select all defined exports
 Clear Selected Jobs	Clear all selected jobs
 Clear Job List	Clear the job list
 Create Export	Create a new export
 Run Export	Run the export

2. Select **Create Export** to begin defining your export. The **Create Export** dialog displays.

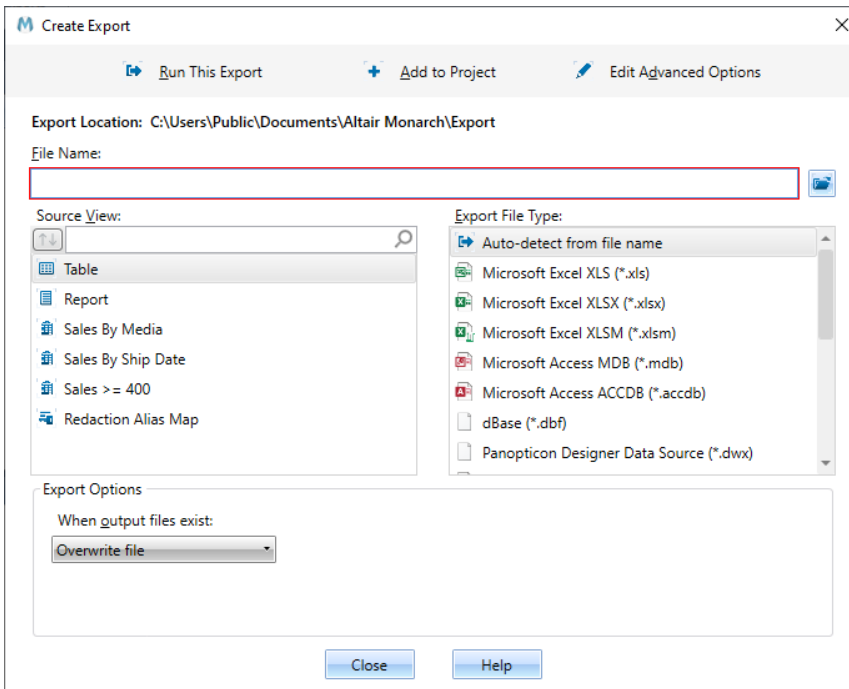

Figure 17-2. The Create Export dialog.

Let's take a look at this dialog. The **File Name** field allows you to specify the file name to which the export should be saved. Most of the dialog is divided into two panels, the **Source View panel** and the **Export File Type panel**. The Source View panel allows you to select a view or parts of views (in the case of summaries) to export, and the Export File Type panel allows you to select a file type in which to save the export.

3. Enter the file name **Export1** in the *File Name* field.

- From the Source View panel, select **Report**.

Note that the entries in the Export File Type panel change to reflect the different file types to which you can save the export.

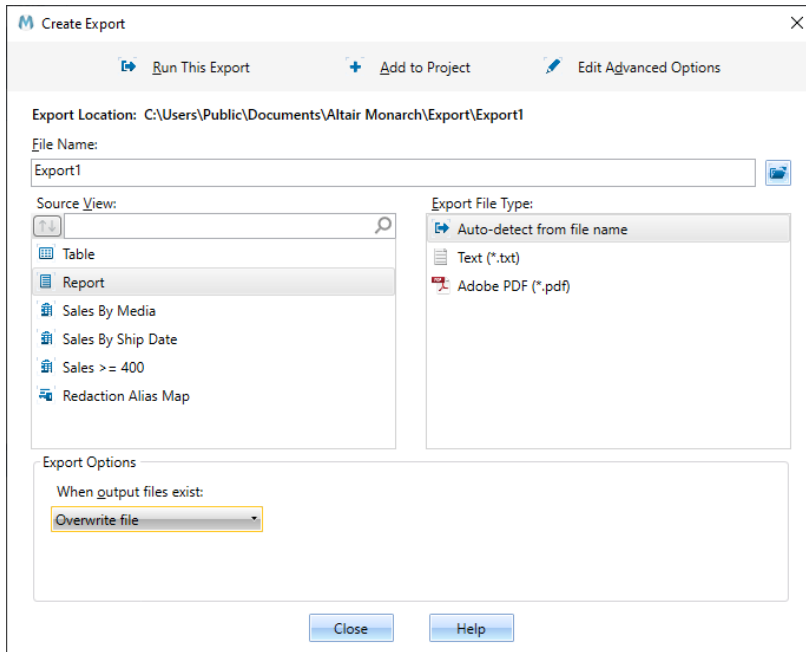

Figure 17-3. The options in the Export File Type panel show the file types to which you can save the report when exported.

- Select **Adobe PDF (\*.pdf)** from the *Export File Type* panel.  
For this exercise, let's choose to password-protect the PDF file.
- Click on the button **Edit Advanced Options**.

The dialog closes and the Export Design view displays. A PDF Output panel displays on the right side of the view.

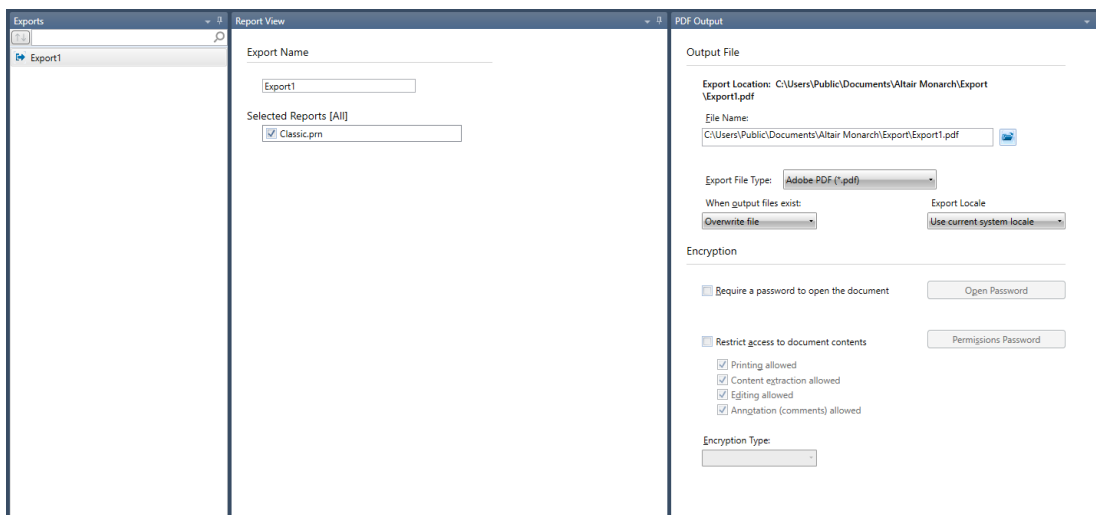

Figure 17-4. Advanced options made available when exporting a report to a PDF file.

You can add a password to your PDF file by checking the box for **Require a password to open the document** and then clicking the **Open Password** button.

If you would like to restrict access to the content of the exported report, you may do so by checking the **Restrict access to document contents** box and then selecting which actions you want to permit. You can even specify a password to allow these actions to be executed by clicking the **Permissions Password** button.

7. We're not adding any advanced option to our export at this stage so simply select **Accept** to save the export.

The Export Design view closes and you are brought to Export view.

Let's try running our export now.

8. Double-click on **Export1** in the Exports Selector panel so that it is added to the Export Job List. Click on this export in the job list panel.
9. Select the **Run Exports**  button from the Export ribbon.

The export runs and the results are displayed on the Export Results panel.

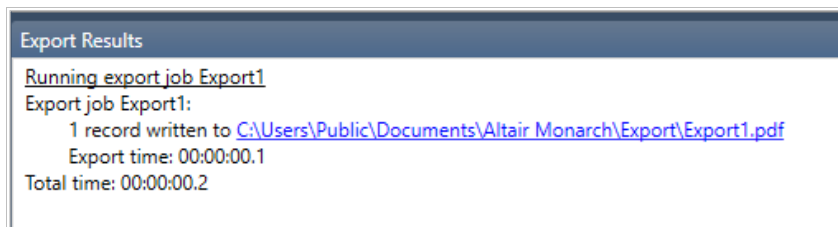

Figure 17-5. The Export Results panel shows the results of each export run. This export was successfully completed.

To view the exported file, click on the export link provided. Doing so copies the path indicated, and you can use your mouse to paste this path into your file explorer to navigate to the location of the file.

The default folder for exported files is specified in the Options window (typically in C:\Users\Public\Documents\Altair Monarch\Export).

Since we opted to password-protect our PDF file, you will be asked to supply the password you specified before your file can be opened.

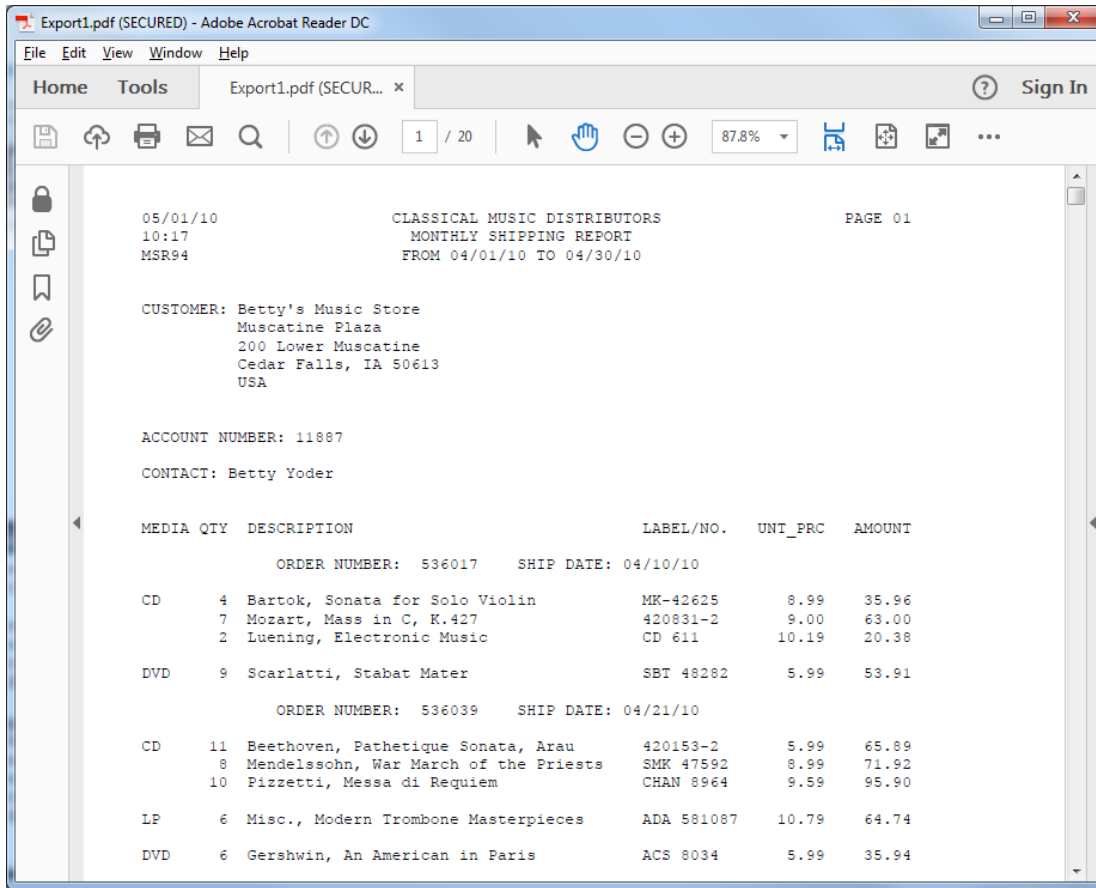

Figure 17-6. The PDF file includes all 20 records of Classic.prn.

Before proceeding with the rest of the lesson, return to Export view and then select **Clear Job List**. All of the jobs added to the job list are run every time you select the **Run Exports** button. Since we are only interested in showing the results of individual exports at this time, we'll need to clear the Export Job List so that previous jobs are not run together with new jobs.

While it is not required that you do so, you may also clear the Export Results panel by selecting the **Clear Results** button.

## EXPORTING TABLES

This time, we'll try exporting the table we extracted using the templates defined in the Lesson8.dmod model file.

### Steps:

1. Select **Create Export** from the Export ribbon.
2. Enter **Export2** in the File Name field of the Create Export dialog that displays.

**NOTE** The export file name (the name of the file to which you will export data) and the export name that displays in the Export Selector have no relation. You can choose to export to any file name you wish. The Export Selector will create export names in the order in which the export was created beginning from Export1.

3. Ensure that **Table** is selected in the Source View panel and then select **Microsoft Excel XLSX (\*.xlsx)** from the Export File Type panel.
4. The *Table Name* field is activated at the lower right-hand corner of the dialog. Enter the name **Table1** here.

**NOTE** For Excel files, "Table Name" corresponds to a Worksheet name or Named Range, and Named Ranges must begin with a letter or underscore, must not be "C"/"c" or "R"/"r", cannot contain spaces, and must not be the same as a cell reference, e.g., R1C1, A1, Z\$100, etc., or any other Excel built-in names or objects in the workbook.

5. Select the **Add to Project** button located at the top of the *Create Export* dialog.  
You are returned to the Export interface. Note that Export2 has been added to the Export Selector.  
Let's run this export and check our results.
6. Double-click on **Export2** from the Export Selector so that it is added to the Export Job List.
7. Select **Export2** from the job list and then click the **Run Exports** button on the Export ribbon.

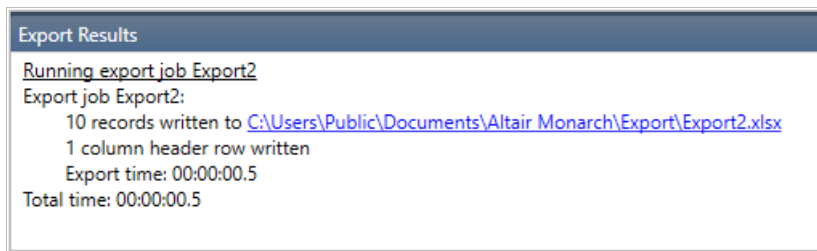

Figure 17-7. The Export Results panel indicates that the export was successfully run.

To view the file to which your table was exported, as in the previous lesson, click on the export link provided. Use your mouse to paste the copied path into your file explorer to navigate to the location of the file. Select the file to open it.

Report Date	Order Number	Ship Date	Account Number	Contact	Customer	Address 1	Address 2	City	State	Postal Code	Country	Media	Quantity	Description
5/1/2010	36017	4/10/2010	11887	Betty Yoder	Betty's Music Store	Muscatine Plaza	200 Lower Muscatine	Cedar Falls	IA	50613	USA	CD	4	Bartok, Sonata fo
5/1/2010	36017	4/10/2010	11887	Betty Yoder	Betty's Music Store	Muscatine Plaza	200 Lower Muscatine	Cedar Falls	IA	50613	USA	CD	7	Mozart, Mass in C
5/1/2010	36017	4/10/2010	11887	Betty Yoder	Betty's Music Store	Muscatine Plaza	200 Lower Muscatine	Cedar Falls	IA	50613	USA	CD	2	Luening, Electroni
5/1/2010	36017	4/10/2010	11887	Betty Yoder	Betty's Music Store	Muscatine Plaza	200 Lower Muscatine	Cedar Falls	IA	50613	USA	DVD	9	Scarlati, Stabat M
5/1/2010	36039	4/21/2010	11887	Betty Yoder	Betty's Music Store	Muscatine Plaza	200 Lower Muscatine	Cedar Falls	IA	50613	USA	CD	11	Beethoven, Path
5/1/2010	36039	4/21/2010	11887	Betty Yoder	Betty's Music Store	Muscatine Plaza	200 Lower Muscatine	Cedar Falls	IA	50613	USA	CD	8	Mendelssohn, Wa
5/1/2010	36039	4/21/2010	11887	Betty Yoder	Betty's Music Store	Muscatine Plaza	200 Lower Muscatine	Cedar Falls	IA	50613	USA	CD	10	Pizzetti, Messa di
5/1/2010	36039	4/21/2010	11887	Betty Yoder	Betty's Music Store	Muscatine Plaza	200 Lower Muscatine	Cedar Falls	IA	50613	USA	LP	6	Mec., Modem Tr
5/1/2010	36039	4/21/2010	11887	Betty Yoder	Betty's Music Store	Muscatine Plaza	200 Lower Muscatine	Cedar Falls	IA	50613	USA	DVD	6	Gershwin, An Am
5/1/2010	36016	4/5/2010	17959	Marvin Mabry	Big Shanty Music	3658 Springs Ferry	Suite C-130	Marietta	GA	30067	USA	CD	6	Stravinsky, Dumb

Figure 17-8. The exported table. Note that the table is named Table1, as specified in the Create Export dialog.

As usual, clear the job list before proceeding to the next lesson.

## EXPORTING SUMMARIES

The Lesson8.dmod model includes three summaries. Since we can create more than one summary in a single Monarch session, aside from specifying an export name and export file type, we'll also have to specify which of these summaries to export. You can only export one summary at a time. If you wish to export another summary to the same file name, you'll have to add this summary as a new table to the file. Let's look at how we do this in the following example.

### Exporting a Single Summary

#### Steps:

1. Select **Create Export** from the Export ribbon.
2. Enter **Export3** in the File Name field of the Create Export dialog that displays.
3. Ensure that the summary **Sales by Ship Date** is selected in the *Source View* panel and then select **Microsoft Excel XLS (\*.xls)** from the *Export File Type* panel.
4. The *Table Name* field is activated at the lower right-hand corner of the dialog. Enter the name **SalesbyShipDate** here. Note that table names cannot contain spaces.
5. Select the **Edit Advanced Options** button located on the upper right-hand corner of the dialog.

The Export Design interface is activated.

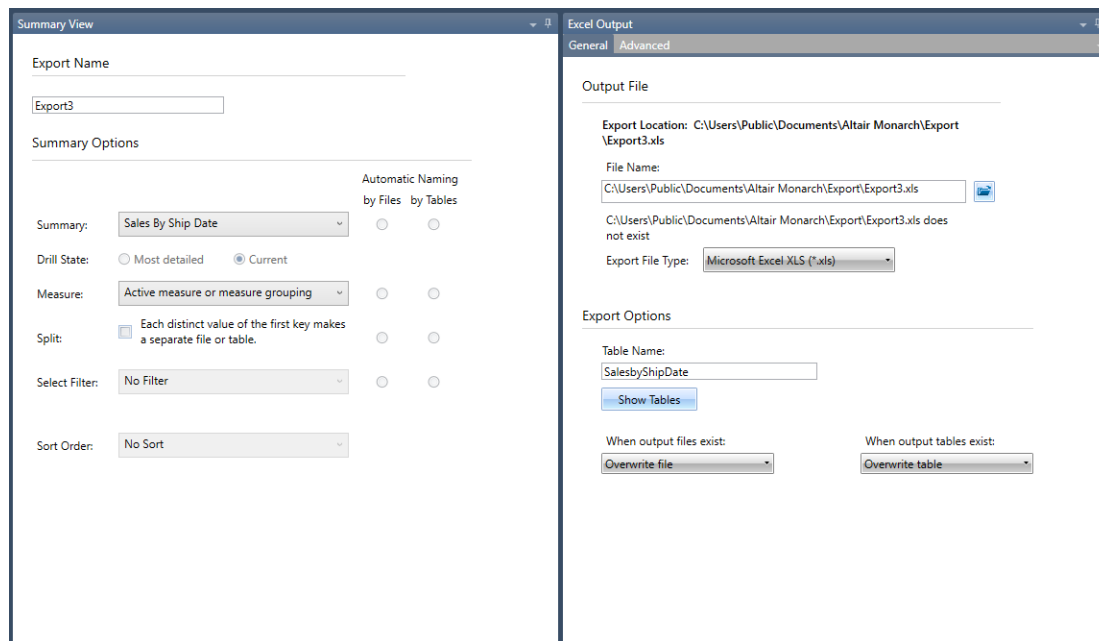

Figure 17-9. Advanced Export options for summaries.

The left-hand panel of the Export Design view provides a host of summary options. You can:

- Choose another summary to export using the Summary drop-down
- Specify a drill state (assuming that you had either drilled up or drilled down on the summary)
- Specify an active measure to apply to the summary prior to export
- Split the summary into distinct files or tables according to key values
- Apply a filter to the summary (this option is deactivated if the summary includes no filters)
- Apply a sort order to the summary (this option is deactivated if the summary includes no sorts)

Note that the options you choose to apply to your summary may result in more than one exported file, and you can choose how these files are to be named (i.e., either by file name or by table name).

In the present case, for example, choosing the option **All measures as separate exports** will require you to choose whether the measure title should be applied as individual tables or individual file names. In the former case, you create one file with two tables named according to the measure title. In the latter case, you create two files named according to the measure title.

The right-hand panel of the Export Design view provides your usual export options, including the folder/filename to save your export to, the file format to apply, what tables should be named, etc.

Note that when specifying a file name in which to export your summary, you must ensure that the file extension indicated matches the file type selected in the *Export File Type* drop-down.

6. For this lesson, let's use the default summary options as export parameters.
7. In the **Export Options** section of the Export Design view, ensure that **Overwrite file** is selected as a **When output files exist** option.
8. Click the **Accept** button to save the export you've just defined.

You will be returned to the Export interface when you do so. Note that Export3 has been added to the Export Selector.

Let's run this export and check our results.

9. Double-click on **Export3** from the Export Selector so that it is added to the Export Job List.
10. Select **Export3** from the job list and then click the **Run Exports** button on the Export ribbon.

When successfully exported, the summary can be viewed as follows.

Customer	4/7/2010	4/14/2010	4/21/2010	4/28/2010	Total	4/7/2010	4/14/2010	4/21/2010	4/28/2010	Total
Betty's Music Store	---	173.25	334.39	---	507.64	---	2.36	4.55	---	6.90
Big Shanty Music	147.45	127.04	---	---	274.49	2.00	1.73	---	---	3.73
Bluegrass Records	---	248.17	---	---	248.17	---	3.37	---	---	3.37
Canciones	---	231.17	147.97	---	379.14	---	3.14	2.01	---	5.15
Chez Rudy	---	---	320.46	---	320.46	---	---	4.36	---	4.36
Classic Exchange	---	---	209.08	---	209.08	---	---	2.84	---	2.84
Das Piano	---	---	---	541.14	541.14	---	---	---	7.36	7.36
Die Harmonie	---	---	164.50	---	164.50	---	---	2.24	---	2.24
Die Melodie	---	65.89	---	406.94	472.83	---	0.90	---	5.53	6.43
Fandangos Records	---	---	---	225.88	225.88	---	---	---	3.07	3.07
Hope's Sweet Notes	---	510.90	151.07	---	661.97	---	6.95	2.05	---	9.00
Mo Town Tunes	234.99	---	---	---	234.99	3.19	---	---	---	3.19
Musique du Monde	384.37	-188.79	165.36	---	360.94	5.23	-2.57	2.25	---	4.91
Musique Royale	161.78	80.26	353.39	---	595.43	2.20	1.09	4.80	---	8.09
Notas Musicales	226.31	---	---	100.65	326.96	3.08	---	---	1.37	4.44
Reiner's Symphonic Sounds	---	194.12	---	268.40	462.52	---	2.64	---	3.65	6.29
Spinning Records	91.62	---	---	327.87	419.49	1.25	---	---	4.46	5.70
The Glass Harmonica	---	---	---	288.35	288.35	---	---	---	3.92	3.92
The King's Place	---	209.66	123.98	---	333.64	---	2.85	1.69	---	4.54
The Record Store	---	---	186.45	142.11	328.56	---	---	2.53	1.93	4.47
Summary	1246.52	1651.67	2156.65	2301.34	7356.18	16.95	22.45	29.32	31.28	100.00

Figure 17-10. The exported summary.

Clear the job list before proceeding to the next lesson.

## Adding a Summary to an Export File

Now we'll add another summary to the Export3.xls export file.

### Steps:

1. Select **Create Export** from the Export ribbon.
2. Enter **Export3.xls** in the *File Name* field of the *Create Export* dialog that displays.
3. This time, select **Sales >=400** from the Source View panel and then select **Microsoft Excel XLS (\*.xls)** from the *Export File Type* panel.
4. The *Table Name* field is activated at the lower right-hand corner of the dialog. Enter the name **SalesOf400Above** here. Note that table names cannot contain spaces.
5. In the *Export Options* section located at the lower left-hand corner of the dialog, expand the **When output files exist** options and then select **Add data to file**.
6. A drop-down box for **When output tables exist** options appears. Select **Add data to table**.
7. Select the **Add to Project** button located at the top of the dialog.

You are returned to the Export interface when you do so. Note that the export you've just defined displays as **Export 4** in the Export Selector because it is the fourth export you defined.

8. Double-click on **Export4** from the Export Selector so that it is added to the Export Job List.
9. Select **Export4** from the job list and then click the **Run Exports** button in the Export ribbon.

Running export job Export4  
 Export job Export4:  
     9 records written to <C:\Users\Public\Documents\Altair Monarch\Export\Export3.xls>  
     Export time: 00:00:00.0  
     Total time: 00:00:00.0

Figure 17-11. The Export Results panel indicates that the export was successfully run.

When the exported file is opened, the table **SalesByShipDate** displays as the first table of the file. A second table, **SalesOf400Above**, is also added to the file. Select this table to view its results.

Customer	4/7/2010	4/14/2010	4/21/2010	4/28/2010	Total	4/7/2010	4/14/2010	4/21/2010	4/28/2010	Total
Betty's Music Store		173.25	334.39		507.64		2.36	4.55		6.90
Big Shanty Music	147.45	127.04			274.49	2.00	1.73			3.73
Bluegrass Records		248.17			248.17		3.37			3.37
Candores		231.17	147.97		379.14		3.14	2.01		5.15
Chez Rudy			320.46		320.46			4.36		4.36
Classic Exchange			209.08		209.08			2.84		2.84
Das Piano				541.14	541.14				7.36	7.36
Die Harmonie			164.50		164.50			2.24		2.24
Die Melodie		65.89		406.94	472.83		0.90		5.53	6.43
Fandangos Records				225.88	225.88				3.07	3.07
Hope's Sweet Notes		510.90	151.07		661.97		6.95	2.05		9.00
Mo Town Tunes	234.99				234.99	3.19				3.19
Musique du Monde	384.37	-188.79	165.36		360.94	5.23	-2.57	2.25		4.91
Musique Royale	161.78	80.26	353.39		595.43	2.20	1.09	4.80		8.09
Notas Musicales	226.31			100.65	326.96	3.08			1.37	4.44
Reiner's Symphonic Sounds		194.12		268.40	462.52		2.64		3.65	6.29
Spinning Records	91.62			327.87	419.49	1.25			4.46	5.70
The Glass Harmonica				288.35	288.35				3.92	3.92
The King's Place		209.66	123.98		333.64		2.85	1.69		4.54
The Record Store			186.45	142.11	328.56			2.53	1.93	4.47
Summary	1246.52	1651.67	2156.65	2301.34	7356.18	16.95	22.45	29.32	31.28	100.00

Figure 17-12. The exported file showing two tables.

Customer	BLU	CD	DVD	LP	SACD	SUM(Amount)
Betty's Music Store	---	353.05	89.85	64.74	---	507.64
Das Piano	---	225.93	41.93	111.46	161.82	541.14
Die Melodie	---	362.56	---	23.96	86.31	472.83
Hope's Sweet Notes	77.90	481.06	59.90	43.11	---	661.97
Musique Royale	---	515.17	---	80.26	---	595.43
Reiner's Symphonic Sounds	---	361.29	68.28	32.95	---	462.52
Spinning Records	---	317.66	89.85	11.98	---	419.49
All Others	208.54	2786.39	262.20	107.11	330.92	3695.16
Summary	286.44	5403.11	612.01	475.57	579.05	7356.18

Figure 17-13. The SalesOf400Above table displays the data in the Sales>=400 summary.

## EXPORTING REDACTION ALIAS MAPS

As Monarch processes a report/model which involves consistent alias replacement redactions, it generates a redaction alias map for each such redaction. The map expresses the relation between the un-redacted and the redacted values for that particular type of redaction (e.g., "Consistent alias text"), and for *that particular build*. Since the redacted values are generated based (at least partly) on random numbers, the specific aliases recorded in a map will change from build to build, even if Monarch is run against the exact same report and model.

Monarch automatically discards its redaction alias maps when doing a Close All or when exiting. However, in some circumstances, it may be desirable to export a redaction alias map so that it may be archived or used by some downstream process. Monarch provides for exporting redaction alias maps as simple delimited text files.

To export a redaction alias map, launch the *Create Export* dialog and then dialog select **Redaction Alias Map** under Source View. Notice that when this view is selected, the only option under *Export File Type* is **Delimited Text**.

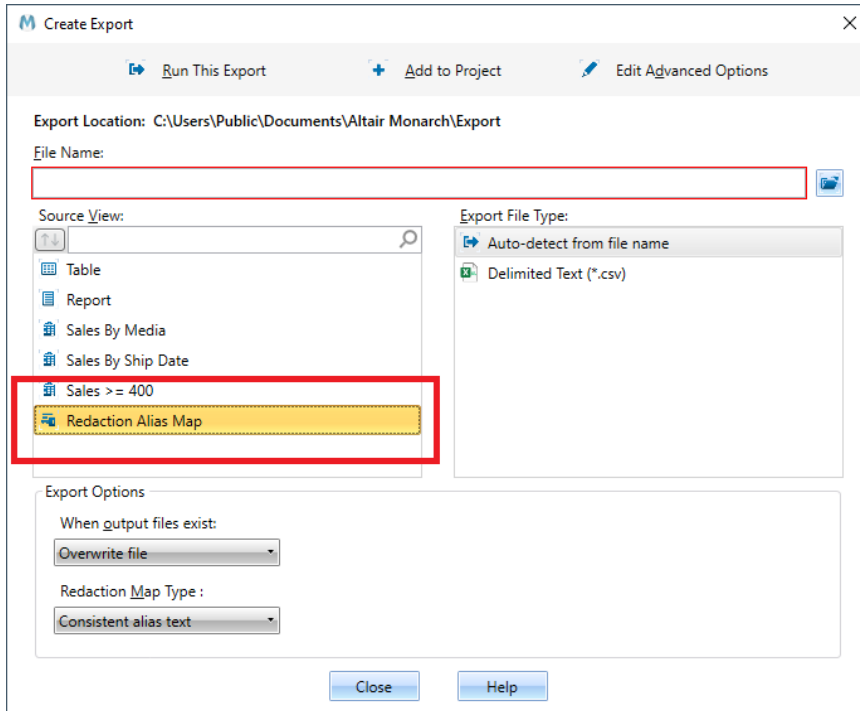

Figure 17-14. Exporting a redaction alias map.

Use this dialog to specify your desired output file name and the particular *Redaction Map Type* you wish to export, as shown below.

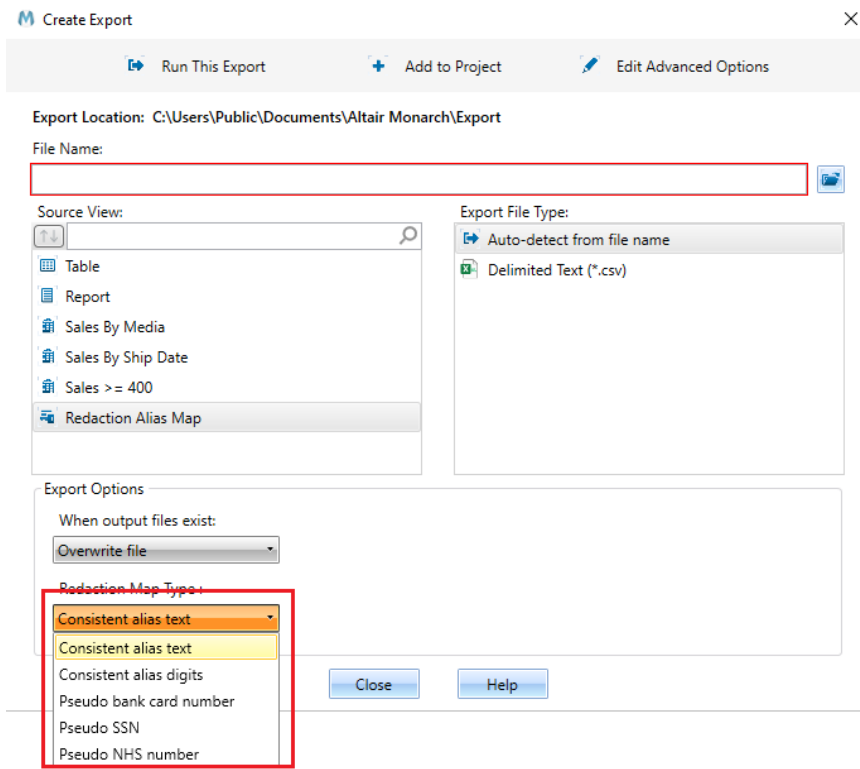

Figure 17-16. Selecting a redaction map type.

The Redaction Map Types listed in the dropdown box correspond directly to the five distinct types of consistent alias replacement redactions available.

When you run this export, the redaction alias map of the selected type is exported to the specified output file as delimited text using the delimiter and string quoting mechanism common to all delimited text exports (see the “For Delimited Text Files” settings of the **Text Files** tab under **Options > Export**). The exported map file consists of just two columns: the first contains the un-redacted values, and the second contains the corresponding redacted values.

For example, the first few lines of an export of a “Consistent alias text” map might look like this:

```
"1000-2000-3000-4000", "5w7wiwowywkwzwxeg8o"  
"alpha", "uuuuu"  
"beta", "9999"  
"gamma", "uuuuz"  
"delta", "uuuuo"  
"epsilon", "ooooooo"  
"The Quick Brown Fox Jumps Over The Lazy Dog", "0h0h4h0hohvhphnj0amnbueevrjgphdmjm3fts86bgg"  
"7235-5311-6745-2225", "zwiwiwswww5wo9kuooz"
```

## EXPORTING TO TABLEAU SERVER

Tableau Server, by Tableau Software®, is an online solution for sharing, distributing, and collaborating on content created in Tableau or exported to Tableau Data Extract form. Monarch offers a simple solution to allow data extracted in the application to be exported to Tableau Server quickly and seamlessly.

### Steps:

1. Create an export and select **Tableau Data Extracts (.tde)** as an export file type.
2. If you created your export via the Create Export dialog, select **Edit Advanced Options**. If you created your export via Export design, you will not need to perform this step.
3. Check the box for Publish to Tableau Server.
4. The information you entered to access Tableau Server in the Security tab of the Options window displays. If you did not provide the necessary information in this tab, you can do so now.

Publish To Tableau Server

Data Source Name:

Path to TABCMD:

Site:

Server address:

Publish Type:

Username:

Password:  Use password file

Proxy address:

Figure 17-17. Specifying Tableau Server connection settings.

**NOTE**

You can skip this step if you have specified Tableau Server connection settings in the Security tab of the Options window.

5. Enter a **data source name** into the field provided and select a **publish type**.
  - Overwrite Data Source - This option will erase the existing data source and replace it with a new one containing the newly exported data.
  - Replace Data - This option will erase all previous data in the data source and replace it with the newly exported data.
  - Append Data - This option will append the newly exported data to the data in the existing data source.
6. Select **Accept** when you are finished to close Export Design view and add your newly defined export to the Export selector in Export view.
7. Run the export as usual.

## DUPLICATING EXPORTS

You may want to create a new export that closely resembles an export you previously defined. An easy way to do this is by using the **Duplicate**  button. To duplicate an export, simply select the export you want to duplicate from the Export list and then select **Duplicate**  from the Export Design ribbon. The duplicated export appears on the Export list; this export will have the name of the export you duplicated and a number appended to it. Select this export to display its properties in the Export Definition window and make further revisions to it. Select **Accept** when you are finished to accept and save your new export definition.

# [18] IMPORTING DATA FROM HTML, WEB FILES, AND EXTERNAL DATABASES

This chapter, and the ones that follow, deal with advanced capabilities found in Monarch.

For most of its history, Monarch has been the leading report mining tool available in the market, allowing access to data buried in computer generated reports. Monarch transforms static report data into live data that you can explore, analyze, and export to other applications. While its ability to re-deploy data locked inside reports has been the major factor distinguishing Monarch technology from other data access technologies, Monarch also includes powerful data manipulation, analysis, and transformation tools that potentially make it valuable for use with other data sources.

Monarch reads report files and data from database files, spreadsheet files, delimited text files, HTML, ODBC databases, PDF and XPS files, and provides report extraction, data manipulation, analysis, and transformation capabilities. As well, data access from additional sources, including dBase, MS-Excel, and MS-Access files, OLE DB and ODBC compatible data sources, such as SQL Server, Oracle, DB2, MySQL, and others, is possible.

In this chapter, you will learn how to import data from an external data source to begin a Monarch session. You will also learn how to import HTML and web files into Monarch. The lesson topics include:

- Accessing database data with Monarch
- Importing data from an external database
- Adjusting fields
- Storing import parameters in a model file
- Storing import parameters in a project file
- Importing data from an HTML file
- Importing data from a Web file

## IMPORTING DATA FROM AN EXTERNAL DATABASE

To illustrate Monarch's database import capability, we'll import data from an MS-Access database file called *Employ.mdb*. This file contains information about the employees of a fictitious company. We'll use Monarch to open the file and import data from its Employee Roster database table.

### Steps:

1. Ensure that Monarch is up and running.
2. Select File > Open > Database > Computer.

The *Open Database File* dialog displays. This dialog allows you to select the data source, either a data file from a local or network drive or an OLE DB/ODBC data source, such as a SQL Server, Oracle, or other OLE DB/ODBC compatible database server.

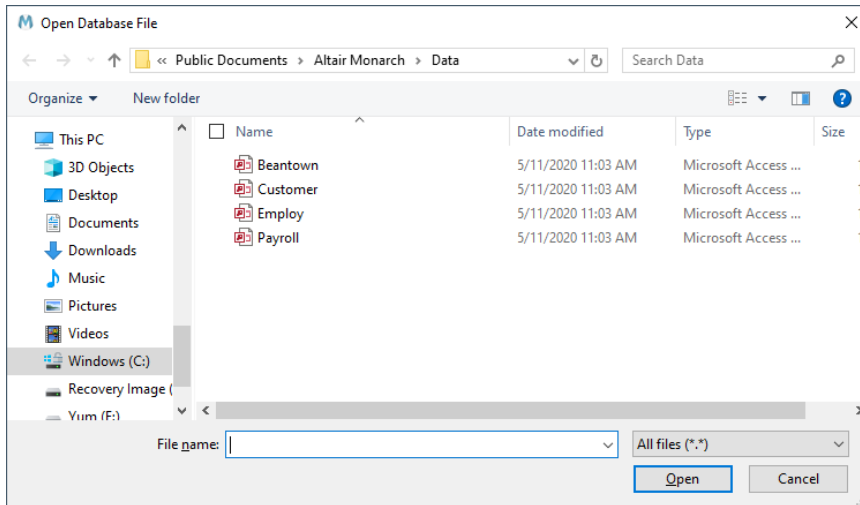

Figure 18-1. The Open Database File dialog.

Monarch can import data from the following local file formats:

File Format	Versions	Extension
MS Access	2003 and earlier	MDB
MS Access	2007, 2010, 2013	ACCDB
MS Excel	5.0, 8.0	XLS
MS Excel	2007, 2010, 2013	XLSX, XLSM
dBASE	III, IV, 5.0	DBF
Delimited text files		CSV, TAB, ASC
HTML		HTM, HTML, ASP
PDF files	1.0, 1.1, 1.2, 1.3, 1.4, 1.5, 1.6	PDF
XPS	1.0	XPS

If you wanted to import from an OLE DB-compatible database (and you have the driver installed), you would select the **OLE DB** option, instead of Computer, and then choose whether to import data via the **Data Link Wizard** or a **Data Link File**. Note that OLE DB is usually faster than ODBC, so if you have a choice of connections to your database, choose OLE DB. If you have existing projects and models that use ODBC, then you may want to change the connection method to benefit from enhanced performance.

If you wanted to import data from an ODBC compatible database you would select the **ODBC connection** option, and then use the *Select an ODBC Data Source* dialog that displays to select the ODBC data source name (DSN) that connects to your ODBC data source. Monarch can import data from ODBC data sources for which you have established an ODBC Data Source Name definition (referred to as a DSN). Monarch does not create a DSN for you – you must create a DSN using the Windows Control Panel ODBC Data Sources applet or a similar utility.

3. Open the **Employ.mdb** file from the Altair Monarch\Data folder.
4. Click the **Open** button to open the data source.

Monarch displays the path to the Employ.mdb file in the dialog's *Data Source* box.

5. Click the **Select Table** button to launch the *Select Table* dialog.

The Select Table dialog displays all of the database tables and queries that are available within the selected database. This list does not include system tables or queries, which hold information about the database structure.

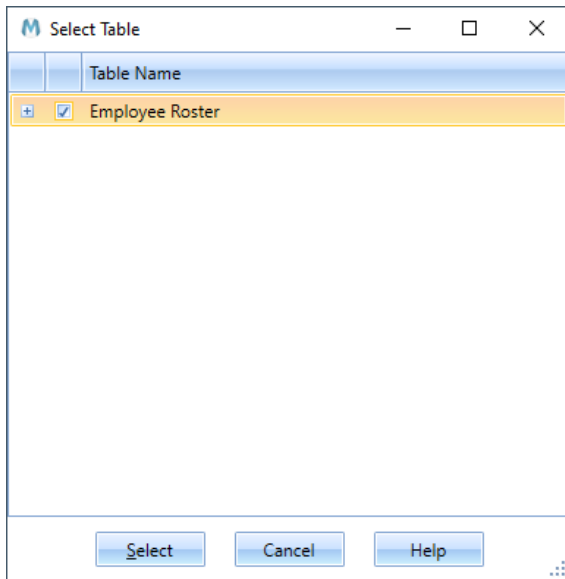

Figure 18-2. The Select Table dialog.

Our sample `Employ.mdb` database file holds only a single database table, called **Employee Roster**.

6. Check the box for **Employee Roster**. Expanding the node  beside the table name displays all of the fields associated with the selected table.

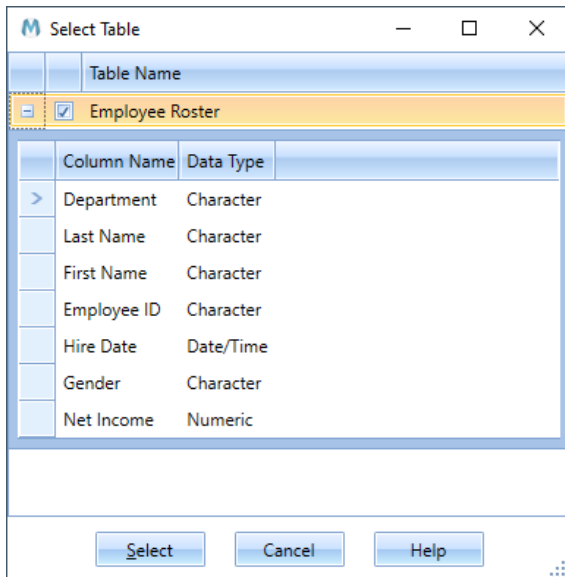

Figure 18-3. Fields associated with the selected table.

7. Click **Select** to close the dialog.

**NOTE**

If you wanted to apply a filter to the data, you could do so by selecting the **Apply Filter**  button located on the upper right-hand corner of the dialog box to launch the Filters menu.

The right side of the File screen reflects the selections you have made.

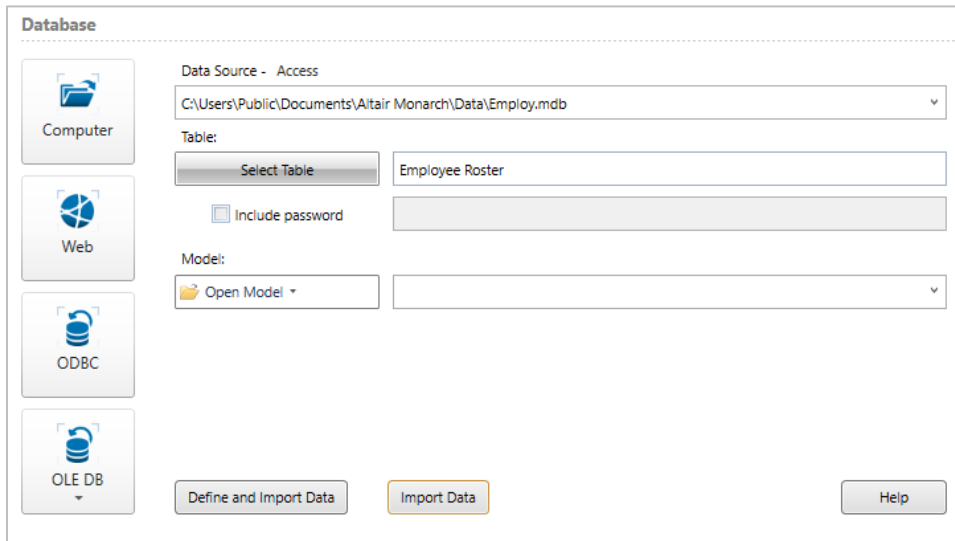

Figure 18-4. Reviewing table(s) to open from a database.

The **Model** field allows you to specify a model file to apply to the database. Applying a model to a database is similar to applying a model to a report. The model holds parameters that indicate which fields to extract from the database, along with field properties for each field and filter, sort, calculated field, and summary definitions, if any.

8. Select **Import Data** to bring your data into Table view.

	Department	Last Name	First Name	Employee ID	Hire Date	Gender	Net Income
1	Accounting	Aldridge	Jeff	1592784	19951013	M	62900
2	Accounting	Daley	William	1587390	19930130	M	58480
3	Accounting	Georges	William	1596792	20050604	M	58480
4	Accounting	Gluck	Anna	1593309	20000312	F	62380
5	Accounting	Jacobson	Doug	1601562	19981026	M	70050
6	Accounting	Marshall	Alana	1598264	20031118	F	42750
7	Accounting	Martins	Wayne	1594566	20010412	M	62900
8	Accounting	Poretzky	Teresa	1588940	19960104	F	60690
9	Accounting	Rosenberg	Kelly	1590228	19970902	F	60690
10	Accounting	Russo	Paula	1586498	19930105	F	42750
11	Accounting	Stancowicz	Mary Beth	1593599	19971011	F	62380
12	Accounting	Woodruff	Elizabeth	1600325	20030623	F	70050
13	Data Processing	Bass	Andrew	1593211	19990318	M	63420
14	Data Processing	Bittner	Herb	1597596	20050318	M	54450
15	Data Processing	Bittner	Martha	1604193	20011218	F	81490
16	Data Processing	Condon	James	1597266	20050604	M	81490
17	Data Processing	Condon	Roberta	1590086	19950228	F	63420
18	Data Processing	Curtis	Neil	1599507	20020814	M	81490
19	Data Processing	Evans	Marlena	1592913	20000604	F	64330
20	Data Processing	Finn	Arnold	1594470	20010224	M	60560

Figure 18-5. An excerpt of the table we opened via an Open Database operation.

- If you want to define how the fields of the table should be displayed in table view, in Step 8, choose **Define and Import Data** instead of Import Data.

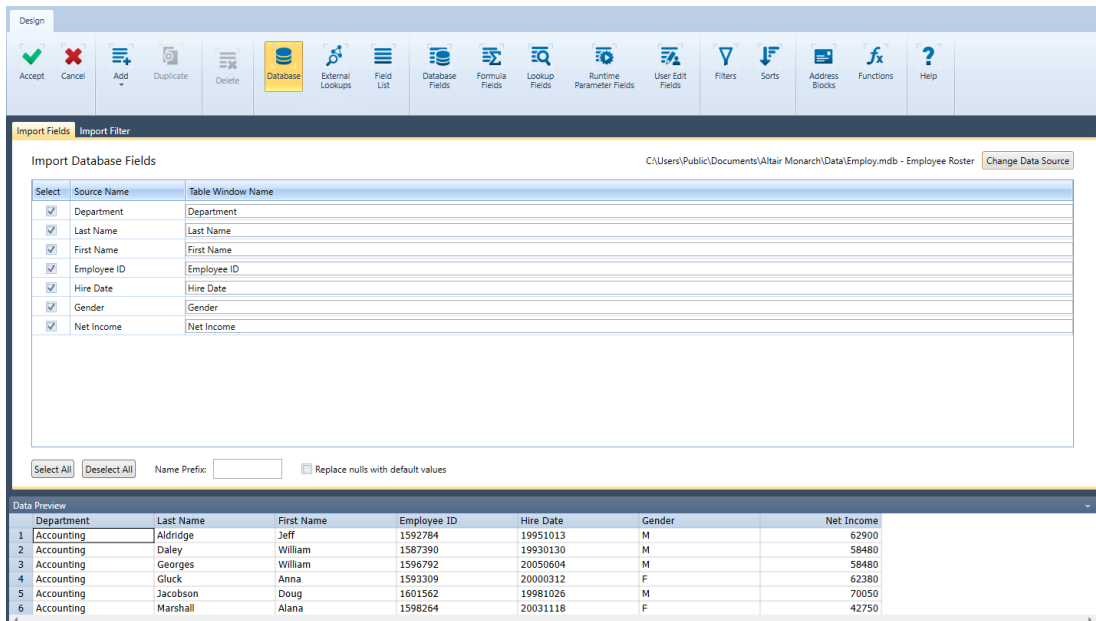

Figure 18-6. When you select Define and Import Data, the Edit Table Properties screen displays.

In the Edit Table Properties screen that displays, two tabs may be observed: one to specify which database fields you want to import and another to specify a filter to apply. By default, all of the fields are selected for importation. Note also that import fields and filter definitions are only saved in project files.

You can manually edit the way import column names will appear in Table view by clicking on the appropriate cells under the Table Window Name column in the Import Fields tab.

You can also add a name prefix to one or more of the import column names. To do so, however, you must enter the prefix in the *Name Prefix* box **before** selecting any of the columns to import. After specifying the prefix, you can then either click the **Select All** button or select individual columns via their check boxes. The names for the columns you chose to import will then be displayed, preceded by the name prefix (e.g., if you specified a Name Prefix of “Test”, for example, the import column name for the “Department” source column would be “TestDepartment.”

10. Since we want to import all fields, leave the default settings as they are and click **Accept** .

Monarch launches Table view and populates it with data imported from the *Employ.mdb* file’s Employee Roster table. Select **Autosize Columns**  to display the fields properly.

	Department	Last Name	First Name	Employee ID	Hire Date	Gender
1	Accounting	Aldridge	Jeff	1592784	19951013	M
2	Accounting	Daley	William	1587390	19930130	M
3	Accounting	Georges	William	1596792	20050604	M
4	Accounting	Gluck	Anna	1593309	20000312	F
5	Accounting	Jacobson	Doug	1601562	19981026	M
6	Accounting	Marshall	Alana	1598264	20031118	F
7	Accounting	Martins	Wayne	1594566	20010412	M
8	Accounting	Poretsky	Teresa	1588940	19960104	F
9	Accounting	Rosenberg	Kelly	1590228	19970902	F
10	Accounting	Russo	Paula	1586498	19930105	F
11	Accounting	Stancowicz	Mary Beth	1593599	19971011	F
12	Accounting	Woodruff	Elizabeth	1600325	20030623	F
13	Data Processing	Bass	Andrew	1593211	19990318	M
14	Data Processing	Bittner	Herb	1597596	20050318	M
15	Data Processing	Bittner	Martha	1604193	20011218	F
16	Data Processing	Condon	James	1597266	20050604	M
17	Data Processing	Condon	Roberta	1590086	19950228	F
18	Data Processing	Curtis	Neil	1599507	20020814	M
19	Data Processing	Evans	Marlena	1592913	20000604	F
20	Data Processing	Finn	Arnold	1594470	20010224	M
21	Data Processing	Horton	Alice	1598482	19970930	F
22	Data Processing	Howard	Rae Ann	1588939	19960104	F
23	Data Processing	Hubbard	Lynn	1593319	19950630	F
24	Data Processing	Isenberg	Gwen	1594545	19990430	F
25	Data Processing	Johnston	Barry	1601801	19961228	M

Figure 18-7. Monarch’s Table view is populated with the data imported from *Employ.mdb* – Employee Roster.

**NOTE** The Table view may be initially populated using data extracted from report files or using data imported from an external database. You cannot draw data from both sources at the same time to populate the table. If you start a Monarch session by opening a report file, you will not be allowed to import data from an external database in that Monarch session. Conversely, if you start a Monarch session by importing data from an external database, you will not be allowed to open any report files in that Monarch session. These two means of initially populating Monarch’s Table view are mutually exclusive.

# WORKING WITH THE ALTAIR ODBC DRIVERS

The Altair ODBC Drivers are very similar to the Altair Data Connectors in that both connector types allow you to access data from a number of database types. The Altair ODBC drivers support access to, among others, the following database types:

- IBM Cloudant
- DB2
- Hadoop Hive
- Informix
- MySQL
- Cloudera Impala
- Oracle
- PostgreSQL
- Salesforce
- SQL Server
- Amazon Redshift
- JIRA
- Google Ads
- Google BigQuery
- Active Directory
- Cassandra
- Splunk
- Altair Monarch Report Warehouse
- Sybase IQ
- MongoDB
- Teradata
- dBase
- OLEDB
- ODBC
- Business Objects Universe
- Greenplum
- OData
- Zendesk
- Google Sheets
- Google Drive
- Box Cloud Storage
- SugarCRM

Despite their similarities, however, marked differences between these connector types may be observed. The ODBC Drivers are configured “outside” of Monarch through the ODBC Data Source Administrator, whereas the Data Connectors are configured within Data Prep Studio. Whereas the connection settings for the Data Connectors must be specified each time a new database table is to be added to Data Prep Studio, the ODBC drivers are configured only once and can be applied any number of times to a Monarch session thereafter.

Because of these differences, you may want to think about what you aim to achieve when you access an Oracle database, for example. For instances where you only require quick and dirty data prep operations, working with the Data Connectors in Data Prep Studio may be a good choice. If you wish to establish continuous access to a database, however, setting up the ODBC Drivers may be a better strategy.

Of course, if you have opened a table using a Data Connector in Data Prep Studio and wish to add filters and sorts to it, for example, you always can bring this table into Monarch by selecting **Application Menu**  > **Open in Classic Mode**.

## Setting Up the Altair ODBC Drivers

The Altair ODBC Drivers are stored in C:\Program Files\Common Files\Altair\Drivers.

Similar to Data Prep Studio, connecting to any of the database types supported in Monarch requires some information, including host name, server name, user ID, password, and database name, among others. Which information you need will depend on the database to which you are attempting to connect. If you wish to use any of the data connectors, contact your database administrator to obtain the necessary connection details.

This section describes how to set up the Altair ODBC Drivers. As a typical example, this guide will demonstrate how to set up the ODBC Driver for Cloudera Impala.

**Steps:**

1. Select **Start > Control Panel > Administrative Tools > Data Sources (ODBC)**.

The ODBC Data Source Administrator dialog displays.

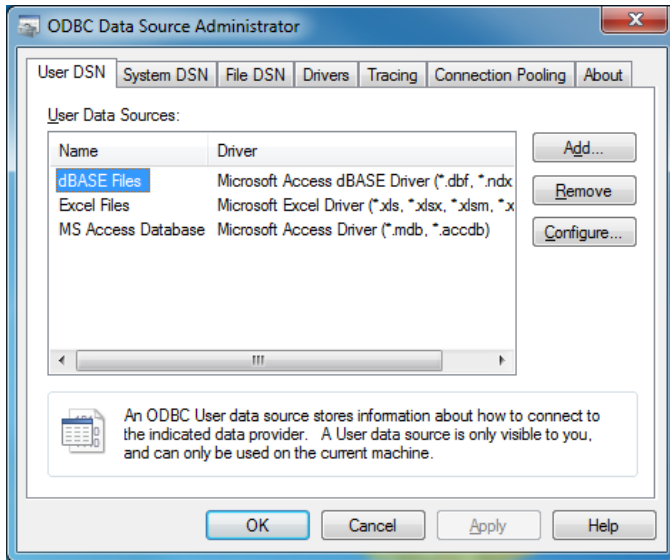

Figure 18-8. The ODBC Data Source Administrator dialog.

2. Select **Add**.
3. From the *Create New Data Source* dialog that displays, select, for example, **Altair Impala Wire Protocol**.

The ODBC Impala Wire Protocol Driver Setup dialog displays.

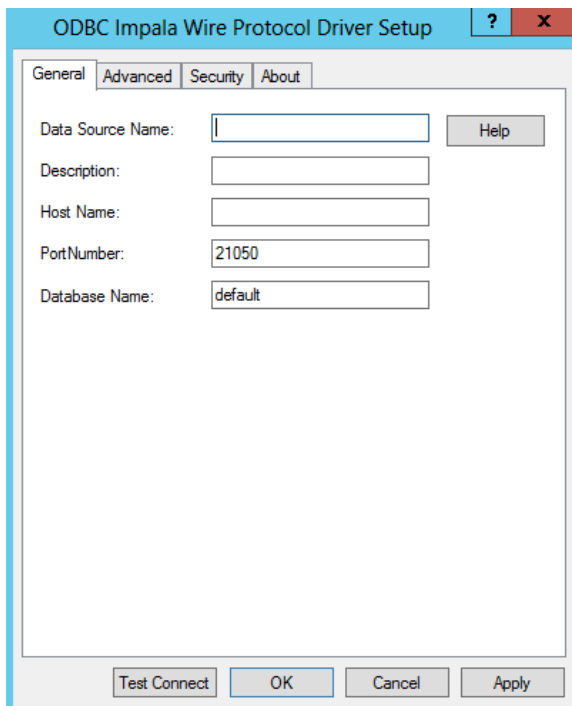

Figure 18-9. The ODBC Impala Wire Protocol Driver Setup dialog.

4. Provide a **data source name** so that you can easily identify this driver from a list.
5. Type in the **host name** and the **database name** you wish to gain access to.
6. Select **Test Connect** to check whether or not you have the credentials necessary to access the database you named in Step 4.

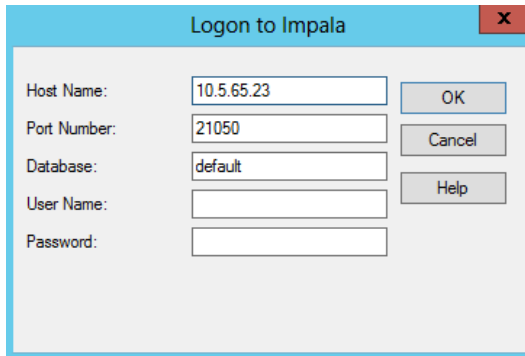

Figure 18-10. Testing a Cloudera Impala database connection.

7. Enter your **user name** and **password** into the appropriate fields.
8. Click **OK**.

A message box displays to inform you of the status of your connection.

Select **OK** on the *ODBC Impala Wire Protocol Driver Setup* dialog if you are satisfied with the test connection results.

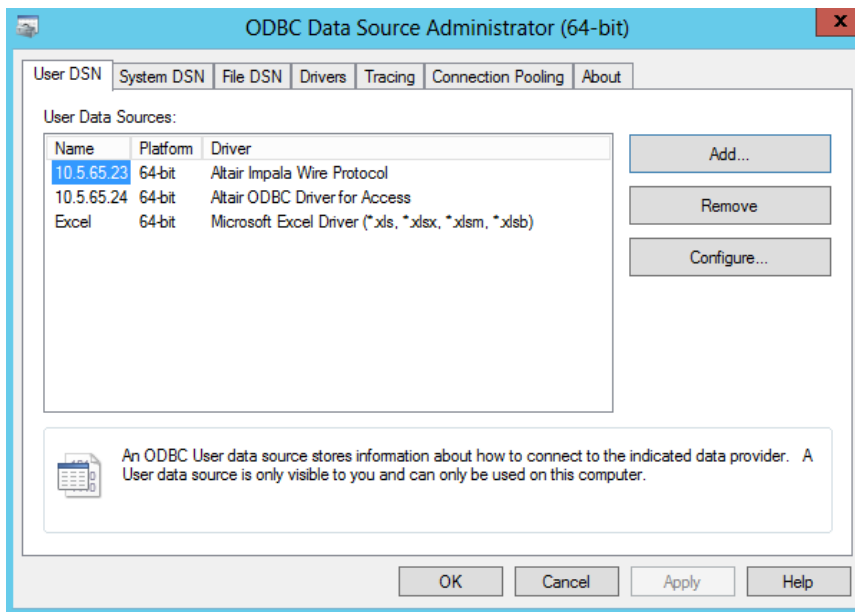

Figure 18-11. The ODBC driver you have just set up is added to the list of allows user data sources in the ODBC Data Source Administrator dialog.

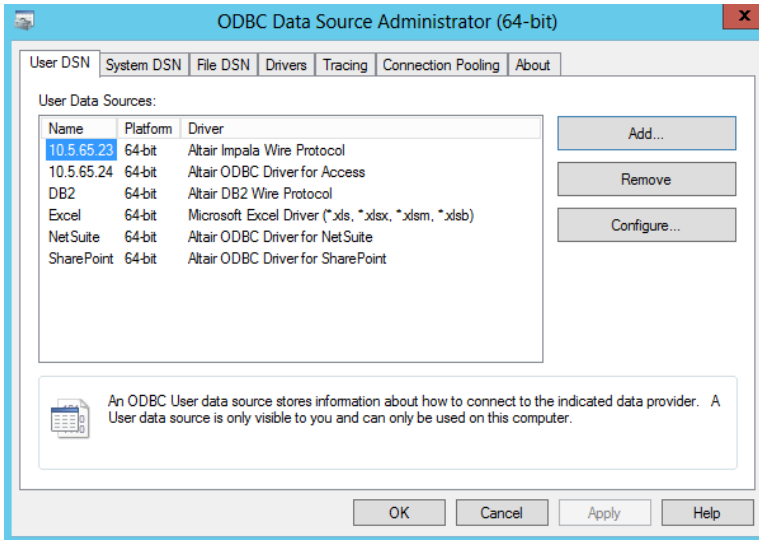

Figure 18-12. Setting up a number of the Altair ODBC drivers.

## Connecting to a Database Using the ODBC Drivers

Assuming that you have set up all of the ODBC drivers you need, you can now begin importing data into Monarch.

### Steps:

1. Select **File > Open > Database > ODBC**.

The Select an ODBC Data Source dialog displays.

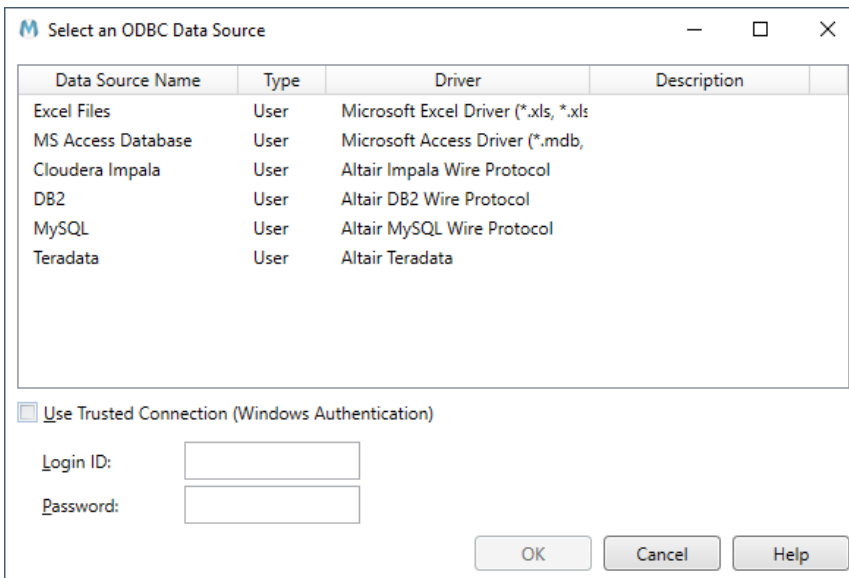

Figure 18-13. The Select an ODBC Data Source dialog.

2. Select **Cloudera Impala** from the list of data source names that displays and then enter an appropriate **Login ID** and **password** to connect to this database type.

If connection to the database is successful, the *Open Database* dialog displays and you can select tables as described in [Importing Data from an External Database](#).

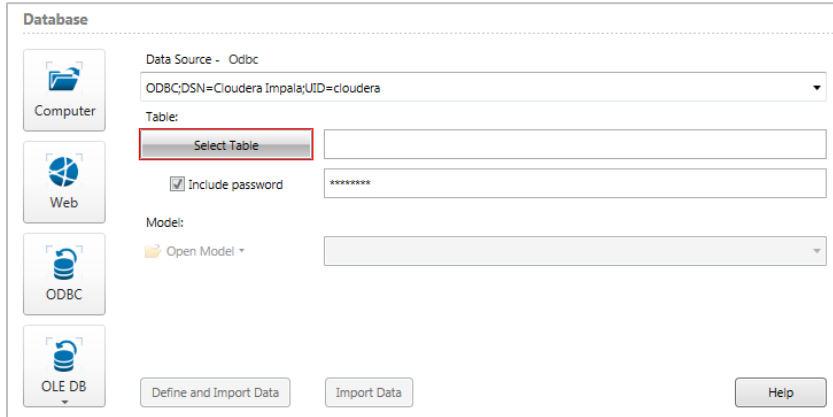

Figure 18-14. The Open Database dialog confirms successful Cloudera Impala connection.

For more information and updates on the Altair ODBC Drivers and Monarch documentation, visit [docs.datawatch.com](https://docs.datawatch.com).

## Notes on The Salesforce Database Connection

When setting up the Salesforce driver, the *ODBC Salesforce Driver Setup* dialog displays. After confirming a connection to the database you desire, select the **Web Service** tab of the setup dialog.

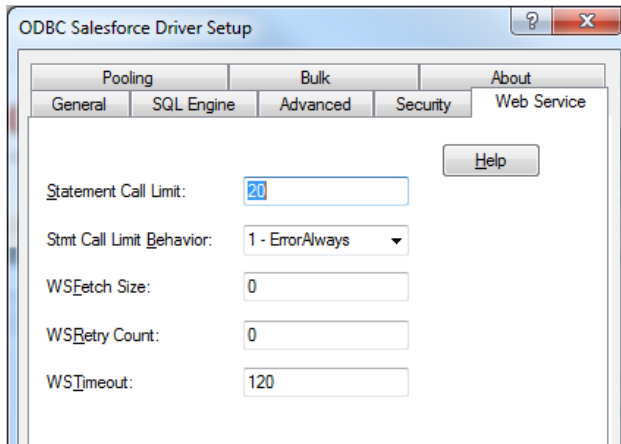

Figure 18-15. Changing the Statement Call Limit of a Salesforce connection.

The *Statement Call Limit* field has a default value of **20** – this limit results in a maximum number of 40,000 rows returned when the database is accessed. To remove this limit, set the Statement Call Limit value to **0**.

Note also that the number of rows returned is generally limited by the type of Salesforce license you have purchased. For more information regarding data limitations, consult your Salesforce sales representative.

# WORKING WITH DATABASES

Once you have imported data into the Table view, you can sort, filter, and export the data, create new calculated fields, and use the data in the Summary window where you can create summary reports that perform analyses on the data. In short, you can do anything with imported data that you can do with data extracted from a report file.

Typically, the first thing that you'll want to do when importing data is to inspect each field to ensure that its column width, type and other properties are set correctly. After adjusting the column widths, you should briefly inspect each field to ensure that Monarch has established the appropriate field type, whether character, numeric, date, or memo. When importing data, Monarch sets the type for each field according to its type in the source database. However, only a subset of the field types available in many database applications is supported, so it maps subtypes to the corresponding base type.

For example, MS Access supports several numeric field types, including Byte, Integer, Long Integer, Single, Double, etc. Monarch supports only Numeric, with General, Thousands, Currency, Percentage, and Time Span formats that determine how a number is represented on screen. When you import a numeric field from an MDB file, Monarch will always set the field type to Numeric and will assign to it a format type of *General*.

You should inspect each numeric field to ensure that its type and other properties are set appropriately. The *Net Income* field is the only numeric field in our imported data set. Let's inspect this field's properties.

## Setting Field Properties

### Steps:

1. Double-click on the **Net Income** field to display its properties via the *Field Properties* window.

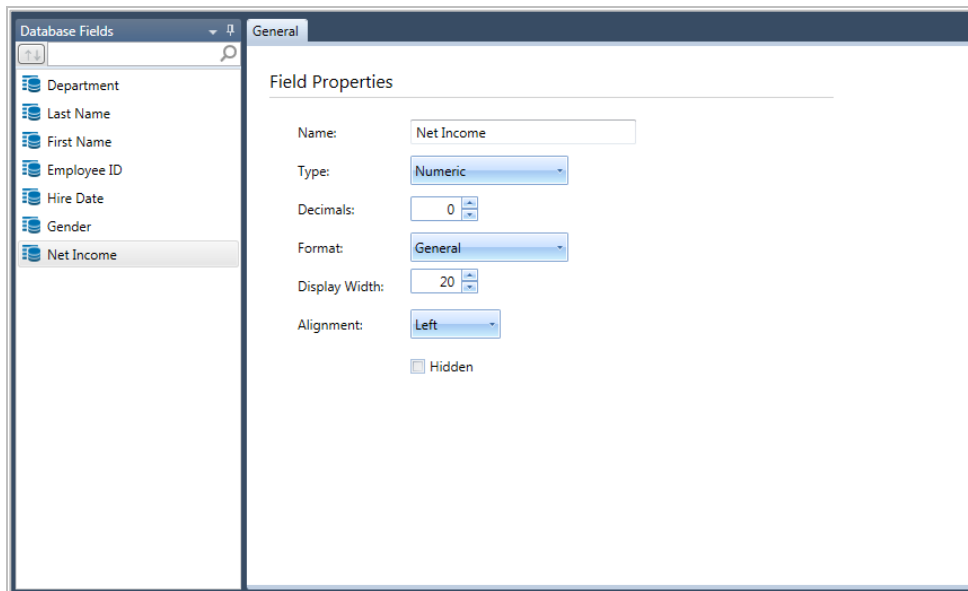

Figure 18-16. Field properties for the Net Income field.

Note that the decimal setting of this field is set to 0 (zero) and that its format setting is set to *General*. Let's change the field format to *Thousands* and the decimals to 2. While we're here, let's change the name of this field to something more intuitive.

2. Change the field name to **Salary** and then click the  button adjacent to this field.
3. Click the drop-down button on the **Format** list to display the available field formats.

Note that Monarch displays only numeric field formats. For fields imported from a database, Monarch does not allow you to change the base field type (from *Numeric* to *Character* for example).

4. Select **Thousands** as the new field format.
5. Change the *Decimals* setting to **2**.
6. Click the **Accept** button to accept the changes to the field properties.

The Table is updated to reflect the changes.

	Department	Last Name	First Name	Employee ID	Hire Date	Gender	Salary
1	Accounting	Aldridge	Jeff	1592784	19951013	M	62,900.00
2	Accounting	Daley	William	1587390	19930130	M	58,480.00
3	Accounting	Georges	William	1596792	20050604	M	58,480.00
4	Accounting	Gluck	Anna	1593309	20000312	F	62,380.00
5	Accounting	Jacobson	Doug	1601562	19981026	M	70,050.00
6	Accounting	Marshall	Alana	1598264	20031118	F	42,750.00
7	Accounting	Martins	Wayne	1594566	20010412	M	62,900.00
8	Accounting	Poretzky	Teresa	1588940	19960104	F	60,690.00
9	Accounting	Rosenberg	Kelly	1590228	19970902	F	60,690.00
10	Accounting	Russo	Paula	1586498	19930105	F	42,750.00
11	Accounting	Stancowicz	Mary Beth	1593599	19971011	F	62,380.00
12	Accounting	Woodruff	Elizabeth	1600325	20030623	F	70,050.00
13	Data Processing	Bass	Andrew	1593211	19990318	M	63,420.00
14	Data Processing	Bittner	Herb	1597596	20050318	M	54,450.00
15	Data Processing	Bittner	Martha	1604193	20011218	F	81,490.00
16	Data Processing	Condon	James	1597266	20050604	M	81,490.00
17	Data Processing	Condon	Roberta	1590086	19950228	F	63,420.00
18	Data Processing	Curtis	Neil	1599507	20020814	M	81,490.00
19	Data Processing	Evans	Marlena	1592913	20000604	F	64,330.00
20	Data Processing	Finn	Arnold	1594470	20010224	M	60,560.00
21	Data Processing	Horton	Alice	1598482	19970930	F	58,350.00
22	Data Processing	Howard	Rae Ann	1588939	19960104	F	60,560.00
23	Data Processing	Hubbard	Lynn	1593319	19950630	F	54,450.00
24	Data Processing	Isenberg	Gwen	1594545	19990430	F	52,500.00
25	Data Processing	Johnston	Barry	1601801	19961228	M	65,110.00
26	Data Processing	Kelley	Mary Beth	1593184	20000312	F	58,350.00
27	Data Processing	Lavois	Francis	1603243	20031026	M	59,650.00
28	Data Processing	Matuso	Linda	1587769	19931203	F	64,330.00

Figure 18-17. Salary field adjusted.

## Setting Delimited Text Properties

The following settings may be modified when working with delimited text files imported as databases.

- First row contains column names** – Check this box to indicate that the first row of the file contains column names
- Delimiter character** – Specifies the delimiter (i.e., comma, tab, semicolon, pipe, space, other) used in the file to separate values
- Quoted values may contain embedded line breaks** – Check this box if values may run beyond one line (i.e., the value includes a line break)
- Text qualifier** – Specifies what character is used (i.e., double quote, single quote, none) to enclose values. When Monarch encounters this qualifier in a line, all of the text following this character and preceding its next instance is imported as one value, regardless of the delimiter used (see Note below).
- Character set** – Specifies the type of encoding to use when interpreting data
- Lines to skip at start** – The number indicated in this box instructs Monarch to skip *n* lines before beginning data import

**NOTE**

**Delimiter vs. Qualifier Example:** If the delimiter is a comma (,) and the text qualifier is a double quotation mark ("), "Boston, Massachusetts" is imported into one cell as "Boston, Massachusetts." By contrast, if no character or the single quotation mark (') is specified as the text qualifier, "Boston, Massachusetts" is imported into two adjacent cells as "Boston" and "Massachusetts."

## Storing Import Parameters in Project Files

After making adjustments to the imported fields, it's a good idea to save your changes to a Monarch project file. Project files store both the input file(s) and the model file, including the original names of each imported field, as well as the Monarch field name and properties you assigned. By opening project files, Monarch preserves the work you did in this session. Let's save our work to a project file and then reload the session.

### Steps:

1. Select **File** and then click on the arrow of the **Save As**  menu.
2. Select **Project**, and then type **Import** in the *File name* box of the *Save Project* dialog that displays. Leave the *Save as type* field as is.
3. Click the **Save** button to save the model file.
4. Select **File** and then click **Exit Monarch** to exit the Monarch session.

## Opening Project Files

Now let's restart Monarch and import the data along with the model file.

### Steps:

1. Select the **Monarch** item from the Windows Start menu.
2. Select **File > Open > Project**.
3. In the *Open Project* dialog that displays, select **Import.dprj**.  
Monarch displays the imported data and model files in Table view. Note that the table presents as in Figure 18-17, which indicates that the field definitions we specified in the saved model have been applied to the open database.
4. Select **File** and then click **Close All**. Select **No** when asked if you would like to save changes made to the model file.

# IMPORTING DATA FROM AN HTML FILE

One of the features that distinguishes Monarch from other is its ability to utilize HTML files. With Monarch, you can import an HTML file and then create templates to extract data from it just as you would with a typical report.

When you import an HTML file, Monarch parses it into a “Monarch-friendly” format and adds markup you may find helpful when trapping fields.

## NOTE

Monarch is best suited to work with dynamically generated HTML pages, such as those resulting from database queries.

Let's explore Monarch's HTML capabilities.

### Steps:

1. Select **File**, click on the arrow of the **Open** menu, and then select **Report** to display the *Open Report* dialog.
2. From the *Files of type* drop-down list, select **HTML files (\*.htm;\*.html;\*.asp; \*.aspx)**.
3. Select the **Airlines.htm** file, and then click the **Open** button.

Monarch parses the HTML file and displays it in the Report view. Note the markup that Monarch has added (e.g., "<Table-00..."). This markup can be used when trapping fields.

```
<TABLE=000 NEST=01 ROW=000 COL=00 ID=0001>
Boston, MA (BOS) to Manchester, England (MAN)
Fares valid for travel through October 2008
<TABLE=001 NEST=02 ROW=001 COL=01 ID=0002>

<TABLE=002 NEST=02 ROW=000 COL=00 ID=0003>
USD 276.00 ( Plus applicable charges *) Round-Trip
<TABLE=003 NEST=02 ROW=000 COL=00 ID=0004>

<TABLE=003 NEST=02 ROW=000 COL=00 ID=0005>

<TABLE=003 NEST=02 ROW=000 COL=00 ID=0006>

<TABLE=003 NEST=02 ROW=000 COL=00 ID=0007>

<TABLE=003 NEST=02 ROW=000 COL=00 ID=0008>

<TABLE=003 NEST=02 ROW=001 COL=01 ID=0009>

<TABLE=003 NEST=02 ROW=001 COL=02 ID=0010>

<TABLE=003 NEST=02 ROW=001 COL=03 ID=0011>
Independent Airways
offers connecting service
<TABLE=004 NEST=03 ROW=001 COL=01 ID=0012>
Advance Purchase:
<TABLE=004 NEST=03 ROW=001 COL=02 ID=0013>
03 days
<TABLE=004 NEST=03 ROW=002 COL=01 ID=0014>
Earliest Travel:
<TABLE=004 NEST=03 ROW=002 COL=02 ID=0015>
05sep08
<TABLE=004 NEST=03 ROW=003 COL=01 ID=0016>
Latest Travel:
<TABLE=004 NEST=03 ROW=003 COL=02 ID=0017>
31oct08
<TABLE=004 NEST=03 ROW=004 COL=01 ID=0018>
7-nov-08 Return
```

Figure 18-18. Viewing the Airlines.htm file.

Airlines.htm is a list of flights from Boston, MA to Manchester, England. It contains information such as the price of the flights, the airline providing them, and their earliest and latest travel and return dates.

Let's scroll down the report and look for an appropriate line with which to create a detail template. Remember, a detail template is used for extracting information from the lowest report level.

Notice that for each flight listed, the Latest Return information is the last given. This should do for our detail template, so let's begin by trapping the Latest Return information.

4. Select the **Report Design**  button to launch the Report Design interface.
5. Locate one of the **Latest Return** lines in the report. In the line selection area to the left of it, click and drag so that the Latest Return line and the two lines below it are highlighted.

**NOTE** You can easily locate the Latest Return information via the Search function of Monarch.

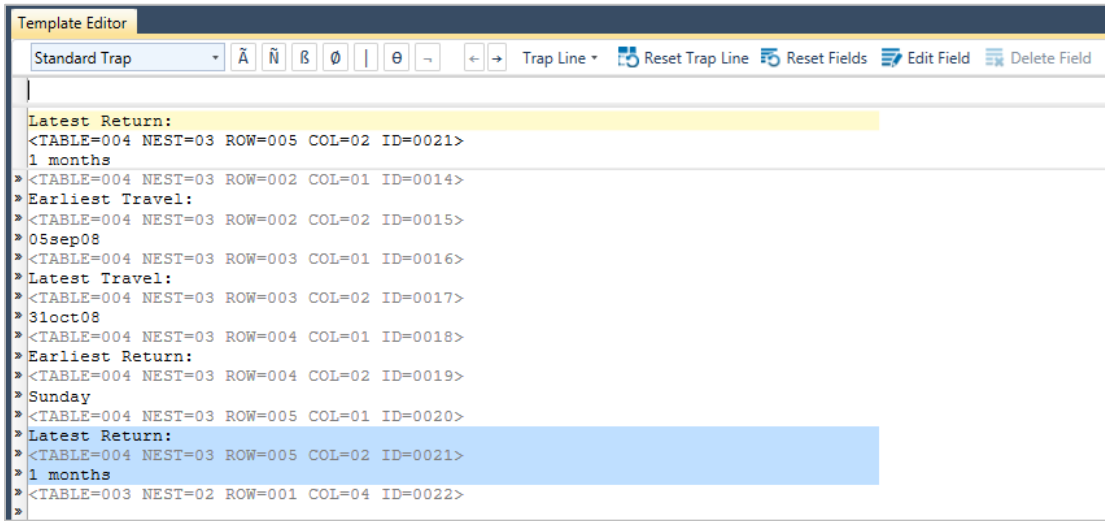

Figure 18-19. Highlighting the Latest Return information.

6. Select **New Template > Detail** to activate the Template Editor.
7. Rename this template **Latest Return**.
8. In the Trap line, type **Latest Return:** directly above its occurrence in the Sample Text box, then highlight the latest return information (e.g., "1 months") in the Sample Text box. Extend the highlight by one more character to include instances of two-digit months.

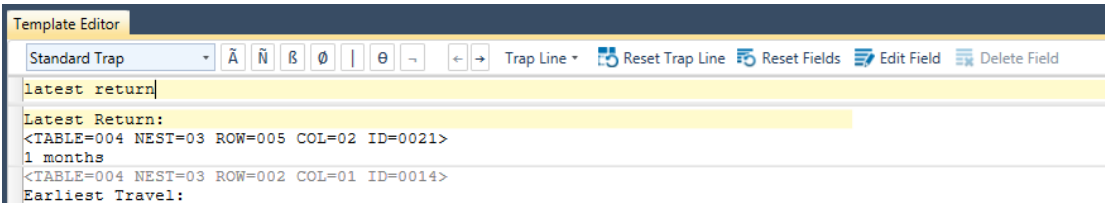

Figure 18-20. Specifying trap characters and highlighting a field.

- The newly defined field's properties (i.e., those of eg\_1 months) display in the *Field Properties* panel.

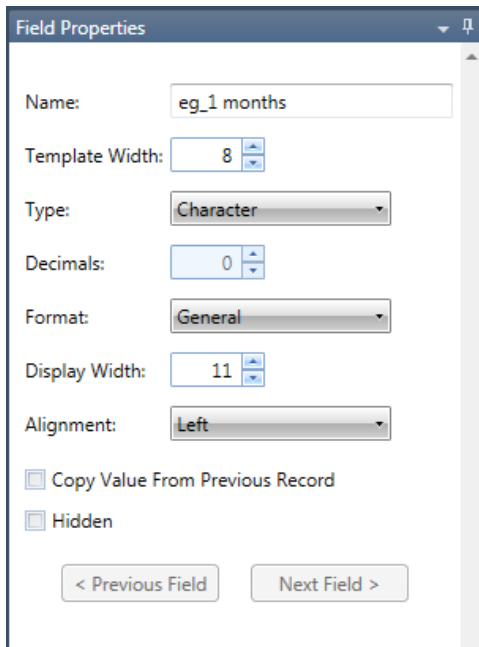

Figure 18-21. The Field Properties panel of the field eg\_1 months.

- Type **Latest Return** in the *Name* field of this panel and then click the button that displays next to this field to accept your changes. Click the **Accept** icon in the window ribbon to save your changes.

The Template Editor closes and the Report view displays. Scroll down the report and note that all instances of the Latest Return information are now highlighted.

Now that we've defined our detail template, let's define some append templates to capture additional information from the HTML file.

- Click **Report Design** once more.
- Scroll down the report until you come to one of the price lines (e.g., USD 276.00), and then click in the line selection area to highlight it.
- Select **New Templates > Append** to activate the Template Editor.
- Replace *Append 1* with **Price** in the *Template Name* field of the Template Editor.
- In the Trap line, type **USD** directly above its occurrence in the Sample Text box, and then highlight the price in the Sample Text box.

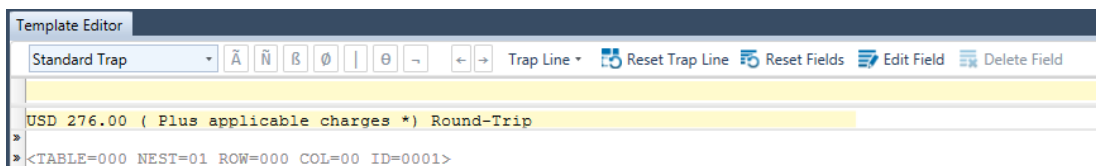

Figure 18-22. Trapping the Price field.

The properties of this newly defined field display in the Field Properties panel.

- Type **Price** in the *Name* field, and then click to accept your changes.
- Click **Accept** .

The Template Editor closes and the Report view displays. Scroll down the report and note that all instances of the flight price information are highlighted.

Let's see how the information we've trapped will look in Table view.

18. Select the **Table** tab and then click **Autosize Columns**  to view all of the fields properly.

Monarch displays the two fields we've trapped as columns in the Table view.

	Latest Return	Price
1	1 months	276.00
2	1 months	291.00
3	1 months	296.00
4	1 months	296.00
5	1 months	311.00
6	1 months	311.00
7	1 months	326.00
8	1 months	327.00
9	1 months	327.00
10	1 months	336.00
11	1 months	336.00
12	1 months	341.00
13	1 months	356.00
14	1 months	372.00
15	1 months	372.00
16	1 months	385.00
17	2 months	392.00
18	1 months	397.00
19	3 months	457.00
20	6 months	457.00

Figure 18-23. Viewing the fields in the Table view.

19. Return to Report view.

Using the same techniques that we used to trap the *Latest Return* and *Price* fields, try trapping some of the other fields in the HTML file (e.g., *Earliest Return*, *Earliest Travel*, *Latest Travel*, etc.).

When you've finished trapping as many fields as you want to, view them in the Table view to see how successful you are.

## IMPORTING DATA FROM A WEB FILE

Importing web files on an FTP site of Amazon S3 is possible in Monarch. To do so, simply select **File > Open > Report > Web** to launch the *Open Web File* dialog.

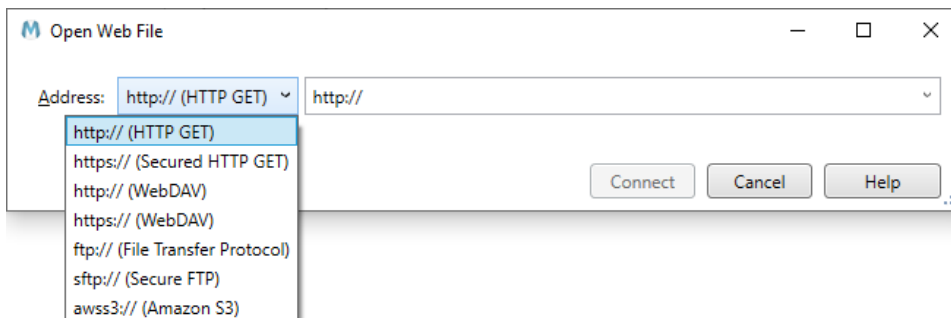

Figure 18-24. Opening a web file in Monarch.

The *Open Web File* dialog allows you to select a file protocol (e.g., http://, https://, ftp://, etc.) from a drop-down menu and enter the name of the file to open in the adjacent text box. Tooltips are provided for each protocol as a guide. The drop-down button located to the right of the filename text box enables you to access recently opened web files.

# [19] CREATING EXTERNAL LOOKUPS

In this chapter, we'll discuss external lookups, which allow you to add columns from an external database to the Monarch table. The lesson topics include:

- ❑ A discussion of what an external lookup is
- ❑ Creating an external lookup from a report
- ❑ Storing lookup parameters in a model file
- ❑ Creating a lookup from two different reports
- ❑ Creating a lookup from two external databases

## WHAT IS AN EXTERNAL LOOKUP?

An external lookup (in technical terms, a **left outer join**) combines information from two or more tables into a single table. External lookups are both powerful and easy to use. In Monarch, a lookup can be used to link two or more database sources together or to link a report to one or more database sources.

As an example, consider the tables on the following page. The first table lists employees in the Marketing department of a fictional company. This table includes each employee's name and the city where he or she lives. The second table lists employee compensation. Both tables share a common column, called *Emp\_ID*, designating a unique ID assigned to each employee. From the *Marketing* table, you could create a lookup, based on the *Emp\_ID* column, to the *Compensation* table to find the salary and bonus for each employee in the Marketing department.

Marketing Table

Emp_ID	Dept	Lastname	Firstname	City
1597429	Marketing	April	Anne	Worcester
1607768	Marketing	Banning	David	Burlington
1593642	Marketing	Bartholemew	Anne	Brookfield
1605798	Marketing	Bradford	Eugene	Brookline
1588509	Marketing	Carlson	Stephen	Boston

Compensation Table

Emp_ID	Salary	Bonus
1587390	38,480.00	200.00
1588509	49,452.00	5,000.00
1593642	42,640.00	4,000.00
1596792	38,480.00	200.00
1597429	55,900.00	5,000.00
1604375	48,620.00	500.00
1605798	67,990.00	8,500.00
1607768	72,150.00	10,000.00

Figure 19-1. Marketing and Compensation tables with a common Emp\_ID column.

To link data from two tables, you start by defining a lookup between the tables. A lookup connects the tables based on one or more columns that appear in both tables. These columns, referred to as **link columns**, must include at least some values that are common to both tables. In our example, the *Emp\_ID* column would be suitable as a link column, as it contains values that are common to both the *Marketing* and *Compensation* tables.

To link these two tables, you would start with the *Marketing* table, and then create a lookup to the *Compensation* table on the *Emp\_ID* column. Then you select the *Salary* and *Bonus* columns to add to the *Marketing* table. The resulting table is shown in Figure 19-2.

Marketing Table

Emp_ID	Dept	Lastname	Firstname	City	Salary	Bonus
1597429	Marketing	April	Anne	Worcester	55,900.00	5,000.00
1607768	Marketing	Banning	David	Burlington	72,150.00	10,000.00
1593642	Marketing	Bartholemew	Anne	Brookfield	42,640.00	4,000.00
1605798	Marketing	Bradford	Eugene	Brookline	67,990.00	8,500.00
1588509	Marketing	Carlson	Stephen	Boston	49,452.00	5,000.00

Figure 19-2. Marketing Employees table with Salary and Bonus columns linked from Compensation table.

Note that only those records from the *Compensation* table that have corresponding *Emp\_ID* values in the *Marketing* table are included in the resulting table. Since the lookup was initiated from the *Marketing* table, only the records that appear in the *Marketing* table are included. Records in the *Compensation* table that have no corresponding *Emp\_ID* values in the *Marketing* table are ignored.

This behavior is unique to a lookup. In other types of joins, records from both tables are combined, with the resulting table having at least one record for each record in the contributing tables. Monarch doesn't support these types of joins, so no new records are added when joining data in Monarch.

To begin this lesson, open the **Orders.prn** report file and load the **Lesson9.dmod** model file. Go on and view the table of extracted data.

# CREATING AN EXTERNAL LOOKUP FROM A REPORT

To illustrate Monarch's database linking capability, we'll provide a simple example that starts with a slightly modified version of our familiar Classic report file; this report is called Orders.prn. We'll apply a model file to extract data from the report into the Table view, and then we'll create a lookup to an external database to add several columns to the table.

	Account Number	Customer	Ship Date	Media	Qty	Description	Amount
1	17959	Big Shanty Music	2/4/2010	CD	6	Stravinsky, Dumbarton Oaks Concerto	53.94
2	17959	Big Shanty Music	2/4/2010	CD	1	Schubert, Sonata in e, D.566	9.00
3	17959	Big Shanty Music	2/4/2010	CD	3	Mozart, Symphony No.23 in D	26.97
4	17959	Big Shanty Music	2/4/2010	CD	6	Schoenberg, Ode to Napoleon	57.54
5	17959	Big Shanty Music	2/13/2010	CD	2	Shostakovich, 24 Preludes for piano.	10.78
6	17959	Big Shanty Music	2/13/2010	SACD	9	Balakirev, Symphony no. 1	86.31
7	17959	Big Shanty Music	2/13/2010	DVD	5	Holst, St. Paul's Suite for Orch.	29.95
8	18635	Classics and Jazz	2/1/2010	CD	7	Sibelius, Tapiola, Op.112, Ashkenazy	41.93
9	18635	Classics and Jazz	2/1/2010	CD	8	Argento, Postcard from Morocco	163.04
10	18635	Classics and Jazz	2/1/2010	CD	1	Bach, Fantasia in G for Organ	6.59
11	18635	Classics and Jazz	2/1/2010	LP	2	Desprez, Missa de Beata Virgine	15.58
12	18635	Classics and Jazz	2/17/2010	CD	2	Reich, Music for Pieces of Wood	17.98
13	18635	Classics and Jazz	2/17/2010	CD	4	Glass, Einstein on the Beach	143.80
14	18635	Classics and Jazz	2/17/2010	CD	6	Cage, Music of Changes	53.94
15	18635	Classics and Jazz	2/17/2010	DVD	5	Holst, St. Paul's Suite for Orch.	29.95
16	17658	Fandangos Records	2/4/2010	BLU	-6	Beethoven, Pathetique Sonata, Arau	-35.94
17	17658	Fandangos Records	2/27/2010	CD	7	Chopin, 4 Scherzos for piano	37.73
18	17658	Fandangos Records	2/27/2010	CD	3	Salieri, Falstaff, Opera in 3 acts	48.48
19	17658	Fandangos Records	2/27/2010	CD	4	Brahms, Sonata for 2 pianos	31.16
20	17658	Fandangos Records	2/27/2010	DVD	4	Tartini, Conc. in G, fl & strs, Galway	23.96
21	10609	Hope's Sweet Notes	2/13/2010	CD	10	Krenek, Jonny spielt auf, V. St. Orch.	65.90
22	10609	Hope's Sweet Notes	2/13/2010	CD	8	Misc., The Art of Perlman, Itzhak, vn.	307.20
23	10609	Hope's Sweet Notes	2/13/2010	BLU	10	Barber, Adagio for Strings, NZSO	77.90
24	10609	Hope's Sweet Notes	2/13/2010	DVD	5	Britten, War Requiem	59.90
25	10609	Hope's Sweet Notes	2/14/2010	CD	8	Beethoven, 3rd Sym, Karajan, Berlin	72.00

Figure 19-3. The Orders.prn report does not include customer address information.

Orders.prn is a modified version of Classic.prn. Since you're familiar with Classic.prn, you'll notice that we've removed the address information below each customer name. For the sake of this lesson, let's imagine that the report is always produced using only the customer name and that the customer addresses reside in a corporate database. After extracting data from the report using a standard Monarch model file, we'll use a lookup to retrieve the customer addresses from the database.

The Table view includes all of the columns that we've extracted from the report, including each customer's name and account number. We'll use the *Account Number* column to link to the Customer.mdb database, which holds the customer addresses.

## Steps:

1. Select **Table Design** from the Table ribbon and then click **Add > External Lookup** . The *Open Database* dialog displays. This dialog is similar to the *Open Database* dialog we used in Chapter 18.

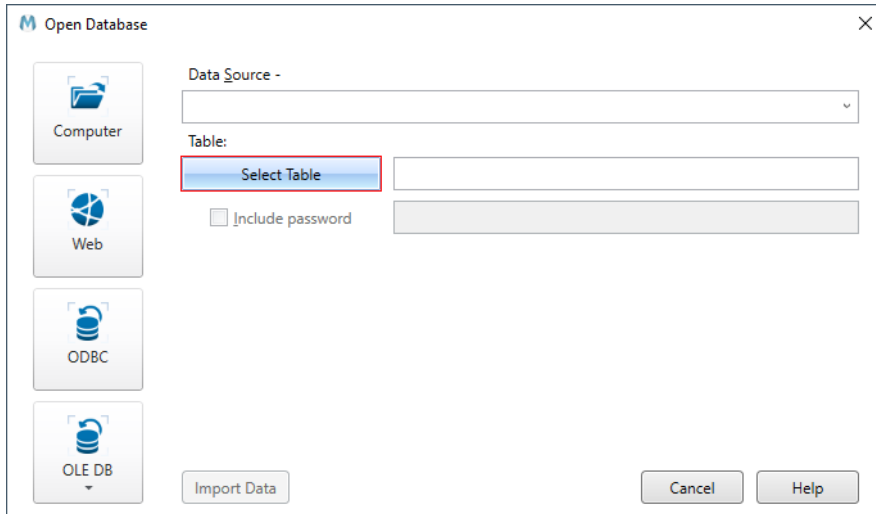

Figure 19-4. The Open Database dialog.

2. Click Computer.

The *Open Database File* dialog appears.

3. Select the **Customer.mdb** file.
4. Click the **Open** button to select the data source.

Monarch displays the path to the Customer.mdb file in the *Data Source* box.

5. Click the **Select Table** button to display the Select Table dialog box.

This dialog shows all of the database tables and queries that are available within the selected database. The list does not include system tables or queries that hold information about the database structure.

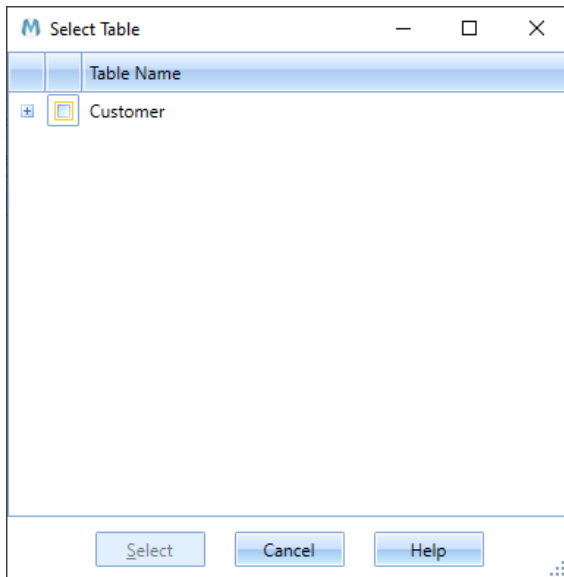

Figure 19-5. The Select Table dialog displays the Customer screen.

Our sample Customer.mdb database file holds only a single database table, called *Customer*.

- Ensure that the box for **Customer** is checked. If you wish, you can also expand the **+** node beside the table name to see all of the fields that make up the table. Click **Select** when you are done to apply your selection and close the *Select Table* dialog.
- Click the **Import Data** button on the *Open Database* dialog.

The dialog closes and you are transferred to the **External Lookup Field Definition** window.

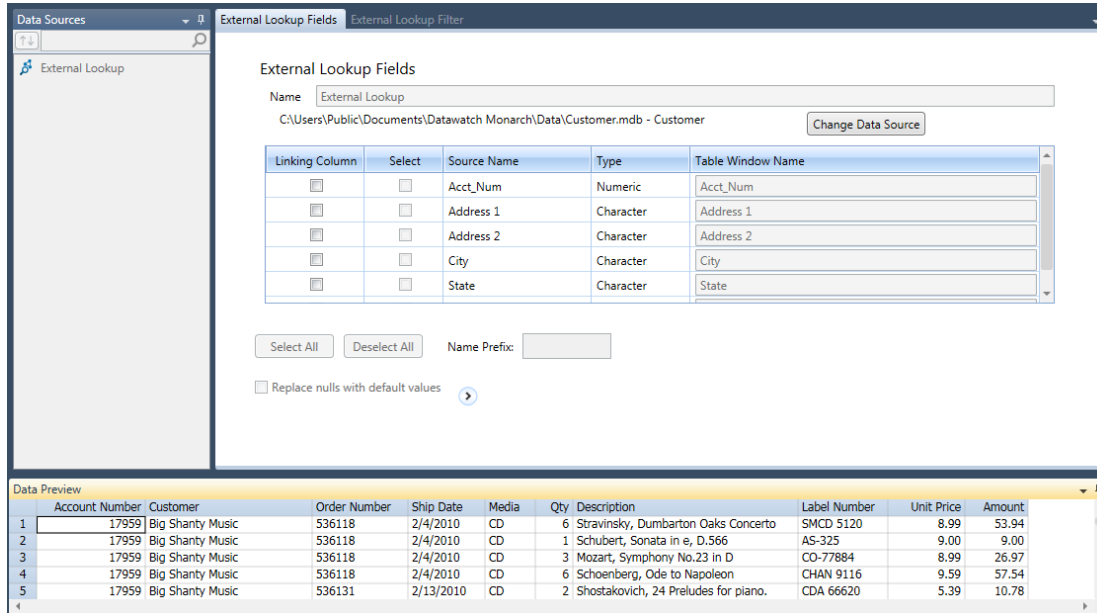

Figure 19-6. The Row Definition screen.

The *External Lookup Field Definition* window displays a *Linking Columns Assignment* screen. We'll use this screen to establish an external lookup between the external database and Monarch.

- Check the Linking Column box for **Acct\_Num**.
- In the first row of the *Table Window Name* column, use the drop-down provided to ensure that **Account Number** is selected.

The **Select column** allows you to choose with columns from the database to import into Monarch (i.e., the linked columns). This screen lists the names of all columns that are available in the selected database table or view. Since we want to import the entire address for each customer, we'll make sure all of the available columns selected.

Default names, taken from the source columns, are assigned to the import columns and are displayed under the *Table Window Name* heading. These are the names that will be assigned to the columns when you import them into Monarch.

If you wish to change the way the name of any of the fields in Customer.mdb displays in Table view, you may do so in the Table Window name column. If you want to apply an import filter to the data, you may also do so by clicking on the **External Lookup Filter** tab and then specifying a filter expression in the screen that displays.

For now, we'll simply link the appropriate columns in our table and database.

- Name this lookup **Lookup1**.
- Click the **Accept**  button to close the window.

Your table is rebuilt and new address columns are added to it. Monarch links the external database table to the Monarch table, adding the selected columns to the Table view as linked columns.

	Account Number	Customer	Ship Date	Media	Qty	Description	Amount	Address 1	Address 2
1	17959	Big Shanty Music	2/4/2010	CD	6	Stravinsky, Dumbarton Oaks Concerto	53.94	3658 Springs Ferry	Suite C-130
2	17959	Big Shanty Music	2/4/2010	CD	1	Schubert, Sonata in e, D.566	9.00	3658 Springs Ferry	Suite C-130
3	17959	Big Shanty Music	2/4/2010	CD	3	Mozart, Symphony No.23 in D	26.97	3658 Springs Ferry	Suite C-130
4	17959	Big Shanty Music	2/4/2010	CD	6	Schoenberg, Ode to Napoleon	57.54	3658 Springs Ferry	Suite C-130
5	17959	Big Shanty Music	2/13/2010	CD	2	Shostakovich, 24 Preludes for piano.	10.78	3658 Springs Ferry	Suite C-130
6	17959	Big Shanty Music	2/13/2010	SACD	9	Balakirev, Symphony no. 1	86.31	3658 Springs Ferry	Suite C-130
7	17959	Big Shanty Music	2/13/2010	DVD	5	Holst, St. Paul's Suite for Orch.	29.95	3658 Springs Ferry	Suite C-130
8	18635	Classics and Jazz	2/1/2010	CD	7	Sibelius, Tapiola, Op.112, Ashkenazy	41.93	170 Rue de la Poste	
9	18635	Classics and Jazz	2/1/2010	CD	8	Argento, Postcard from Morocco	163.04	170 Rue de la Poste	
10	18635	Classics and Jazz	2/1/2010	CD	1	Bach, Fantasia in G for Organ	6.59	170 Rue de la Poste	
11	18635	Classics and Jazz	2/1/2010	LP	2	Desprez, Missa de Beata Virgine	15.58	170 Rue de la Poste	
12	18635	Classics and Jazz	2/17/2010	CD	2	Reich, Music for Pieces of Wood	17.98	170 Rue de la Poste	
13	18635	Classics and Jazz	2/17/2010	CD	4	Glass, Einstein on the Beach	143.80	170 Rue de la Poste	
14	18635	Classics and Jazz	2/17/2010	CD	6	Cage, Music of Changes	53.94	170 Rue de la Poste	
15	18635	Classics and Jazz	2/17/2010	DVD	5	Holst, St. Paul's Suite for Orch.	29.95	170 Rue de la Poste	
16	17658	Fandangos Records	2/4/2010	BLU	-6	Beethoven, Pathetique Sonata, Arau	-35.94	555 Elisabeth	
17	17658	Fandangos Records	2/27/2010	CD	7	Chopin, 4 Scherzos for piano	37.73	555 Elisabeth	
18	17658	Fandangos Records	2/27/2010	CD	3	Salieri, Falstaff, Opera in 3 acts	48.48	555 Elisabeth	
19	17658	Fandangos Records	2/27/2010	CD	4	Brahms, Sonata for 2 pianos	31.16	555 Elisabeth	
20	17658	Fandangos Records	2/27/2010	DVD	4	Tartini, Conc. in G, fl & str, Galway	23.96	555 Elisabeth	

Figure 19-7. The table is rebuilt to include fields from the Customer.mdb database.

**NOTE** You can manually edit the import column names by double-clicking on them. You can also add a name prefix to one or more of the import column names. To do so, however, you must enter the prefix in the *Name Prefix* box of the *External Lookup Field Definition* window **before** selecting any of the columns to import. After specifying the prefix, you can then either click the **Select All** button or select individual columns via their check boxes. The names for the columns you chose to import will then be displayed, preceded by the name prefix (e.g., if you specified a Name Prefix of “Test”, for example, the import column name for the “Address 1” source column would be “TestAddress 1.”

12. Scroll right to view the linked columns.

	Ship Date	Media	Qty	Description	Amount	Address 1	Address 2	City	State	Zip
1	2/4/2010	CD	6	Stravinsky, Dumbarton Oaks Concerto	53.94	3658 Springs Ferry	Suite C-130	Marietta	GA	30067
2	2/4/2010	CD	1	Schubert, Sonata in e, D.566	9.00	3658 Springs Ferry	Suite C-130	Marietta	GA	30067
3	2/4/2010	CD	3	Mozart, Symphony No.23 in D	26.97	3658 Springs Ferry	Suite C-130	Marietta	GA	30067
4	2/4/2010	CD	6	Schoenberg, Ode to Napoleon	57.54	3658 Springs Ferry	Suite C-130	Marietta	GA	30067
5	2/13/2010	CD	2	Shostakovich, 24 Preludes for piano.	10.78	3658 Springs Ferry	Suite C-130	Marietta	GA	30067
6	2/13/2010	SACD	9	Balakirev, Symphony no. 1	86.31	3658 Springs Ferry	Suite C-130	Marietta	GA	30067
7	2/13/2010	DVD	5	Holst, St. Paul's Suite for Orch.	29.95	3658 Springs Ferry	Suite C-130	Marietta	GA	30067
8	2/1/2010	CD	7	Sibelius, Tapiola, Op.112, Ashkenazy	41.93	170 Rue de la Poste		Fleury-les-Aubrais		45400
9	2/1/2010	CD	8	Argento, Postcard from Morocco	163.04	170 Rue de la Poste		Fleury-les-Aubrais		45400
10	2/1/2010	CD	1	Bach, Fantasia in G for Organ	6.59	170 Rue de la Poste		Fleury-les-Aubrais		45400
11	2/1/2010	LP	2	Desprez, Missa de Beata Virgine	15.58	170 Rue de la Poste		Fleury-les-Aubrais		45400
12	2/17/2010	CD	2	Reich, Music for Pieces of Wood	17.98	170 Rue de la Poste		Fleury-les-Aubrais		45400
13	2/17/2010	CD	4	Glass, Einstein on the Beach	143.80	170 Rue de la Poste		Fleury-les-Aubrais		45400
14	2/17/2010	CD	6	Cage, Music of Changes	53.94	170 Rue de la Poste		Fleury-les-Aubrais		45400
15	2/17/2010	DVD	5	Holst, St. Paul's Suite for Orch.	29.95	170 Rue de la Poste		Fleury-les-Aubrais		45400
16	2/4/2010	BLU	-6	Beethoven, Pathetique Sonata, Arau	-35.94	555 Elisabeth		San Antonio	TX	78250
17	2/27/2010	CD	7	Chopin, 4 Scherzos for piano	37.73	555 Elisabeth		San Antonio	TX	78250
18	2/27/2010	CD	3	Salieri, Falstaff, Opera in 3 acts	48.48	555 Elisabeth		San Antonio	TX	78250
19	2/27/2010	CD	4	Brahms, Sonata for 2 pianos	31.16	555 Elisabeth		San Antonio	TX	78250
20	2/27/2010	DVD	4	Tartini, Conc. in G, fl & str, Galway	23.96	555 Elisabeth		San Antonio	TX	78250

Figure 19-8. The customer address columns are added to each record in the Monarch table.

You can use linked fields just like any other fields in Monarch. Linked fields can be used in filter, sort, calculated field, and summary definitions and can be printed or exported along with fields that you extract from a report.

Note that in this example, the External Lookup table displays below the Main database table and that Data Prep Studio can only open the Main table.

# STORING LOOKUP PARAMETERS IN A MODEL FILE

Lookup parameters can be saved in a Monarch model file along with other information about your Monarch session. When you load the model file, the lookup parameters are used to re-establish the lookup with the external database.

Storing lookup parameters in a model file is easy. You simply save the model file. That's all there is to it. The model file records the name of the lookup database along with the fields used to establish the lookup and the fields you linked to the Monarch table. By applying the model in a future Monarch session, Monarch preserves the work you did in this session. Let's save a model file and then reload the session using the model.

## Steps:

1. Select **File > Save As**  **> Model**.  
The *Save Model* dialog appears.
2. Type **Lookup** in the *File name* box of the dialog (the .dmod extension is automatically added) and then click the **Save** button to save the model file.
3. Select **File** and then click **Close All** to end the current Monarch session.

# CREATING A LOOKUP FROM TWO DIFFERENT REPORTS

While Monarch's linking capability is very useful if you happen to have access to a database that includes the information you need, what if your data resides in two different reports? You may have already guessed the answer: Using Monarch's export capability, you can create a database file from one report, start a new Monarch session to extract data from the second report, and then create a lookup to the exported database file. While this involves a two-pass approach, it's relatively easy to do.

Let's imagine that we don't have access to the database of customer address information that we used in the previous example. Instead, we have the *Orders.prn* report and another report called *Customer.prn* that lists all of our customers. Let's use Monarch to link information from these two reports.

## Using a Report to Create a Lookup File

We'll start by opening the *Customer* report, applying a model to extract the customer address and account number fields, and then exporting these fields to a database file. We'll use this file as a lookup file, which we'll link to the *Orders.prn* report.

## Steps:

1. Open the **Customer.prn** report file as well as the **Customer.dmod** model file.
2. Select the **Table** tab and then click **Autosize Columns**  to maximize your view of all of the columns in the table.

	Acct_Num	Address 1	Address 2	City	State	Zip
1	11887	Muscatine Plaza	200 Lower Muscatine	Cedar Falls	IA	50613
2	17959	3658 Springs Ferry	Suite C-130	Marietta	GA	30067
3	10929	Hwy 17 at the 9 mile marke		Prospect	KY	40059
4	18635	170 Rue de la Poste		Fleury-les-Aubrais		45400
5	17658	555 Elisabeth		San Antonio	TX	78250
6	13487	Einkaufszentrum am Petrus	General-Schwarz-Straße 23	Bremen		31005
7	10609	800 East Danforth		Hope	AR	71801
8	12705	Paseo de las Palmeras		Montevideo		11600
9	11433	57 Market Street		Cork		null
10	15091	1 Rue du Rivage		Tomblaine		54510
11	18172	Goldgasse 6		Wiesbaden		66007
12	10073	1709 Arbor Parkway		Ypsilanty	MI	48197
13	15844	Jacob Obrechtstraat 22a		Amsterdam		null
14	16284	363 Park St.		Chicago	IL	60602
15	15403	12 Duke Street	Estover	Plymouth	Devon	null
16	19764	214 Rue de la Station		Neuvy-le-Roi		37370
17	12014	197 Putnam Street		Philadelphia	PA	19107
18	11860	Georgstraße 21		Hannover		30045
19	18917	214 Railroad Avenue		Nashville	TN	37215
20	14162	Calle del Deseo, 80		La Paz		50781

Figure 19-9. Customer address fields extracted from report.

The Table view includes all of the columns that we've extracted from the report, including each customer's name, account number, and address. Now we'll export the table to a database file.

3. Select the **Export** tab and then click **Create Export**  to launch the *Create Export* dialog.
4. Specify a filename of **LookupSource**.
5. Ensure that **Table** is selected in the Source View panel and then select **Microsoft Access MDB (\*.mdb)** as the Export File Type.
6. Type **CustomerAddresses** in the *Table Name* field and then click the **Run this export** button located on the upper left-hand corner of the dialog.

A progress dialog displays. Monarch displays the following message box when the export is finished.

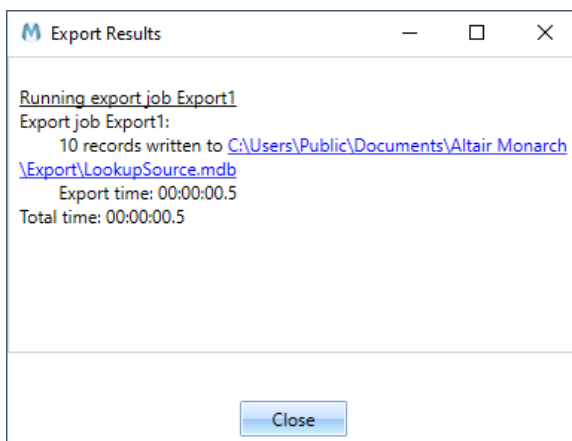

Figure 19-10. The message box that displays after successfully completing the export.

You have just created a lookup file.

## Linking to the Lookup File

Now that the first report has been exported to a database file, it's time to load the second report and link to it.

### Steps:

1. Close all of the open files in Monarch and then open the **Orders.prn** report and the **Lesson9.dmod** model file. Select **No** when asked if changes to Customer.dmod or the project should be saved.
2. Select the **Table** tab and then click **Autosize Columns**  to maximize your view of the data in the table.

	Account Number	Customer	Ship Date	Media	Qty	Description	Amount
1	17959	Big Shanty Music	2/4/2010	CD	6	Stravinsky, Dumbarton Oaks Concerto	53.94
2	17959	Big Shanty Music	2/4/2010	CD	1	Schubert, Sonata in e, D.566	9.00
3	17959	Big Shanty Music	2/4/2010	CD	3	Mozart, Symphony No.23 in D	26.97
4	17959	Big Shanty Music	2/4/2010	CD	6	Schoenberg, Ode to Napoleon	57.54
5	17959	Big Shanty Music	2/13/2010	CD	2	Shostakovich, 24 Preludes for piano.	10.78
6	17959	Big Shanty Music	2/13/2010	SACD	9	Balakirev, Symphony no. 1	86.31
7	17959	Big Shanty Music	2/13/2010	DVD	5	Holst, St. Paul's Suite for Orch.	29.95
8	18635	Classics and Jazz	2/1/2010	CD	7	Sibelius, Tapiola, Op.112, Ashkenazy	41.93
9	18635	Classics and Jazz	2/1/2010	CD	8	Argento, Postcard from Morocco	163.04
10	18635	Classics and Jazz	2/1/2010	CD	1	Bach, Fantasia in G for Organ	6.59
11	18635	Classics and Jazz	2/1/2010	LP	2	Desprez, Missa de Beata Virgine	15.58
12	18635	Classics and Jazz	2/17/2010	CD	2	Reich, Music for Pieces of Wood	17.98
13	18635	Classics and Jazz	2/17/2010	CD	4	Glass, Einstein on the Beach	143.80
14	18635	Classics and Jazz	2/17/2010	CD	6	Cage, Music of Changes	53.94
15	18635	Classics and Jazz	2/17/2010	DVD	5	Holst, St. Paul's Suite for Orch.	29.95
16	17658	Fandangos Records	2/4/2010	BLU	-6	Beethoven, Pathetique Sonata, Arau	-35.94
17	17658	Fandangos Records	2/27/2010	CD	7	Chopin, 4 Scherzos for piano	37.73
18	17658	Fandangos Records	2/27/2010	CD	3	Salieri, Falstaff, Opera in 3 acts	48.48
19	17658	Fandangos Records	2/27/2010	CD	4	Brahms, Sonata for 2 pianos	31.16
20	17658	Fandangos Records	2/27/2010	DVD	4	Tartini, Conc. in G, fl & str, Galway	23.96
21	10609	Hope's Sweet Notes	2/13/2010	CD	10	Krenek, Jonny spielt auf, V. St. Orch.	65.90
22	10609	Hope's Sweet Notes	2/13/2010	CD	8	Misc., The Art of Perlman, Itzhak, vn.	307.20
23	10609	Hope's Sweet Notes	2/13/2010	BLU	10	Barber, Adagio for Strings, NZSO	77.90
24	10609	Hope's Sweet Notes	2/13/2010	DVD	5	Britten, War Requiem	59.90
25	10609	Hope's Sweet Notes	2/14/2010	CD	8	Beethoven, 3rd Sym, Karajan, Berlin	72.00

Figure 19-11. Data extracted from the Orders.prn report.

Now we're ready to link to the database file we created and pull in the address information for each customer.

3. Select Table Design > Add > External Lookup > Database.
4. Click the **Browse** button beside the *Data Source* field and select the **Local or network file** option to display the *Open Database File* dialog.
5. Select the **LookupSource.mdb** file from the Altair Monarch\Export folder then click the **Open** button.  
Monarch displays the path to the LookupSource.mdb file in the *Data Source* box.
6. Click the **Select Table** button and check the box for **CustomerAddresses** from the dialog that displays. Click **Select** when you are done.
7. Select **OK** to close the *Open Database* dialog and launch the *External Lookup Field Definition* window.
8. Name this lookup **Lookup2**.
9. Check the Linking Column box for **Acct\_Num**.
10. In the first row of the *Table Window Name* column, ensure that **Account Number** is selected.
11. Click the **Select All** button to instruct Monarch to show all lookup fields in the resulting table.
12. Select **Accept**  to apply your changes and close the window.

Monarch links the *CustomerAddresses* table to the Monarch table, adding the address columns to the Table view as linked columns. You may need to scroll to the right to view the address columns.

	Ship Date	Media	Qty	Description	Amount	Address 1	Zip	State	City	Address 2
1	2/4/2010	CD	6	Stravinsky, Dumbarton Oaks Concerto	53.94	3658 Springs Ferry	30067	GA	Marietta	Suite C-130
2	2/4/2010	CD	1	Schubert, Sonata in e, D.566	9.00	3658 Springs Ferry	30067	GA	Marietta	Suite C-130
3	2/4/2010	CD	3	Mozart, Symphony No.23 in D	26.97	3658 Springs Ferry	30067	GA	Marietta	Suite C-130
4	2/4/2010	CD	6	Schoenberg, Ode to Napoleon	57.54	3658 Springs Ferry	30067	GA	Marietta	Suite C-130
5	2/13/2010	CD	2	Shostakovich, 24 Preludes for piano.	10.78	3658 Springs Ferry	30067	GA	Marietta	Suite C-130
6	2/13/2010	SACD	9	Balakirev, Symphony no. 1	86.31	3658 Springs Ferry	30067	GA	Marietta	Suite C-130
7	2/13/2010	DVD	5	Holst, St. Paul's Suite for Orch.	29.95	3658 Springs Ferry	30067	GA	Marietta	Suite C-130
8	2/1/2010	CD	7	Sibelius, Tapiola, Op.112, Ashkenazy	41.93	170 Rue de la Poste	45400		Fleury-les-Aubrais	
9	2/1/2010	CD	8	Argento, Postcard from Morocco	163.04	170 Rue de la Poste	45400		Fleury-les-Aubrais	
10	2/1/2010	CD	1	Bach, Fantasia in G for Organ	6.59	170 Rue de la Poste	45400		Fleury-les-Aubrais	
11	2/1/2010	LP	2	Desprez, Missa de Beata Virgine	15.58	170 Rue de la Poste	45400		Fleury-les-Aubrais	
12	2/17/2010	CD	2	Reich, Music for Pieces of Wood	17.98	170 Rue de la Poste	45400		Fleury-les-Aubrais	
13	2/17/2010	CD	4	Glass, Einstein on the Beach	143.80	170 Rue de la Poste	45400		Fleury-les-Aubrais	
14	2/17/2010	CD	6	Cage, Music of Changes	53.94	170 Rue de la Poste	45400		Fleury-les-Aubrais	
15	2/17/2010	DVD	5	Holst, St. Paul's Suite for Orch.	29.95	170 Rue de la Poste	45400		Fleury-les-Aubrais	
16	2/4/2010	BLU	-6	Beethoven, Pathetique Sonata, Arau	-35.94	555 Elisabeth	78250	TX	San Antonio	
17	2/27/2010	CD	7	Chopin, 4 Scherzos for piano	37.73	555 Elisabeth	78250	TX	San Antonio	
18	2/27/2010	CD	3	Sallieri, Falstaff, Opera in 3 acts	48.48	555 Elisabeth	78250	TX	San Antonio	
19	2/27/2010	CD	4	Brahms, Sonata for 2 pianos	31.16	555 Elisabeth	78250	TX	San Antonio	
20	2/27/2010	DVD	4	Tartini, Conc. in G, fl & strns, Galway	23.96	555 Elisabeth	78250	TX	San Antonio	
21	2/13/2010	CD	10	Krenek, Jonny spielt auf, V. St. Orch.	65.90	800 East Danforth	71801	AR	Hope	
22	2/13/2010	CD	8	Misc., The Art of Perlman, Itzhak, vn.	307.20	800 East Danforth	71801	AR	Hope	
23	2/13/2010	BLU	10	Barber, Adagio for Strings, NZSO	77.90	800 East Danforth	71801	AR	Hope	
24	2/13/2010	DVD	5	Britten, War Requiem	59.90	800 East Danforth	71801	AR	Hope	
25	2/14/2010	CD	8	Beethoven, 3rd Sym, Karajan, Berlin	72.00	800 East Danforth	71801	AR	Hope	

Figure 19-12. Customer addresses linked to Orders.prn report data (column widths autosized).

We started with two disparate reports and ended with data from both reports linked together in the Table view.

13. Select **File**, and then click **Close All** to reset the Monarch session. Select **No** when prompted to save changes to the model.

## CREATING A LOOKUP FROM TWO EXTERNAL DATABASES

In the previous sections, we demonstrated how you can link data from an external database to data extracted from a report. This is useful when a single report doesn't include all of the data you need, but you can also use Monarch to combine data from two databases, without ever loading a report file.

To see how this process works, let's return to the example from the beginning of this lesson. In that example, we showed how you could link fields from an employee compensation table to an employee roster table.

The employee roster table is called *Marketing* since it stores information only about employees in the Marketing department. The employee compensation table is called *Compensation*. This table stores salary and bonus information for all employees for the entire company.

### Importing Database Data

We'll start by importing data from the *Marketing* table. This table resides in the Beantown.mdb file (the name of our fictional company is Bean Town Investments). The compensation table resides in a file called Payroll.mdb. We'll create a lookup to this table in order to add the Salary and Bonus field for each employee.

#### Steps:

1. Select **File**, click on the arrow of the **Open** menu, and then select **Database**.  
The *Open Database* dialog displays.
2. Click the **Data Source Browse** button and select the **Local or network file** option.  
The *Open Database File* dialog appears.

3. Select the **Beantown.mdb** file from the Altair Monarch\Data folder and then click **Open**.  
Monarch displays the path to the Beantown.mdb file in the *Data Source* box.
4. Click the **Select Table** button and, in the *Select Table* dialog that displays, choose **Marketing**. Click **Select** when you are done to close the dialog.
5. Select **OK** in the *Open Database* dialog.  
The Import Field Definition window displays.
6. Ensure that all fields are selected (click **Select All** if not) and then click **Accept** .  
Monarch opens Table view and populates it with data imported from the Beantown.mdb file's *Marketing* table.
7. Select **Autosize Columns**  to maximize your view of the fields properly.

	Department	Last Name	First Name	Emp_ID	Hire Date	Gender
1	Marketing	April	Anne	1597429	19931023	F
2	Marketing	Banning	David	1607768	20031218	M
3	Marketing	Bartholemew	Anne	1593642	19931118	F
4	Marketing	Bradford	Eugene	1605798	20050724	M
5	Marketing	Carlson	Stephen	1588509	19950304	M
6	Marketing	Carpenter	Rae Ann	1598699	19950630	F
7	Marketing	Chandler	Liz	1588291	19940504	F
8	Marketing	Cohen	Danny	1595028	19971212	M
9	Marketing	Connely	William	1593726	20000312	M
10	Marketing	Desmarais	Jeff	1593219	20010404	M
11	Marketing	Fallon	Joshua	1596297	20050105	M
12	Marketing	Hampsted	Armstrong	1593898	19990318	M
13	Marketing	Hendrickson	Robert	1589538	19960902	M
14	Marketing	Hill	Francis	1606310	19970930	F
15	Marketing	Horgan	Maggie	1598135	20040228	F
16	Marketing	Ingles	George	1589165	19960502	M
17	Marketing	Leiberman	Teresa	1590496	19970703	F
18	Marketing	Manfretti	Joseph	1598740	19990823	M
19	Marketing	Marshall	Alex	1597890	19931023	M
20	Marketing	Mendleson	Paula	1593345	19950718	F
21	Marketing	Palentier	Joshua	1593374	19950718	M
22	Marketing	Pappas	Julie	1598131	19960820	F
23	Marketing	Pascorelli	Mary	1586229	19920403	F
24	Marketing	Stratton	Marlena	1599780	20040614	F
25	Marketing	Ungermann	Norman	1590227	19950517	M
26	Marketing	Valensuela	George	1595576	19990430	M

Figure 19-13. Monarch's Table view is populated with the data imported from Beantown.mdb, Marketing table.

## Linking Database Data

Now we'll link to the Compensation table to add the salary and bonus information for each employee.

### Steps:

1. Select Table Design > Add > External Lookup > Database.
2. In the *Open Database* dialog, click the **Browse** button next to the *Data Source* field and then select the **Local or Network File** option.  
The *Open Database File* dialog appears.
3. Select the **Payroll.mdb** file from the Altair Monarch\Data folder, and then click the **Open** button.  
Monarch displays the path to the Payroll.mdb file in the dialog's *Data Source* box.
4. Click the **Select Table** button.  
The resulting dialog displays all of the database tables and queries that are available within the selected database. Check the **Compensation** table box and then click **Select**.
5. Click **OK** to close the *Open Database* dialog and launch the *External Lookup Field Definition* window.
6. Name this lookup **Lookup3**.

7. In the *Linking Columns Assignment* screen, check the Linking Column box for **Emp\_ID**.
8. In the first row of the *Table Window Name* column, ensure that **Emp\_ID** is selected.  
This setting indicates that **Emp\_ID** in the Payroll table should match **Emp\_ID** in the Marketing table.
9. Ensure that both the **Salary** and **Bonus** fields are selected in the *Select* column.
10. Click the **Accept**  button to apply your settings and close the *External Lookup Field Definition* window.

Monarch links the external database table to the Monarch table, adding the selected columns to the Table view as linked columns.

	Department	Last Name	First Name	Emp_ID	Hire Date	Gender	Salary	Bonus
1	Marketing	April	Anne	1597429	19931023	F	75900	25200
2	Marketing	Banning	David	1607768	20031218	M	92150	32400
3	Marketing	Bartholemew	Anne	1593642	19931118	F	62640	19200
4	Marketing	Bradford	Eugene	1605798	20050724	M	87990	30600
5	Marketing	Carlson	Stephen	1588509	19950304	M	69452	22200
6	Marketing	Carpenter	Rae Ann	1598699	19950630	F	89290	31200
7	Marketing	Chandler	Liz	1588291	19940504	F	83570	28500
8	Marketing	Cohen	Danny	1595028	19971212	M	63940	19800
9	Marketing	Connely	William	1593726	20000312	M	65900	25200
10	Marketing	Desmarais	Jeff	1593219	20010404	M	40550	13800
11	Marketing	Fallon	Joshua	1596297	20050105	M	79290	31200
12	Marketing	Hampsted	Armstrong	1593898	19990318	M	68240	26100
13	Marketing	Hendrickson	Robert	1589538	19960902	M	57775	21600
14	Marketing	Hill	Francis	1606310	19970930	F	82150	32400
15	Marketing	Horgan	Maggie	1598135	20040228	F	71100	27600
16	Marketing	Ingles	George	1589165	19960502	M	52510	19200
17	Marketing	Leiberman	Teresa	1590496	19970703	F	59725	22500
18	Marketing	Manfretti	Joseph	1598740	19990823	M	57775	21600
19	Marketing	Marshall	Alex	1597890	19931023	M	68240	26100
20	Marketing	Mendleson	Paula	1593345	19950718	F	59452	22200
21	Marketing	Palentier	Joshua	1593374	19950718	M	59725	22500
22	Marketing	Pappas	Julie	1598131	19960820	F	77990	30600
23	Marketing	Pascurelli	Mary	1586229	19920403	F	71100	27600
24	Marketing	Stratton	Marlena	1599780	20040614	F	73570	28500
25	Marketing	Ungermann	Norman	1590227	19950517	M	40550	13800
26	Marketing	Valensuela	George	1595576	19990430	M	52510	19200

Figure 19-14. Salary and Bonus information are added to each record in the Monarch table.

11. Select **File**, click on the arrow of the **Save As**  menu, and then select **Model**.
12. Type **Compensation** in the *File name* box of the *Save Model As* dialog box that displays, and then click the **Save** button to save the model file.
13. Select **File** and then click **Exit Monarch**.

**NOTE** If prompted to save changes to the project file, select **No**.

The model file stores the lookup parameters along with the import parameters. However, the model file does not store the name of the import database. To restore the session, use the Open Database dialog to select the **Beantown.mdb** file and the **Compensation** model.

Note that on the *Dataset selection* screen, you may select any of the three employee roster tables (**Accounting**, **Data Processing**, or **Marketing**). The model will work equally well regardless of which table you select. That's why the data source is not stored in the model file -- the model can be used with any compatible data source. This is similar to how models store information about a report. The report name is not stored in the model so that the model can be used with multiple reports as long as the reports all have a compatible format.

# [20] USING DIGITAL SIGNATURES

This chapter introduces a Monarch feature designed to authenticate files, thereby enhancing security. Here, you will learn about digital signatures. The chapter assumes you are familiar with exporting Table or Summary data into XLSX or XLSM formats.

Note that this feature is only available in Monarch Classic and Monarch Complete.

## WHAT ARE DIGITAL SIGNATURES?

Digital signatures are used to authenticate files (i.e., the Excel files that are produced via Monarch Export) by using computer cryptography. Digital signatures help to establish the following assurances:

- Authenticity - The digital signature helps to assure that the signer is who he or she claims to be.
- Integrity - The digital signature helps to assure that the content has not been changed or tampered with since it was digitally signed.
- Non-repudiation - The digital signature helps to prove to all parties the origin of the signed content. "Repudiation" refers to the act of a signer's denying any association with the signed content.

To make these assurances, the content creator must digitally sign the content by using a signature that satisfies the following criteria:

- The digital signature is valid.
- The certificate associated with the digital signature is current (not expired).
- The signing person or organization, known as the publisher, is trusted.
- The certificate associated with the digital signature is issued to the signing publisher by a reputable certificate authority (CA).

To start, let's open the **Classic.prn** report and **Lesson8.dmod** model.

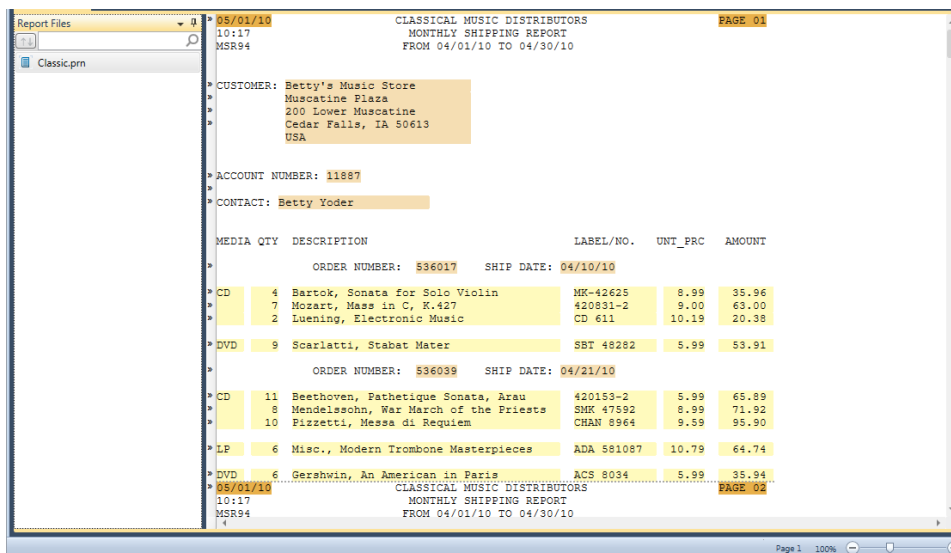

Figure 20-1. Loading the Classic.prn report and Lesson8.dmod model.

# ADDING DIGITAL SIGNATURES TO AN EXCEL FILE

## Steps:

1. Select the **Table** tab.

The Table view for the report displays. Select **Autosize Columns**  from the **Table** tab to view all the data properly.

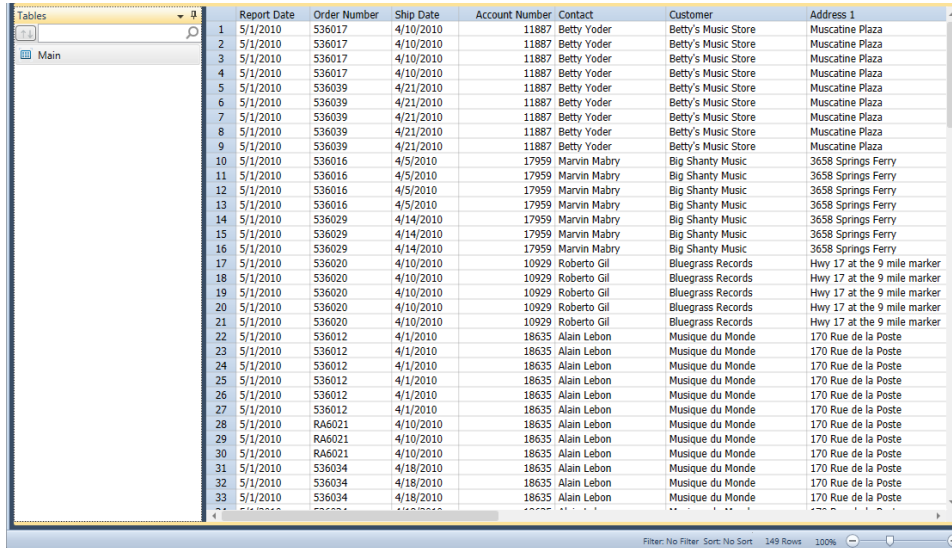

	Report Date	Order Number	Ship Date	Account Number	Contact	Customer	Address 1
1	5/1/2010	536017	4/10/2010	11887	Betty Yoder	Betty's Music Store	Muscatine Plaza
2	5/1/2010	536017	4/10/2010	11887	Betty Yoder	Betty's Music Store	Muscatine Plaza
3	5/1/2010	536017	4/10/2010	11887	Betty Yoder	Betty's Music Store	Muscatine Plaza
4	5/1/2010	536017	4/10/2010	11887	Betty Yoder	Betty's Music Store	Muscatine Plaza
5	5/1/2010	536039	4/21/2010	11887	Betty Yoder	Betty's Music Store	Muscatine Plaza
6	5/1/2010	536039	4/21/2010	11887	Betty Yoder	Betty's Music Store	Muscatine Plaza
7	5/1/2010	536039	4/21/2010	11887	Betty Yoder	Betty's Music Store	Muscatine Plaza
8	5/1/2010	536039	4/21/2010	11887	Betty Yoder	Betty's Music Store	Muscatine Plaza
9	5/1/2010	536039	4/21/2010	11887	Betty Yoder	Betty's Music Store	Muscatine Plaza
10	5/1/2010	536016	4/5/2010	17959	Marvin Mabry	Big Shanty Music	3658 Springs Ferry
11	5/1/2010	536016	4/5/2010	17959	Marvin Mabry	Big Shanty Music	3658 Springs Ferry
12	5/1/2010	536016	4/5/2010	17959	Marvin Mabry	Big Shanty Music	3658 Springs Ferry
13	5/1/2010	536016	4/5/2010	17959	Marvin Mabry	Big Shanty Music	3658 Springs Ferry
14	5/1/2010	536029	4/14/2010	17959	Marvin Mabry	Big Shanty Music	3658 Springs Ferry
15	5/1/2010	536029	4/14/2010	17959	Marvin Mabry	Big Shanty Music	3658 Springs Ferry
16	5/1/2010	536029	4/14/2010	17959	Marvin Mabry	Big Shanty Music	3658 Springs Ferry
17	5/1/2010	536020	4/10/2010	10929	Roberto Gil	Bluegrass Records	Hwy 17 at the 9 mile marker
18	5/1/2010	536020	4/10/2010	10929	Roberto Gil	Bluegrass Records	Hwy 17 at the 9 mile marker
19	5/1/2010	536020	4/10/2010	10929	Roberto Gil	Bluegrass Records	Hwy 17 at the 9 mile marker
20	5/1/2010	536020	4/10/2010	10929	Roberto Gil	Bluegrass Records	Hwy 17 at the 9 mile marker
21	5/1/2010	536020	4/10/2010	10929	Roberto Gil	Bluegrass Records	Hwy 17 at the 9 mile marker
22	5/1/2010	536012	4/1/2010	18635	Alain Lebon	Musique du Monde	170 Rue de la Poste
23	5/1/2010	536012	4/1/2010	18635	Alain Lebon	Musique du Monde	170 Rue de la Poste
24	5/1/2010	536012	4/1/2010	18635	Alain Lebon	Musique du Monde	170 Rue de la Poste
25	5/1/2010	536012	4/1/2010	18635	Alain Lebon	Musique du Monde	170 Rue de la Poste
26	5/1/2010	536012	4/1/2010	18635	Alain Lebon	Musique du Monde	170 Rue de la Poste
27	5/1/2010	536012	4/1/2010	18635	Alain Lebon	Musique du Monde	170 Rue de la Poste
28	5/1/2010	RA6021	4/10/2010	18635	Alain Lebon	Musique du Monde	170 Rue de la Poste
29	5/1/2010	RA6021	4/10/2010	18635	Alain Lebon	Musique du Monde	170 Rue de la Poste
30	5/1/2010	RA6021	4/10/2010	18635	Alain Lebon	Musique du Monde	170 Rue de la Poste
31	5/1/2010	536034	4/18/2010	18635	Alain Lebon	Musique du Monde	170 Rue de la Poste
32	5/1/2010	536034	4/18/2010	18635	Alain Lebon	Musique du Monde	170 Rue de la Poste
33	5/1/2010	536034	4/18/2010	18635	Alain Lebon	Musique du Monde	170 Rue de la Poste

Figure 20-2. The Table view for Classic.prn report and Lesson8.dmod model.

2. Select the **Export** tab and then click the **Create Export** button.

The Create Export dialog displays.

3. In the *File name* box, enter **Digital1**.
4. Ensure that **Table** is selected in the Source View box and then select **Microsoft Excel XLSX (\*.xlsx)** from the Export File Type box.
5. Name the table **DigiCert** in the Table Name box.
6. Click the **Edit Advanced Options** button to launch the Export Design view.
7. Click the **Advanced** tab of the Excel Output panel.

The *Excel Advanced Features* options of the view display.

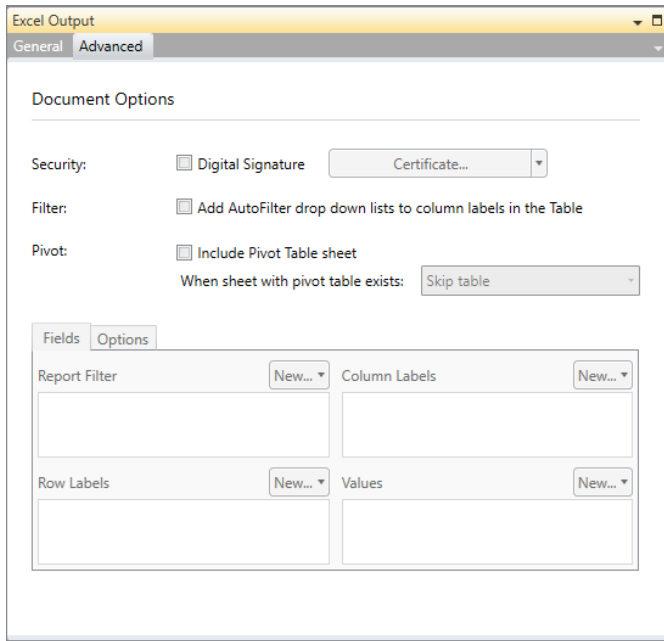

Figure 20-3. The Excel Advanced features panel in Export Design view.

8. Check the Digital Signature box.

When you do this, the *Certificate* drop-down list is activated. This list contains options that allow you to select where the digital certificate you are applying is located. Let's say that your digital certificate is stored in the same machine in which Monarch is installed.

9. Select **Change to Certificate from File** from the *Certificate* drop-down list.
10. Select the digital certificate you wish to apply to the export, and then click **OK**.

Depending on the settings of your digital signature, you may or may not be asked to set a password for the certificate. If prompted to do so, simply provide one.

11. Click **Accept**  when you are finished to close the Export Design view and return to Export view.
12. Run the export you have just defined. Refer to [Chapter 17 – Exporting Operations](#) of this Learning Guide if necessary.
13. Select **File**, and then click **Exit Monarch**. Select **No** when prompted to save changes to the model and the project.

## VIEWING DIGITAL SIGNATURES

Digital signatures display when you open the spreadsheet containing the certificate. Let's do this.

### Steps:

1. Launch your spreadsheet. If you don't have a spreadsheet, just follow along.
2. Select **File**, and then click **Open**.
3. Navigate to your Monarch Exports folder (typically in C:\Users\Public\Documents\Altair Monarch\Export), and then open the **Digital1.xlsx** worksheet.

The worksheet displays in your screen.

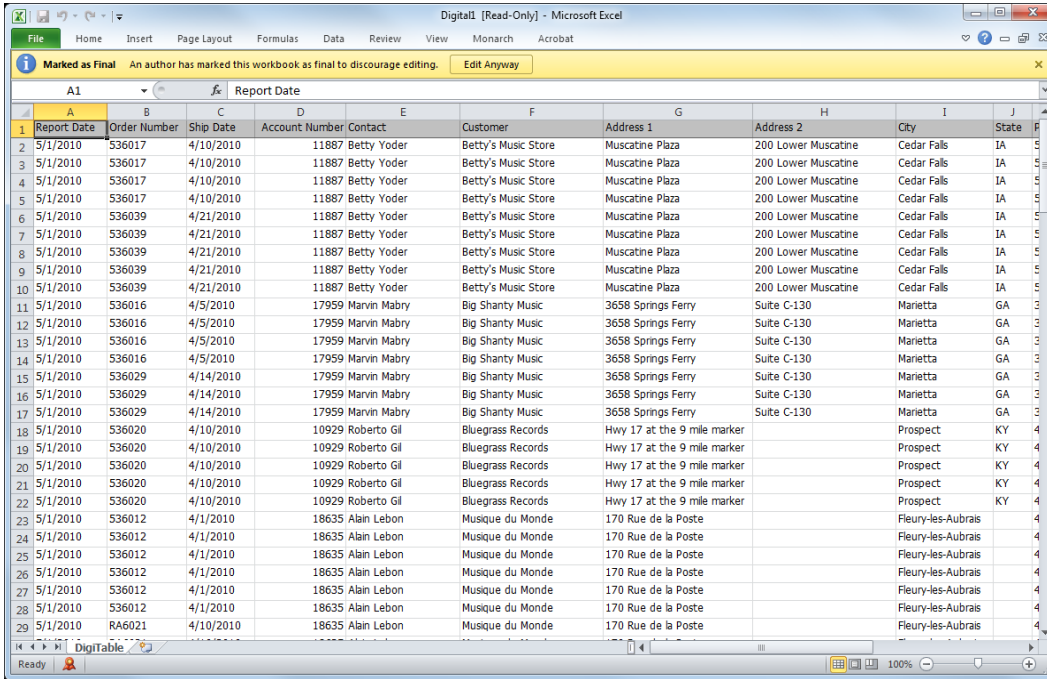

Figure 20-4. The exported table with a digital signature.

Note the following features of the file that are not present in ordinary worksheets or workbooks: An alert with an **Edit Anyway** button displays on the upper portion of the table to warn you that the workbook has been marked final to discourage editing.

Should you choose to click **Edit Anyway** to continue editing the workbook, the following dialog displays:

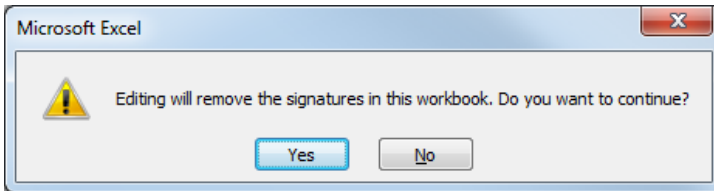

Figure 20-5. Selecting Yes removes any digital signatures applied to the workbook.

Selecting **Yes** on the dialog removes any digital signature applied to the workbook.

As well, on the lower left-hand corner of the workbook, you will find a certificate icon. Hovering on this icon with your mouse yields a callout that informs you that a digital signature has been applied to the workbook.

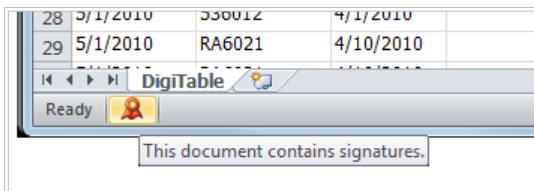

Figure 20-6. The digital signature callout.

If you click on this icon, a list of all digital signatures applied to the workbook display on the right-hand side of the workbook. You can hover on any of these signatures to display a drop-down button that, upon clicking, will allow you to view the properties of that signature.

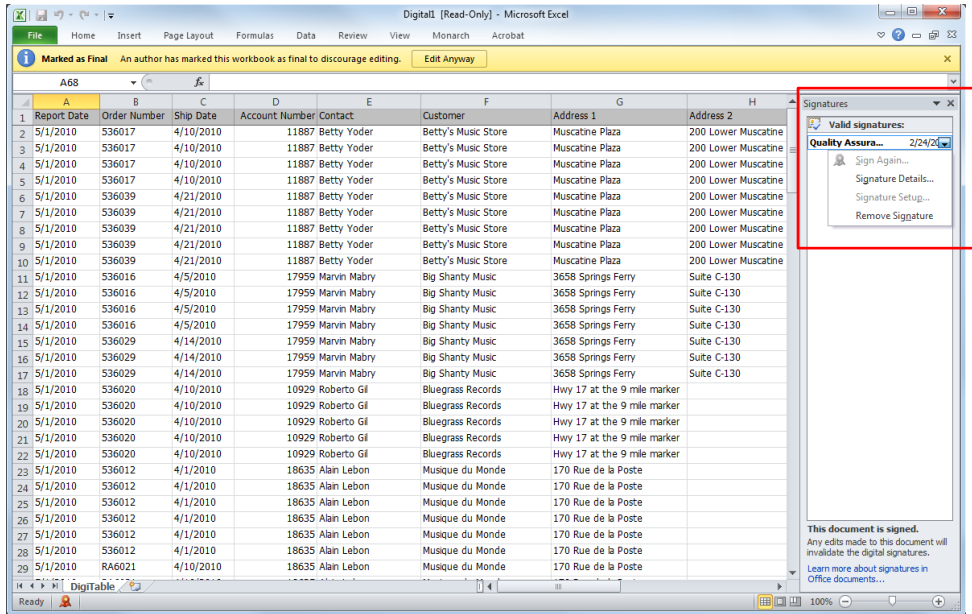

Figure 20-7. A list of digital signatures displayed on the right-hand side of the workbook.

4. Close the spreadsheet.

# [21] USING PIVOT TABLES

In the previous chapter, you learned about a special Monarch feature you can use to increase the security and authenticity of your report: digital signatures.

In this chapter, you will learn about another special Monarch feature: pivot tables. Pivot tables are interactive tables within Monarch that allow you to further manipulate and view data. They can only be created for XLSX files; they cannot be created for XLS files. If you are using a version of Excel earlier than 2007, you can download the Microsoft Office Compatibility Pack from Microsoft, which will allow Excel 2000 and higher to open XLSX files.

The option to create a Pivot Table is not available for a Summary export, since pivot Tables use tabular “raw” data as a source, not summarized data. Monarch will export the table data as a worksheet and the pivot table as a separate worksheet, which refers to the exported data.

Let's again start by loading the **Classic.prn** report and the **Lesson8.dmod** model files.

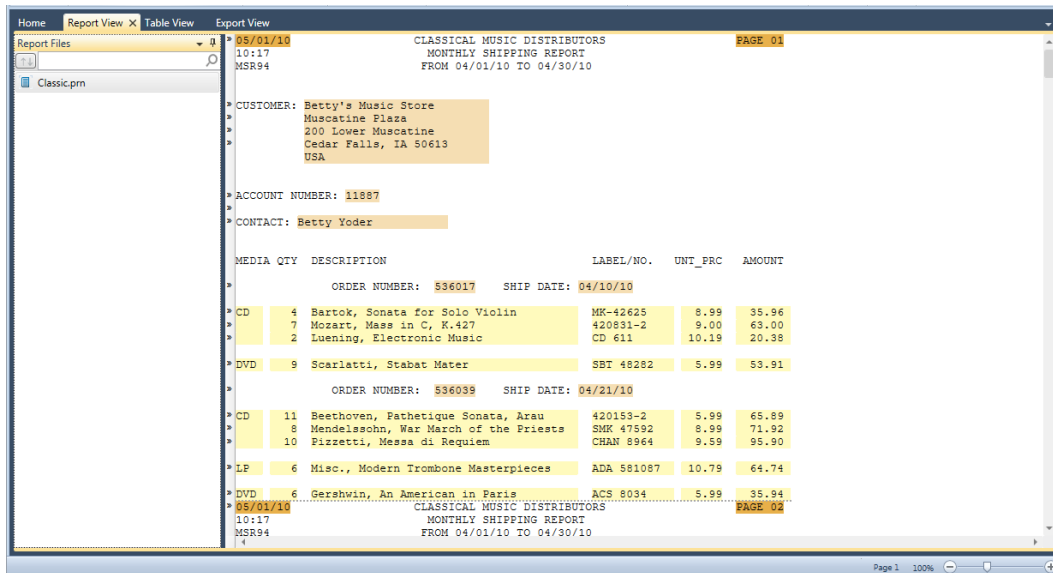

Figure 21-1. Loading the Classic.prn report and Lesson8.dmod model.

## ADDING PIVOT TABLES TO AN EXCEL FILE

### Steps:

1. Select the **Table** tab.

The Table view for the report displays. Select **Autosize Columns**  from the **Table** tab to view all the data properly.

	Report Date	Order Number	Ship Date	Account Number	Contact	Customer	Address 1
1	5/1/2010	536017	4/10/2010	11887	Betty Yoder	Betty's Music Store	Muscatine Plaza
2	5/1/2010	536017	4/10/2010	11887	Betty Yoder	Betty's Music Store	Muscatine Plaza
3	5/1/2010	536017	4/10/2010	11887	Betty Yoder	Betty's Music Store	Muscatine Plaza
4	5/1/2010	536017	4/10/2010	11887	Betty Yoder	Betty's Music Store	Muscatine Plaza
5	5/1/2010	536039	4/21/2010	11887	Betty Yoder	Betty's Music Store	Muscatine Plaza
6	5/1/2010	536039	4/21/2010	11887	Betty Yoder	Betty's Music Store	Muscatine Plaza
7	5/1/2010	536039	4/21/2010	11887	Betty Yoder	Betty's Music Store	Muscatine Plaza
8	5/1/2010	536039	4/21/2010	11887	Betty Yoder	Betty's Music Store	Muscatine Plaza
9	5/1/2010	536039	4/21/2010	11887	Betty Yoder	Betty's Music Store	Muscatine Plaza
10	5/1/2010	536016	4/5/2010	17959	Marvin Mabry	Big Shanty Music	3658 Springs Ferry
11	5/1/2010	536016	4/5/2010	17959	Marvin Mabry	Big Shanty Music	3658 Springs Ferry
12	5/1/2010	536016	4/5/2010	17959	Marvin Mabry	Big Shanty Music	3658 Springs Ferry
13	5/1/2010	536016	4/5/2010	17959	Marvin Mabry	Big Shanty Music	3658 Springs Ferry
14	5/1/2010	536029	4/14/2010	17959	Marvin Mabry	Big Shanty Music	3658 Springs Ferry
15	5/1/2010	536029	4/14/2010	17959	Marvin Mabry	Big Shanty Music	3658 Springs Ferry
16	5/1/2010	536029	4/14/2010	17959	Marvin Mabry	Big Shanty Music	3658 Springs Ferry
17	5/1/2010	536020	4/10/2010	10929	Roberto Gil	Bluegrass Records	Hwy 17 at the 9 mile marker
18	5/1/2010	536020	4/10/2010	10929	Roberto Gil	Bluegrass Records	Hwy 17 at the 9 mile marker
19	5/1/2010	536020	4/10/2010	10929	Roberto Gil	Bluegrass Records	Hwy 17 at the 9 mile marker
20	5/1/2010	536020	4/10/2010	10929	Roberto Gil	Bluegrass Records	Hwy 17 at the 9 mile marker
21	5/1/2010	536020	4/10/2010	10929	Roberto Gil	Bluegrass Records	Hwy 17 at the 9 mile marker
22	5/1/2010	536012	4/1/2010	18635	Alain Lebon	Musique du Monde	170 Rue de la Poste
23	5/1/2010	536012	4/1/2010	18635	Alain Lebon	Musique du Monde	170 Rue de la Poste
24	5/1/2010	536012	4/1/2010	18635	Alain Lebon	Musique du Monde	170 Rue de la Poste
25	5/1/2010	536012	4/1/2010	18635	Alain Lebon	Musique du Monde	170 Rue de la Poste
26	5/1/2010	536012	4/1/2010	18635	Alain Lebon	Musique du Monde	170 Rue de la Poste
27	5/1/2010	536012	4/1/2010	18635	Alain Lebon	Musique du Monde	170 Rue de la Poste
28	5/1/2010	RA6021	4/10/2010	18635	Alain Lebon	Musique du Monde	170 Rue de la Poste
29	5/1/2010	RA6021	4/10/2010	18635	Alain Lebon	Musique du Monde	170 Rue de la Poste
30	5/1/2010	RA6021	4/10/2010	18635	Alain Lebon	Musique du Monde	170 Rue de la Poste
31	5/1/2010	536034	4/18/2010	18635	Alain Lebon	Musique du Monde	170 Rue de la Poste
32	5/1/2010	536034	4/18/2010	18635	Alain Lebon	Musique du Monde	170 Rue de la Poste
33	5/1/2010	536034	4/18/2010	18635	Alain Lebon	Musique du Monde	170 Rue de la Poste

Figure 21-2. The Table view for Classic.prn report and Lesson8.dmod model.

2. Select the **Export** tab and then click the **Create Export** button.  
The Create Export dialog displays.
3. In the *File name* box, enter **Pivot1**.
4. Ensure that **Table** is selected in the Source View box and then select **Microsoft Excel XLSX (\*.xlsx)** from the Export File Type box.
5. Name the table **PivoTable** in the Table Name box.
6. Click the **Edit Advanced Options** button to launch the Export Design view.
7. Click the **Advanced** tab of the Excel Output panel.  
The *Excel Advanced Features* options of the view display.
8. Check the **Include Pivot Table sheet** box to activate the pivot table definition options.

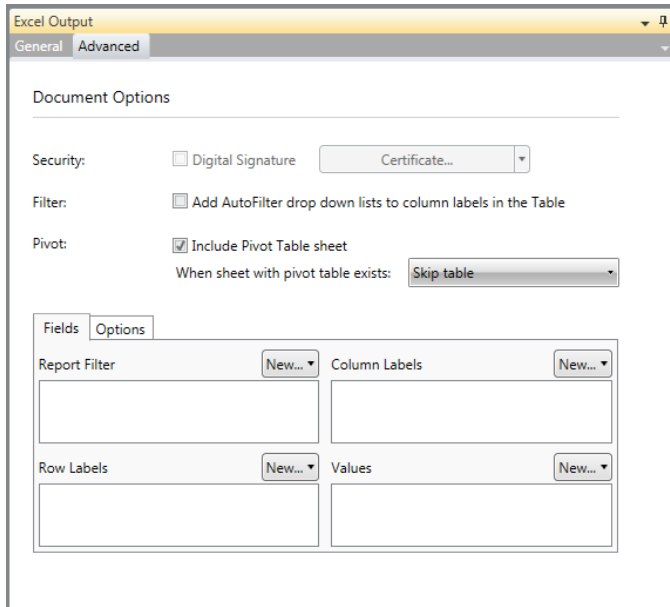

Figure 21-3. The Excel Advanced features panel in Export Design view.

9. Select **Overwrite table** from the *When sheet with pivot table exists* drop-down.
10. Click on the **Options** tab that displays and then enter **PivotTable** into the *Pivot Table name* field. You may leave the other settings in this tab as they are for now. Note that pivot table names must conform to the table-naming guidelines described earlier in this guide.
11. Click the **Fields** tab, click on the **New** drop-down list of the *Row Labels* field and then select (double-click) **Customer**.
12. In the *Column Labels* field, select the **New** drop-down button, and then select (double-click) **Media** from the list that displays.
13. In the *Values* field, select the **New** drop-down button, and then select the values **Amount** and **Unit Price** from the list that displays.

Note that when you do so, an additional entry (e.g., *\_VALUES\_HEADER\_*) is added to the *Values* field. This additional entry simply indicates that the separate fields of **Amount** and **Unit Price** will have their own headings in the resulting worksheet.

Use the sorting button that displays beside each pivot field or value to specify a display order (i.e., ascending or descending).

14. Select **Accept**  when you are finished to close Export Design view and return to Export view.
15. Run the export you have just defined. Refer to [Chapter 17 – Exporting Operations](#) of this Learning Guide if necessary.
16. Select **File**, and then click **Exit Monarch**. Select **No** when prompted to save the changes in the model and the project.

# VIEWING A PIVOT TABLE

## Steps:

1. Launch your spreadsheet. If you don't have a spreadsheet, simply follow along.
2. Select **File**, and then click **Open**.
3. Navigate to your Monarch Exports folder (typically in C:\Users\Public\Documents\Altair Monarch\Export) and then open the **Pivot1.xlsx** worksheet.

The worksheet displays in your screen.

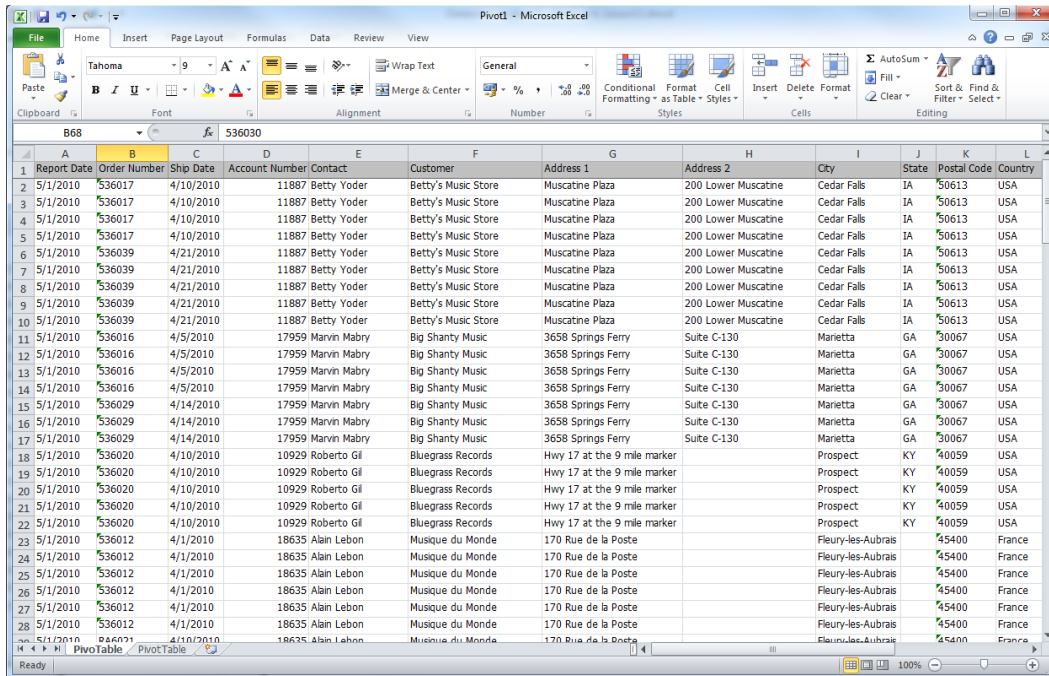

Figure 21-4. The exported Pivot1 worksheet.

The **PivotTable** tab shows an Excel file version of the Classic.prn table.

4. Click on the **PivotTable1** tab.  
The pivot table displays on your spreadsheet.

Row Labels	Sum of Amount	Sum of Unit Price	Sum of Amount	Sum of Unit Price	Sum of Amount	Sum of Unit Price	Sum of Amount	Sum of Unit Price	Sum of Amount	Sum of Unit Price
Betty's Music Store	353.05	52.75	89.85	11.98	64.74	10.79				
Big Shanty Music	158.23	41.96	29.95	5.99			86.31	9.59		
Bluegrass Records	122.34	31.18	53.91	5.99			71.92	8.99		
Musique du Monde	283.01	89.33	-17.97	11.98						95.9
Fandangos Records	213.9	28.16	11.98	5.99						
Die Melodie	362.56	46.74			23.96	5.99	86.31	9.59		
Hope's Sweet Notes	481.06	62.98	59.9	11.98	43.11	4.79				77.9
Canciones	379.14	66.49								
Classic Exchange	209.08	33.55								
Chez Rudy	275.51	65.85			44.95	8.99				
Das Piano	225.93	29.37	41.93	5.99	111.46	25.17	161.82	17.98		
Mo Town Tunes	211.03	44.36	23.96	5.99						
The Record Store	250.59	48.57	60	6						17.97
Reiner's Symphonic Sounds	361.29	50.93	68.28	17.37	32.95	6.59				
Spinning Records	317.66	49.73	89.85	11.98	11.98	5.99				
Musique Royale	515.17	96.46			80.26	22.15				
The Glass Harmonica	211.56	32.96					67.2	9.6	9.59	
Die Harmonie	100.04	34.15	64.46	12.74						
The King's Place	203.02	39.53	25.13	3.59			105.49	9.59		
Notas Musicales	168.94	19.77	10.78	5.39	62.16	7.77				85.08
<b>Grand Total</b>	<b>5403.11</b>	<b>964.82</b>	<b>612.01</b>	<b>122.96</b>	<b>475.57</b>	<b>98.23</b>	<b>579.05</b>	<b>65.34</b>	<b>286.44</b>	

Figure 21-5. The exported Pivot1 worksheet.

For more information regarding pivot tables, you may access the [Monarch Help](#) file by selecting **File**, clicking on the drop-down button of the **Help** menu, and then select **Help Topics** from the options that display.

## WORKING WITH PIVOT TABLES

When we selected pivot table fields in the earlier part of this chapter, we were specifying settings similar to those used when creating a summary. For example, the Row Labels specify down keys, the Column Labels specify across keys, and the Values specify measures.

Clicking on the drop-down buttons on either the *Row Labels* or *Column Labels* fields displays a set of options that allow you to sort and filter your data.

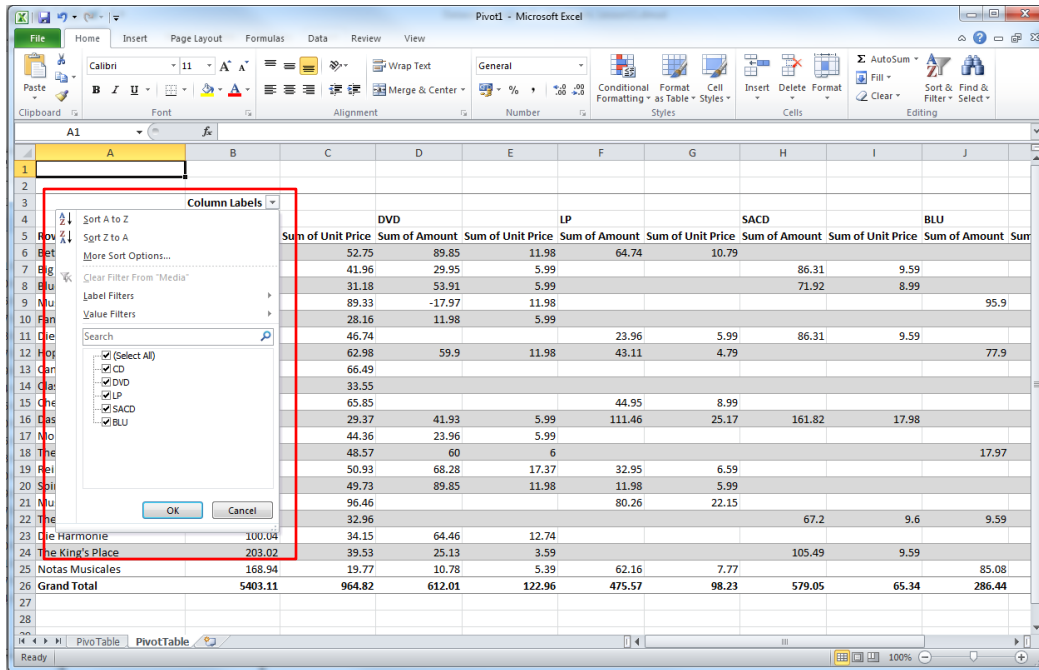

Figure 21-6. Options for sorting and filtering pivot table data.

To display the unit prices and amounts for only the media types *DVD* and *BLU*, for example, simply click on the drop-down button of **Column Labels**, deselect the boxes for **CD**, **LP**, and **SACD**, and then click **OK**. When you do this, the *Select All* checkbox is automatically deselected.

A new table is rebuilt and displayed in your spreadsheet.

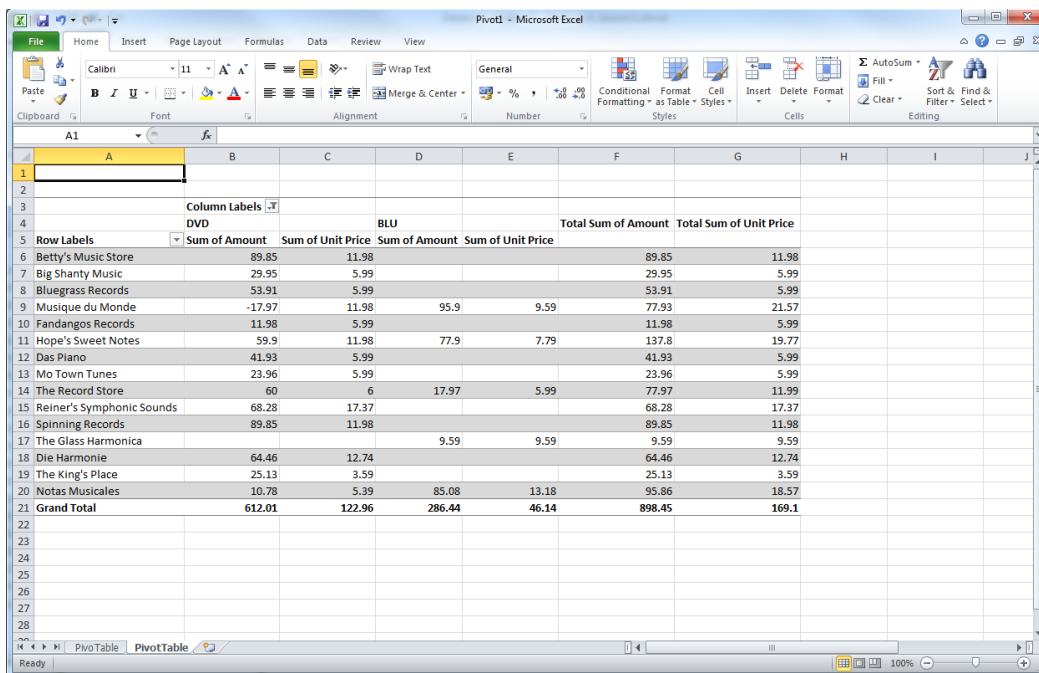

Figure 21-7. The new pivot table showing only unit prices and amounts for the media types DVD and BLU.

# [22] WORKING WITH ASIAN (CJK) CHARACTER SETS

Displaying fullwidth characters (e.g., Chinese/Japanese/Korean, or CJK, characters) is more complex than displaying standard fixed-width single byte character set (SBCS) characters. This stems from the fact that fullwidth characters usually take up nearly twice as much horizontal space in pixels to display. Due to the grid-like nature of Monarch's unique trapping process, Monarch requires that all characters are rendered with the same amount of screen space in order for characters to align vertically. This requirement causes issues when SBCS and fullwidth characters are present on the same report.

Notice the indeterminate alignment of these lines:

```
Test ·12345¶  
日本語がだいすきです
```

Now observe the grid-like alignment of these lines:

```
T e s t □ 1 2 3 4 5  
日本語がだいすきです
```

As you can see in the first example, the characters do not line up in any meaningful way. Thus, it is impossible to create a template that traps consistently in this situation. By contrast, in the second example, each character takes up the same amount of space, thereby giving us a grid-like 1-to-1 alignment and making it possible to trap data with predictable results. This is the fundamental challenge that Fullwidth Character Mode addresses.

Working with Asian Character sets may be easily accomplished by specifying four settings:

- Fullwidth Character Mode
- Fallback Asian fonts
- Date/Time format
- Ignore Character Width

## SETTING FULLWIDTH CHARACTER MODE

The Fullwidth Character Mode setting toggles Fullwidth Character Mode on and off. While on, all characters will be rendered in the same horizontal space as a Kanji glyph.

Most fonts do not contain glyphs for every character from every language. This issue is addressed by a fallback architecture that renders unknown characters in standard fonts known to contain those characters. The result is text that is drawn in multiple fonts as needed on a per-character basis.

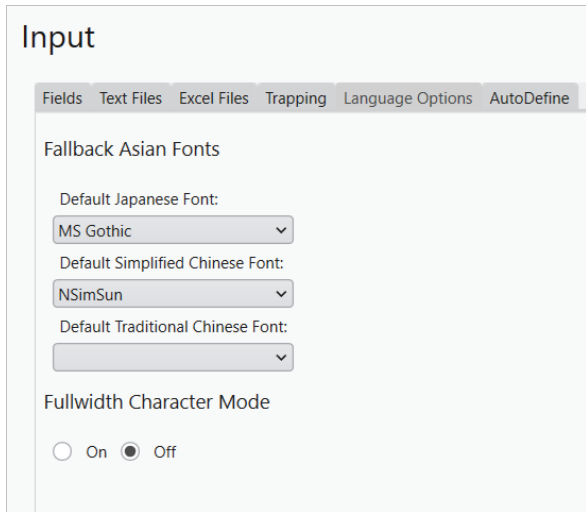

Figure 22-1. Setting Fullwidth Character Mode on via the Options window.

To set Fullwidth Character Mode on, simply select **Options** > **Input** from the Home screen that displays when Monarch is launched. Select **Accept** ✓ to save your settings when you are finished.

**NOTE**

All other settings for dealing with Japanese input files are applicable only when this setting is enabled.

## SETTING FALLBACK ASIAN FONTS

The Fallback Asian Fonts setting allows the user to select which fonts will be used to render unknown characters in the event of a fallback. Japanese, Simplified Chinese, and Traditional Chinese options are available.

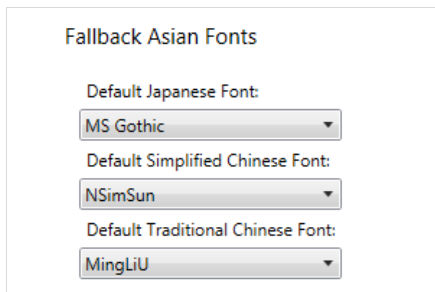

Figure 22-2. Recommended fallback Asian fonts.

Language options are also available in the **Input** tab of the Options window.

# SETTING THE DATE/TIME FORMAT

The most commonly used date format in Japan is yyyy/mm/dd, and the Japanese characters for “year,” “month,” and “day” are inserted usually between numerals. Thus, in the Japanese format, the date December 21, 2013 is presented as:

2013年12月21日

Users trapping the fields of Japanese input files can compel Monarch to convert dates/times into one of two Japanese formats by selecting the appropriate format from the Field Properties panel that displays when a field is defined.

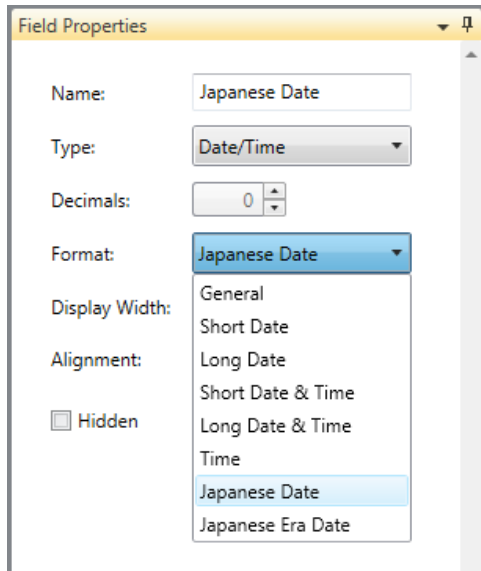

Figure 22-3. Specifying the Japanese date format via the Field Properties panel.

Dates and times may be converted to:

- Japanese date** – This setting converts dates/times into the standard Japanese format.
- Japanese Era date** – This setting converts dates/times into the standard Japanese format but also inserts the current era prior to the actual date.

# SETTING THE IGNORE CHARACTER WIDTH OPTION

Asian reports sometimes use “fullwidth” or “wide” Latin characters. Monarch allows users to ignore the distinction between standard (or “narrow”) and wide Latin characters while searching a report, table, or summary. This option is enabled via the Ignore Character Width setting.

When users opt to ignore character widths, the string “test” would return search hits for both “test” and “t e s t.”

Likewise, the string “t e s t” would return search hits for both “t e s t” and “test.”

Note that in the above example, “t e s t” is using the wide characters for t, e, and s. This distinction is made to clarify that the text is not simply a string with spaces between characters.

To set this option, assuming you have an open report in Report View, select the **Search**  button in the Report ribbon and then tick the checkbox for **Ignore Character Width** that appears on the Search panel that displays.

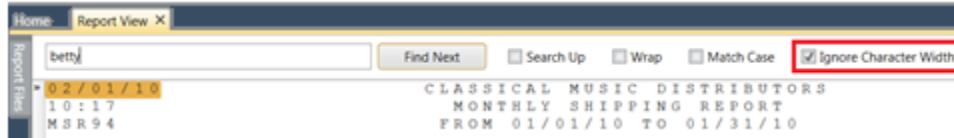

Figure 22-4. Setting the Ignore Character Width option.

# CONCLUSION

Congratulations! You have just completed the lessons in the Monarch Learning Guide. We hope you have found them to be a helpful introduction to Monarch's capabilities.

For additional information not covered in the Learning Guide, we suggest you thoroughly explore Monarch's help system. To do so, select **File**, click on the drop-down button of the **Help ?** menu, and then select **Help Topics** from the main menu. You may also click the **Help ?** button on any dialog within Monarch to access context-sensitive help.

Updated documentation is available [here](#).

Technical assistance is available to registered Monarch owners. Refer to the [Appendix C - Contacting Technical Support](#) section of the [Monarch Help](#) file for more information.

---

## CONTACT US

### GET IN TOUCH

We'd love to hear from you. Here's how you can [reach us](#).

### SALES CONTACT INFORMATION

USA: +1 800 445 3311

International: + 1 978 441 2200

### SALES EMAIL

US: [sales@datawatch.com](mailto:sales@datawatch.com)

Europe: [sales\\_euro@datawatch.com](mailto:sales_euro@datawatch.com)

Asia Pacific: [sales\\_apac@datawatch.com](mailto:sales_apac@datawatch.com)

### SUPPORT CONTACT INFORMATION

Customer Portal: <https://altair.com/customer-support>