

Altair® Monarch® v2021

INSTALLATION AND ACTIVATION GUIDE

TABLE OF CONTENTS

Introduction	1
System Requirements	2
Monarch 32-bit vs. 64-bit.....	2
Minimum Requirements	3
Recommended Specifications.....	3
Running the Setup Program.....	4
Installing Monarch	4
Installing and Using Monarch in a Citrix Environment	8
System Setup	8
Supported Citrix Versions	8
Installation.....	8
Activation	8
Deployment.....	8
Creating a Machine Catalog	9
Creating a Delivery Group	13
Launching the Monarch Application	16
Using the User Profile manager (UPM) in Citrix Server	18
Activating Monarch.....	23
The Altair Monarch License Manager	23
Activation Methods.....	24
Activating Monarch Through a Firewall	24
Using Monarch in Trial Mode	24
Activating Monarch Using an Activation Code	25
Configuring Proxy Server Settings.....	27
Specifying Logging Levels	28
Specifying HTTPS Settings.....	29
Activating Monarch Manually	30
Activating Monarch Offline	32
Activating Monarch via E-mail or Phone Support.....	34
Activation Using a Monarch License Server.....	35
Activating Monarch via the Monarch License Server	35
Implementing License Server Mirroring	37
Using Monarch With Monarch License Server	38
Activation via an Altair License Management System.....	38
Activation Using Hosted Altair Units.....	40
Activation Using a Student License File	43
Activation Using a Volume License Key File	44

Deactivating Monarch.....	46
Deactivating Monarch Manually	46
Deactivating Monarch Offline	47
Deactivating Monarch via E-mail or Phone Support.....	49
Configuring Logging.....	50
Configuring Security Protocols	51
Viewing Computer Information	52
Upgrading Monarch	53
Contacting Altair Sales.....	54

INTRODUCTION

Altair® Monarch® is the world's most-used self-service data preparation solution. It is the fastest and easiest way to extract data from any source – including turning unstructured data, such as PDFs and text files, into rows and columns. Once data is extracted, you can clean, transform, blend, and enrich the data using a click-based interface, free of coding and scripting, and export to various platform for reporting and visualization. Then, you can automate the entire process, so you never have to do it again.

Monarch offers the following features:

- ☐ Access any complex data
- ☐ Easy, click-driven data prep with 80+ pre-built functions without the need for scripting or macros
- ☐ Blend and join disparate data.
- ☐ Eliminate manual work and human error.
- ☐ Unmatched report trapping of PDF and text-based reports.
- ☐ Automate repeatable work with reusable “recipes”
- ☐ Export to various business intelligence or analytics platform
- ☐ Auditable through a full change history and complete lineage

This guide will take you through the installation and activation process of Monarch version 2021.x.

SYSTEM REQUIREMENTS

To install Monarch successfully, we suggest that your system meet or exceed the recommended specifications. Administration rights and permissions are required to install Monarch.

MONARCH 32-BIT VS. 64-BIT

Monarch is available as a 32-bit or 64-bit application. By default, the bitness of the application is matched with the bitness of Microsoft Office, specifically the Access Database Engine (ADE) component, if this suite is available prior to the installation of Monarch. You can select which bitness to apply during Monarch installation. However, note that mismatches between the bitness of the application and the bitness of the ADE component may cause Monarch to be unable to read and write Microsoft Access data sources.

If the ADE component is not installed prior to installing the application, Monarch will install ADE according to the Monarch bitness selected.

MINIMUM REQUIREMENTS

- ☐ Windows 10, Windows Server 2012/2016/2019
- ☐ .NET Framework 4.8/4.7.2 (Full Installation)
- ☐ Microsoft SQL Server 2017 LocalDB version 14.0.3238.1, Microsoft SQL Server Express 2016/2017/2019
- ☐ Microsoft Access DB Engine Runtime
- ☐ 4 GB RAM
- ☐ 1.5 GB disk space for installation when prerequisites are in place
- ☐ 5 GB disk space for installation on a clean machine or when upgrading from .NET Framework 4.5
- ☐ Sufficient disk space for temporary workspace if dealing with large reports
- ☐ Pentium 4 CPU
- ☐ Google Chrome, Internet Explorer 11, Firefox, Microsoft Edge (Chromium version)

RECOMMENDED SPECIFICATIONS

- ☐ Windows 10 64-bit
- ☐ .NET Framework 4.8/4.7.2 (Full Installation)
- ☐ Microsoft SQL Server 2017 LocalDB version 14.0.3238.1
- ☐ Microsoft Access DB Engine Runtime
- ☐ 8 GB RAM
- ☐ 1.5 MB disk space for installation when prerequisites are in place
- ☐ 5 GB disk space for installation on a clean machine or when upgrading from .NET Framework 4.5
- ☐ Sufficient disk space for temporary workspace if dealing with large reports
- ☐ 2.0 GHz or faster processor
- ☐ Google Chrome

RUNNING THE SETUP PROGRAM

The Altair Monarch installer will guide you through the installation process via a series of screens. Each screen will require a prompt to advance to the next screen.

INSTALLING MONARCH

Steps:

1. After downloading the installer, run (or double-click on) the install program.
A series of prompts will lead you through the installation process.
2. The first of these prompts introduces you to the installation program and reminds you of the need to either activate your copy of Monarch or use Monarch on a trial basis after you finish installing the application.

You must select a Monarch bitness to install before proceeding to the next screen.

Once a bitness has been selected, subsequent installations or upgrades will apply this selection automatically; the installer will no longer ask you to select a bitness.

3. The second prompt requires you to accept the Monarch end-user license agreement before proceeding with the installation.

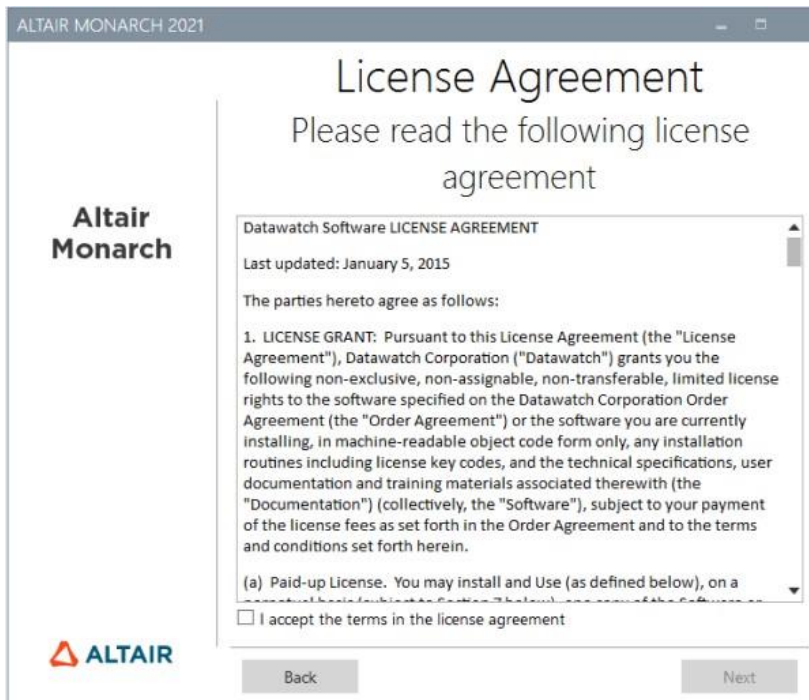

4. The third prompt allows you to specify whether Microsoft Access Database Engine should be installed with the application.

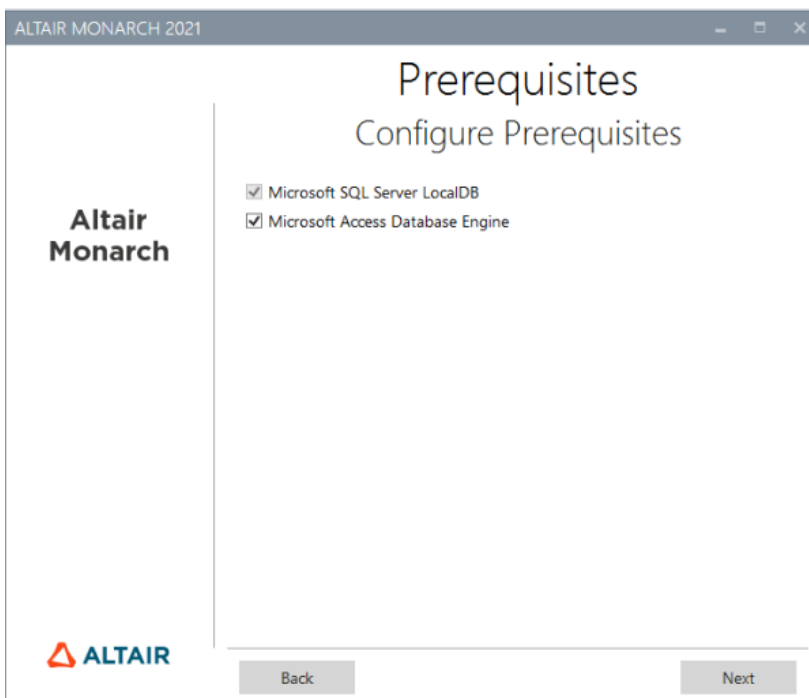

Deselecting the Microsoft Access Database Engine option displays a warning icon. Hovering over this icon shows the following message.

If you wish to proceed with the installation, click **Next**.

5. The fourth prompt asks you to specify a folder in which to store application files and whether the sample lesson files should also be installed.

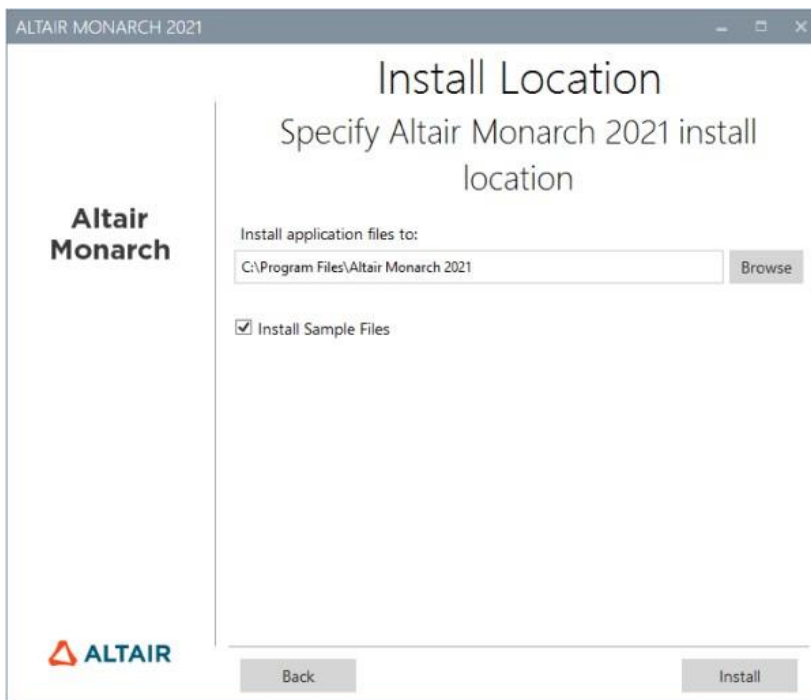

When you click **Install** in the third installer prompt, the installation proper begins. This step may take some time.

NOTE

The installer will check if your machine has all the prerequisites necessary to install Monarch. If some prerequisites are not available, the installer will attempt to install these. You will need to confirm these installations before proceeding with installing Monarch.

If installation is successfully completed, the following screen is displayed.

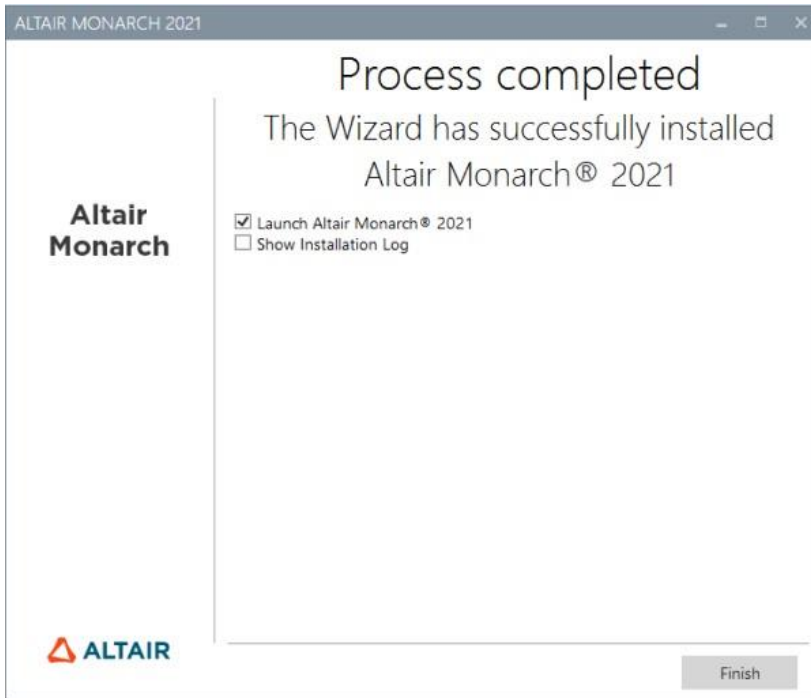

INSTALLING AND USING MONARCH IN A CITRIX ENVIRONMENT

System Setup

When deploying Monarch in a Citrix environment, Monarch is ideally installed in a machine that belongs to one delivery group and the License Server is installed in another machine that belongs to another delivery group. Such a setup will ensure increased security when Monarch is used by all authorized users. Both delivery groups must be within the same domain.

Supported Citrix Versions

Monarch may be used on all server and client applications currently supported by Citrix. More information on this topic may be found [here](#).

Installation

Installing Monarch in a Citrix environment is no different from installing Monarch in a Windows environment. An Installation Wizard will guide system administrators during the installation process.

Once installed, Monarch must be published using Citrix Studio to allow other users access to it. When Monarch is installed in a specific machine, all of the sample files, including reports, models, and data, are installed in the default location applied in Windows environments (typically C:\Users\Public\Public Documents\Datawatch Monarch).

Activation

Citrix installations of Monarch are activated via license server.

Deployment

Two steps are generally necessary to deploy Monarch in a Citrix environment:

- ☐ Create a Machine Catalog
- ☐ Create a Delivery Group

The following sections describe the details of each of these steps. In these sections, we assume that Monarch has been installed in a machine that is to be added to a machine catalog.

Creating a Machine Catalog

A machine catalog is a virtual or physical machine that can be assigned to a user to allow access to one or several applications.

Steps:

1. Login to the server where Citrix Studio or Citrix 7.6/7.8 has been installed. Log in as an Administrator and make sure you have administrative rights before proceeding.

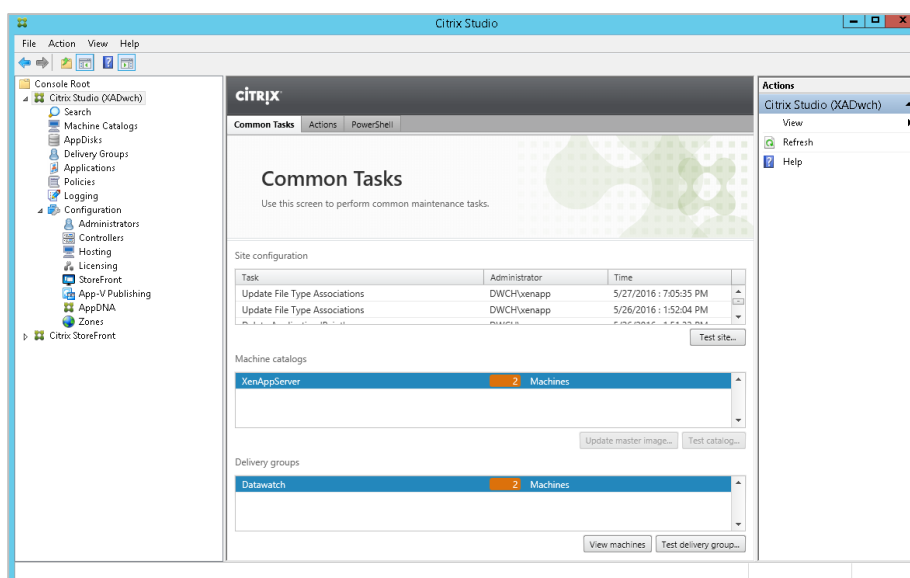

2. Right-click on **Machine Catalogs** in the tree on the left-hand pane and, from the menu that displays, select **Create Machine Catalog**.

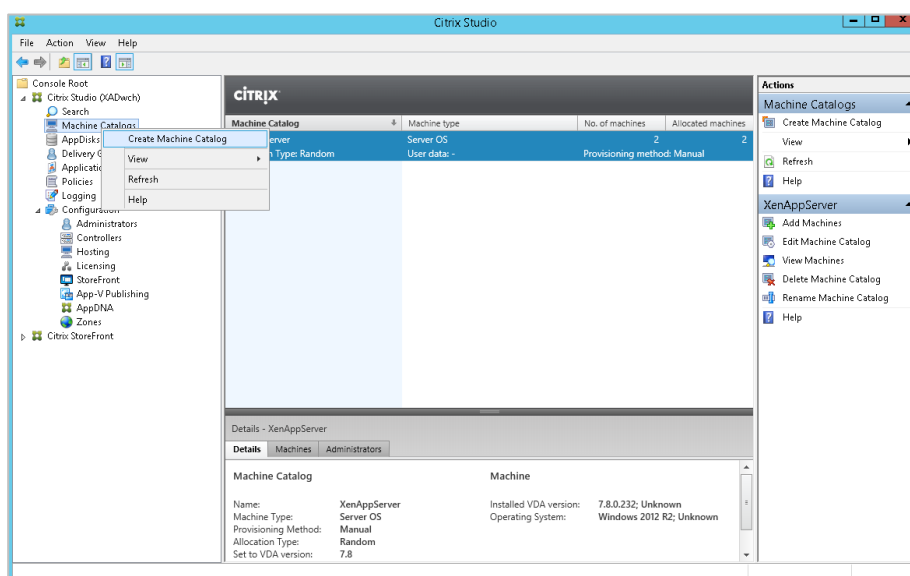

The Machine Catalog Setup Wizard displays.

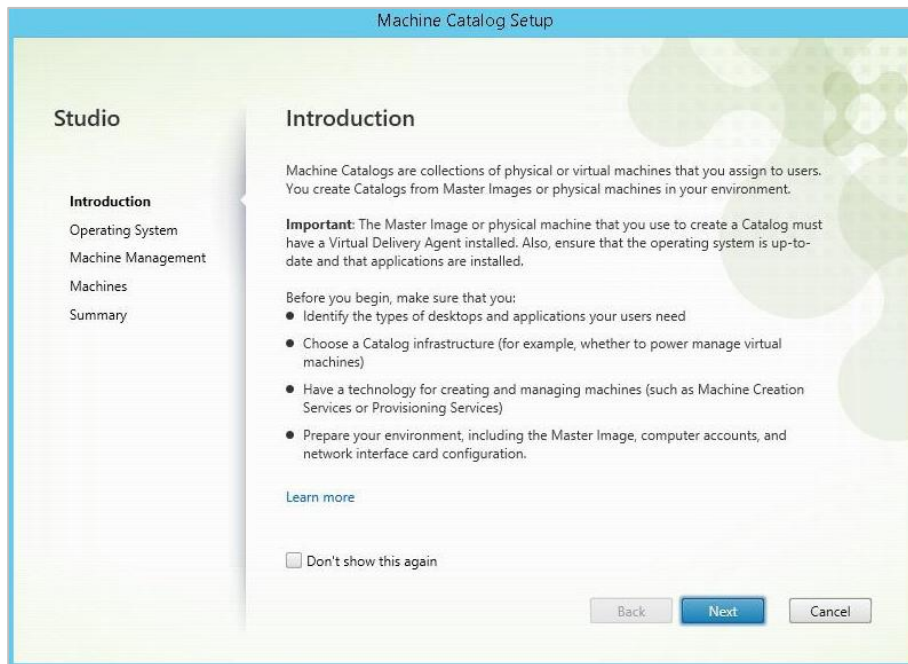

3. Click **Next** on this Wizard.

From the Operating System options that display, select **Server OS**.

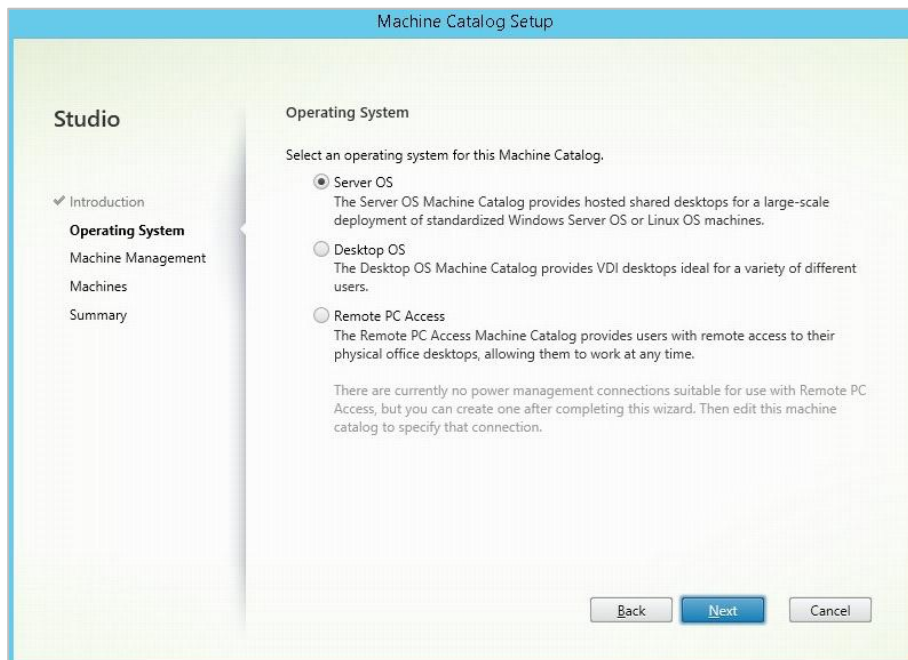

4. In the Machine Management screen that displays, select **Another service or technology** if the machine for which a catalog to be created is not managed by Citrix Provisioning Services or Machine Creation Services (e.g., a virtual machine). Click **Next** afterward.

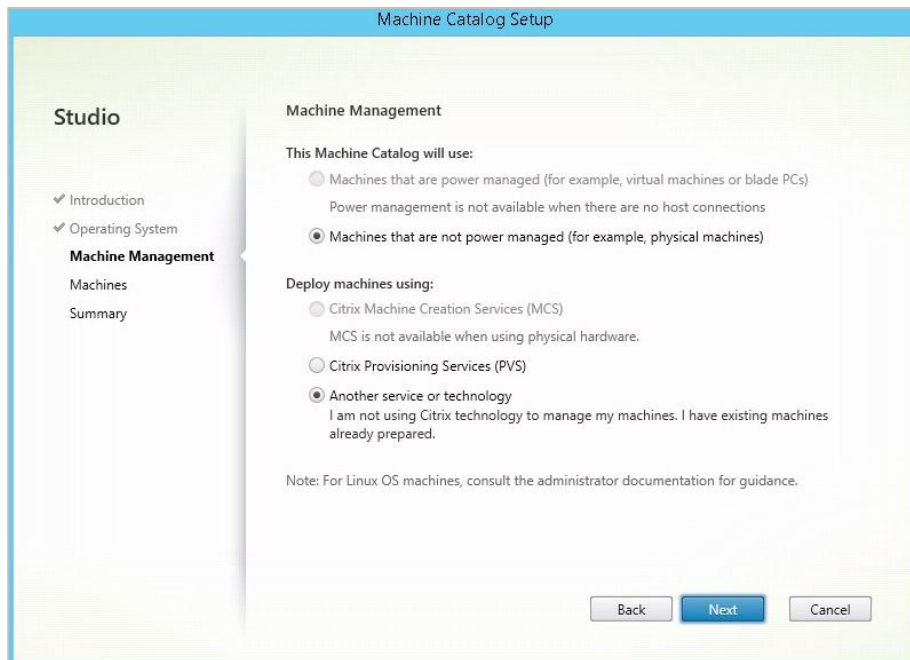

5. In the Machines screen that displays, click **Add computers** and, in the Select Computers dialog that displays, locate and select the Computer Active Directory account of Citrix Server. Click **OK** when you are finished. In the present example, **DWCH\XenAppTest01\$** is added as a machine account. This machine has Monarch installed in it.

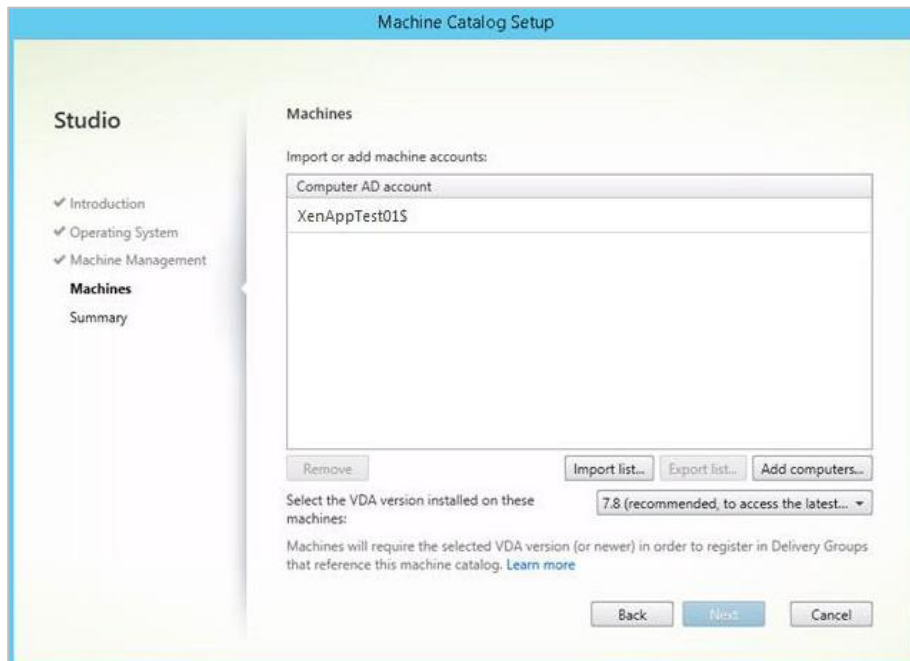

6. Select **Next**. The Catalog is now created. Give an appropriate name to this Catalog.

Machine type:	Server OS
Machine management:	Physical
Provisioning method:	Another service or technology
Number of machines added:	1
VDA version:	7.8
Scopes:	-
Zone:	Primary

Below the table, there are two text input fields:

Machine Catalog name:
Example: Windows 7 SP1 Sales - 2GB

Machine Catalog description for administrators: (Optional)
Example: Windows 7 SP1 desktops for the London Sales office

A note states: "To complete the deployment, assign this Machine Catalog to a Delivery Group by selecting Delivery Groups and then Create or Edit a Delivery Group."

At the bottom right are three buttons: 'Back', 'Finish', and 'Cancel'.

Once your catalog has been created, you can select it to view its properties.

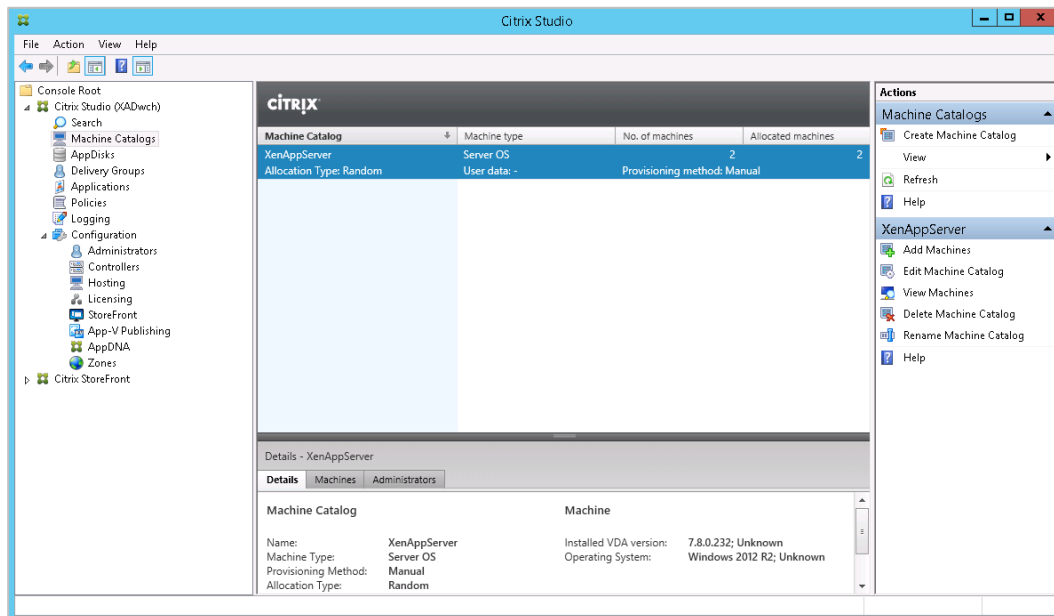

Creating a Delivery Group

A delivery group is a collection of machines selected from one or more machine catalogs. Delivery groups specify which users can use those machines, and the applications available to those users.

Steps:

1. From the tree on the left-hand page of Citrix Studio, right-click on **Delivery Groups** and, from the menu that displays, select **Create Delivery Group**.

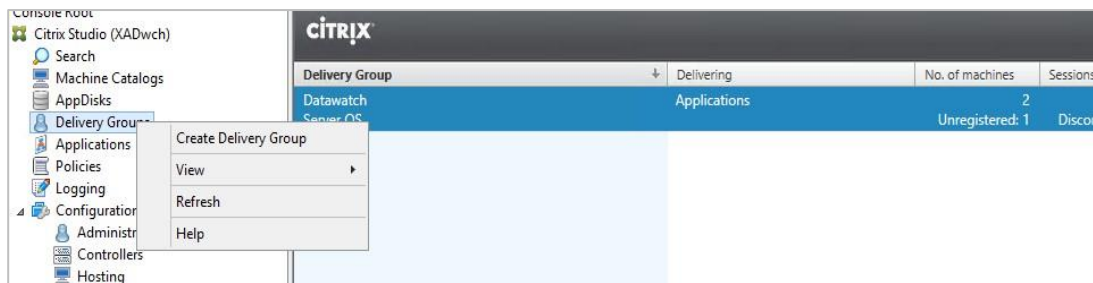

2. The Create Delivery Group Wizard displays. In the Machines screen, select the catalog you created and specify the number of machines to add to the delivery group. Note that you can add several machine catalogs to a delivery group but a machine catalog can only be assigned to one delivery group. Click **Next** when you are finished.

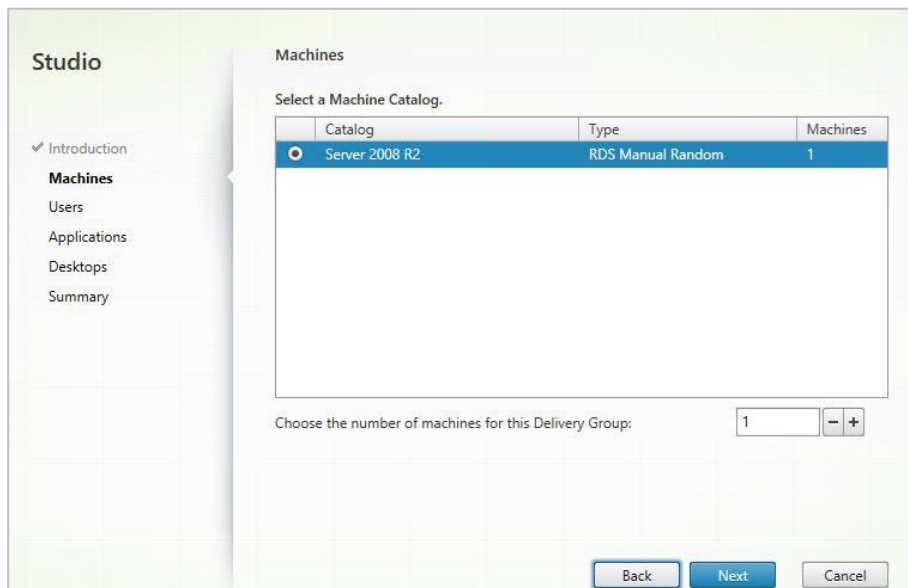

3. In the Users screen, specify the users allowed to access to the applications installed in the machines added to your delivery group. You can publish applications to all of the users in your domain if you wish. Click **Next** when you are finished.

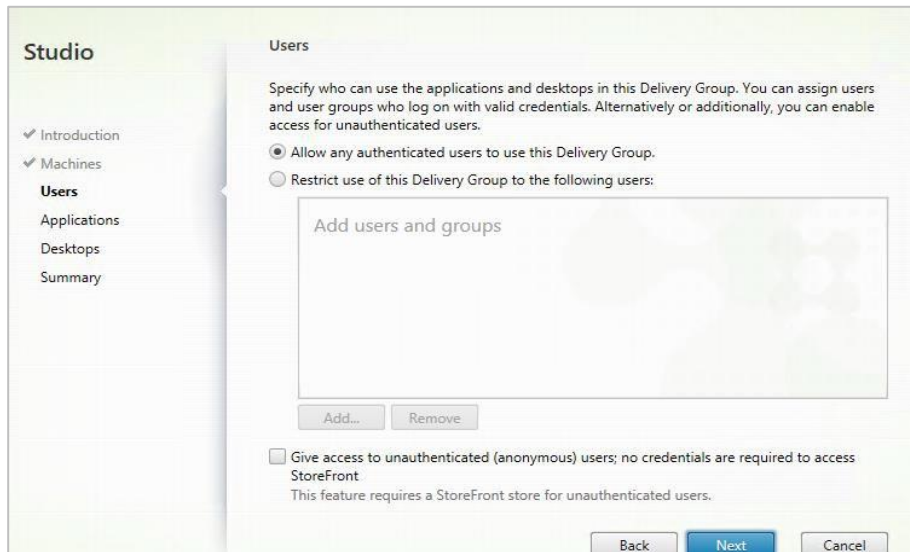

4. In the Applications screen that displays, select **Add > Existing**.

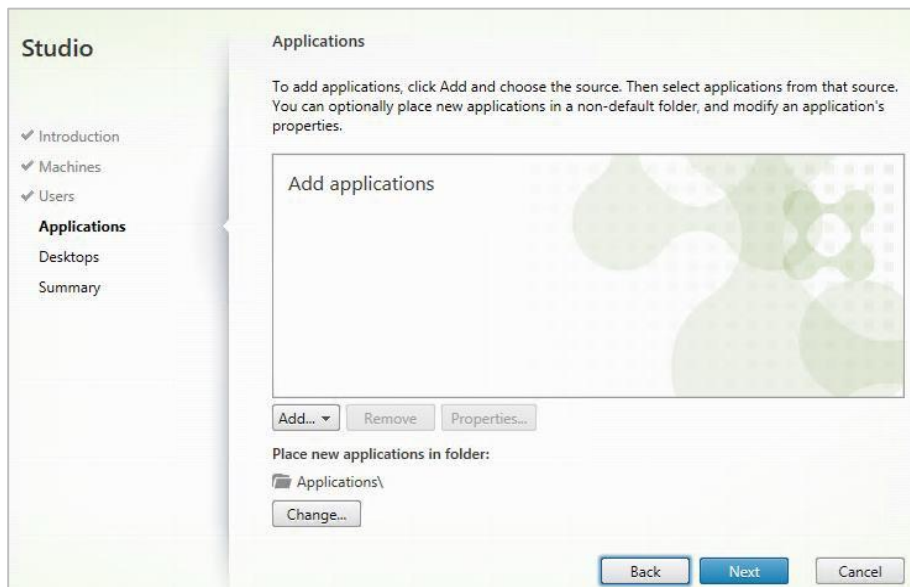

The **Add Existing Applications** dialog launches.

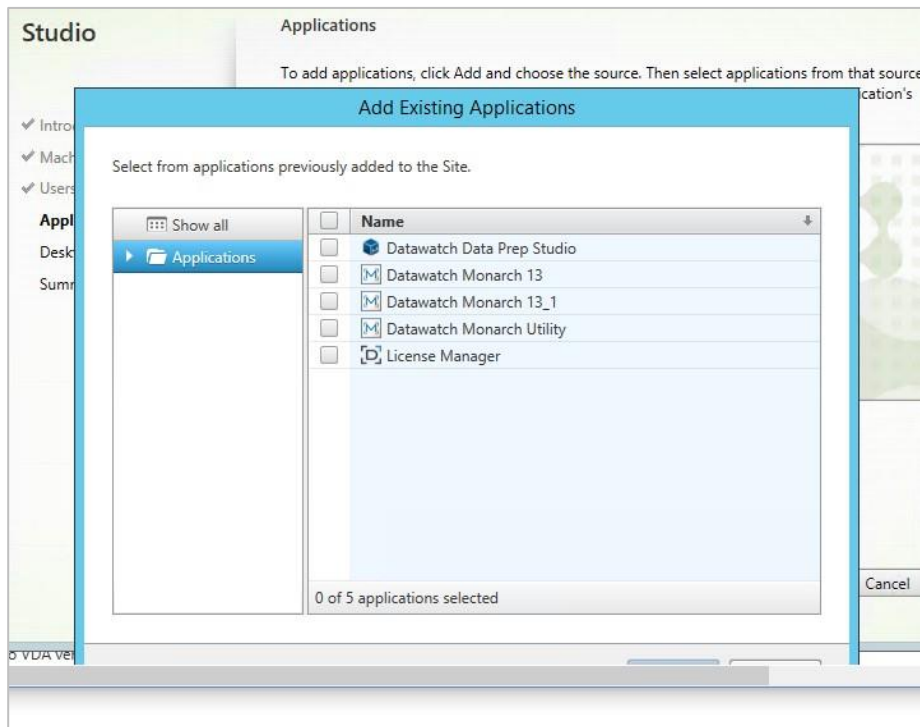

5. Check the boxes for the applications you wish to add (e.g., Datawatch Data Prep Studio, Datawatch Monarch, License Manager, and Monarch Utility) and then click **OK** when you are finished. The list of applications should be automatically pre-populated by Citrix studio.
6. Click **Next** on the Desktops screen.
7. In the Summary screen, provide a name for the newly defined delivery group. You may also add a description of this group if you wish. Select **Finish** when you are done.

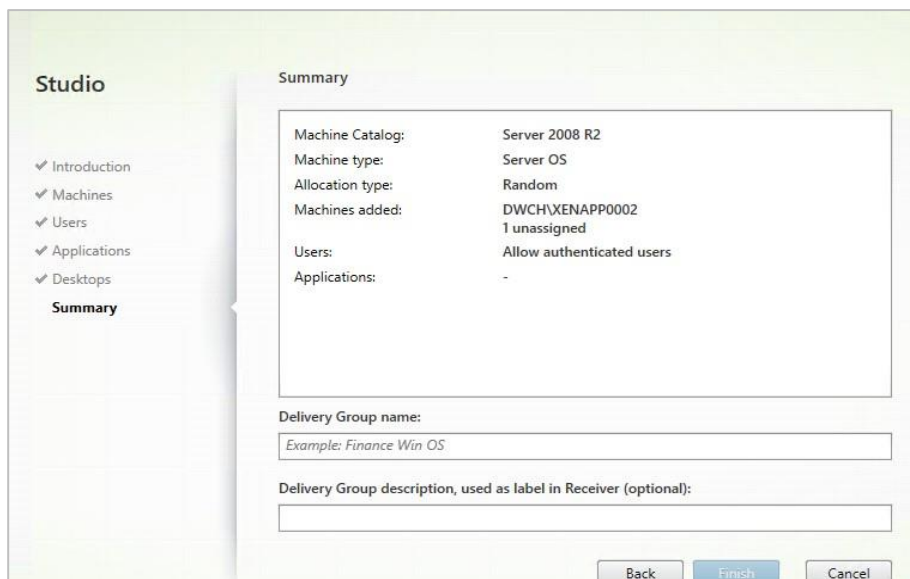

Your newly added delivery group is created; this group will display in the Delivery Groups list.

The Applications list will show a set of published applications, including Monarch.

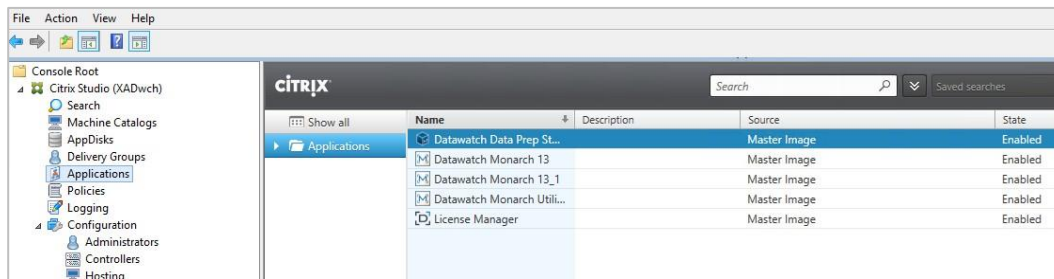

Launching the Monarch Application

When your machine catalog and delivery group have been correctly configured, you can launch the Monarch application by:

- ☐ Selecting the Citrix Receiver Client item from your desktop and logging in

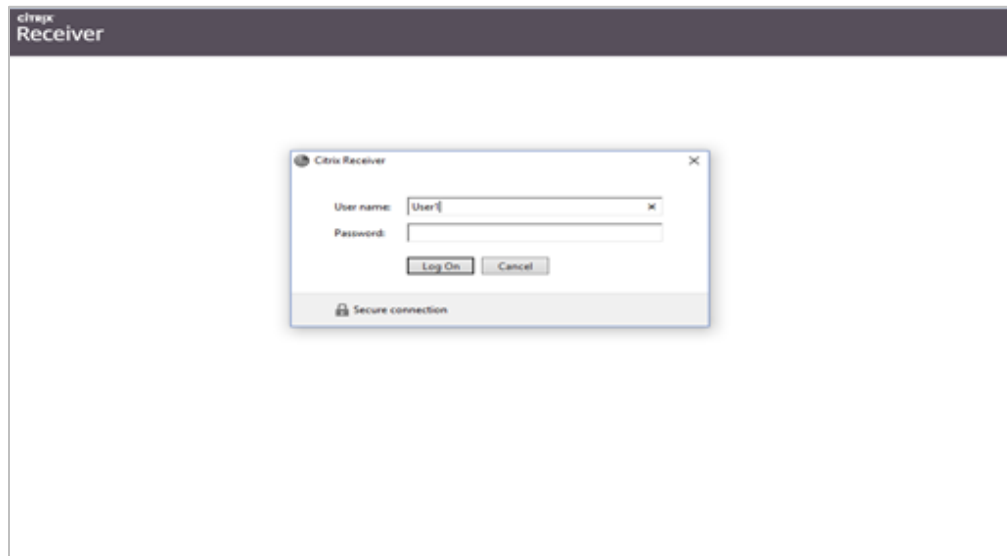

- ❑ Specifying the web URL of Citrix Receiver and logging in as usual

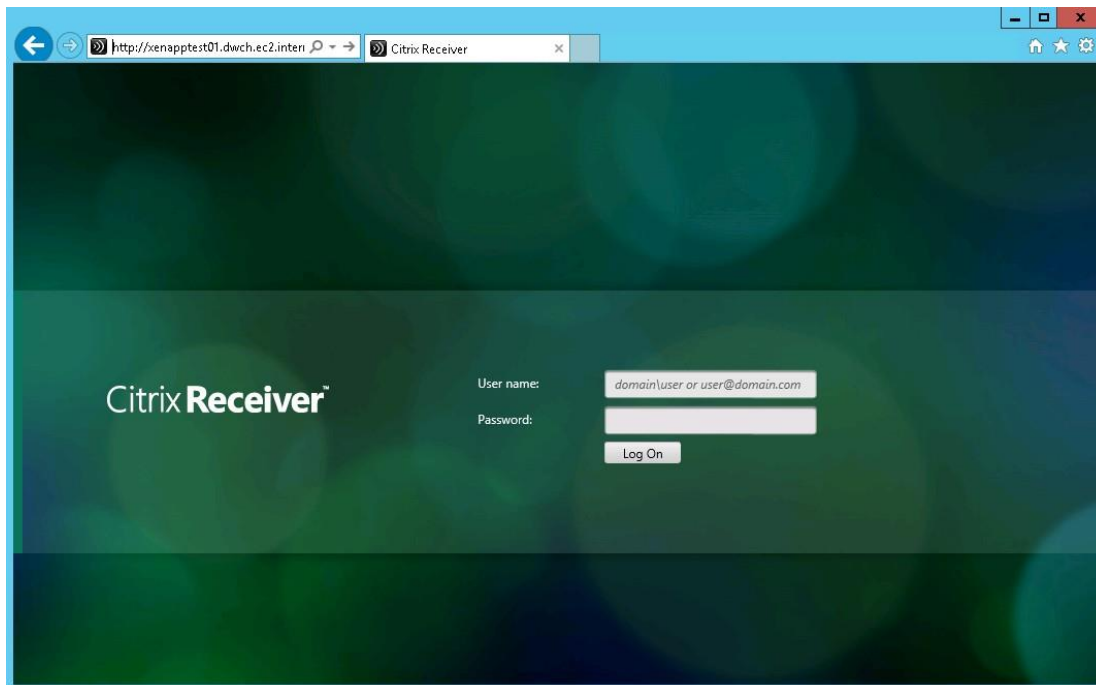

The applications available to you, including Monarch, display on the Applications screen.

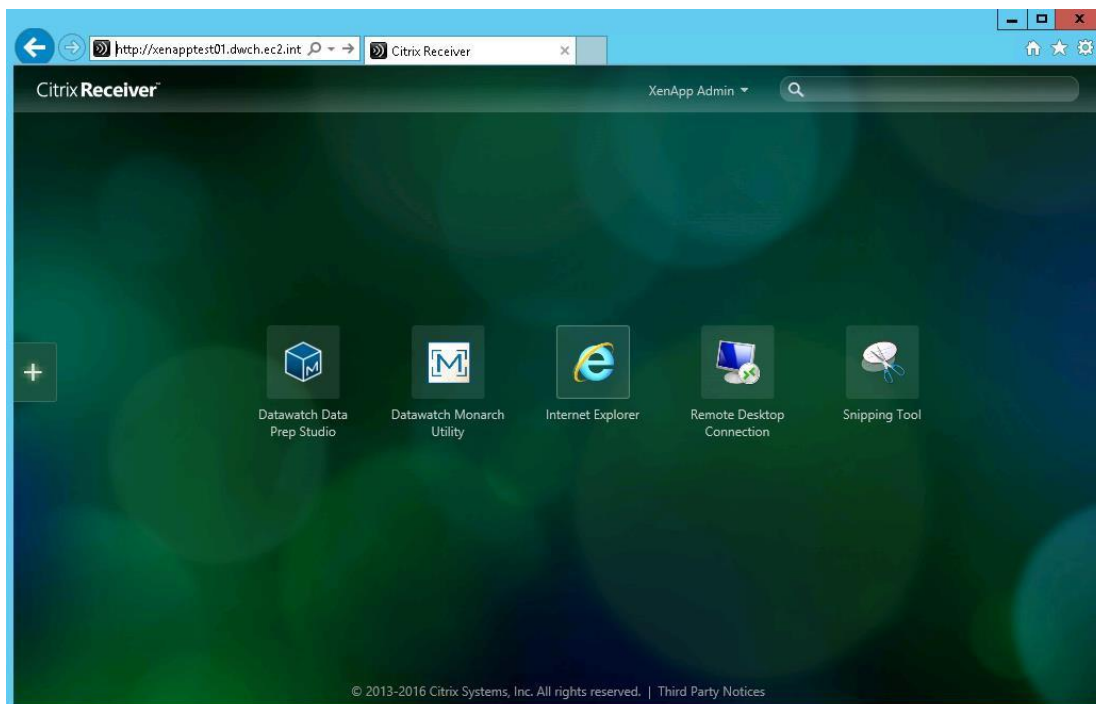

Using the User Profile manager (UPM) in Citrix Server

The Monarch application uses LocalDB to cache the logon data of users. This database is stored in a user's local profile. During a Monarch session, UPM actively works in the server to cache the data in the user's local profile. In some cases, Monarch is unable to detect the location of LocalDB and, therefore, cannot launch properly. The following steps describe how to specify user profiles via an ADM template file and the location of LocalDB to allow Monarch to launch.

Steps:

1. In the machine installed with Monarch, locate the ADM template file (`C:\XenApp\x64\ProfileManagement\ADM_Templates\en`) and copy the files to this folder.

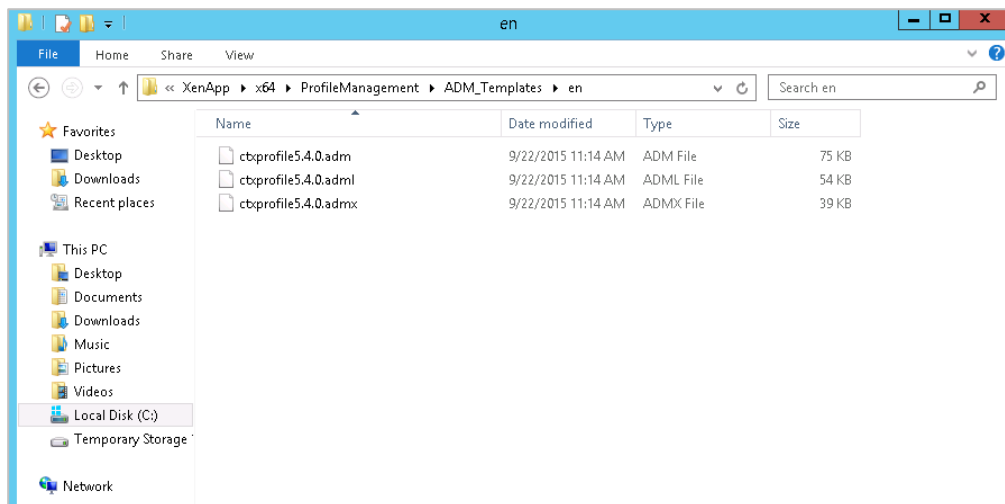

2. Using your command prompt, run GPEDIT.MSC.

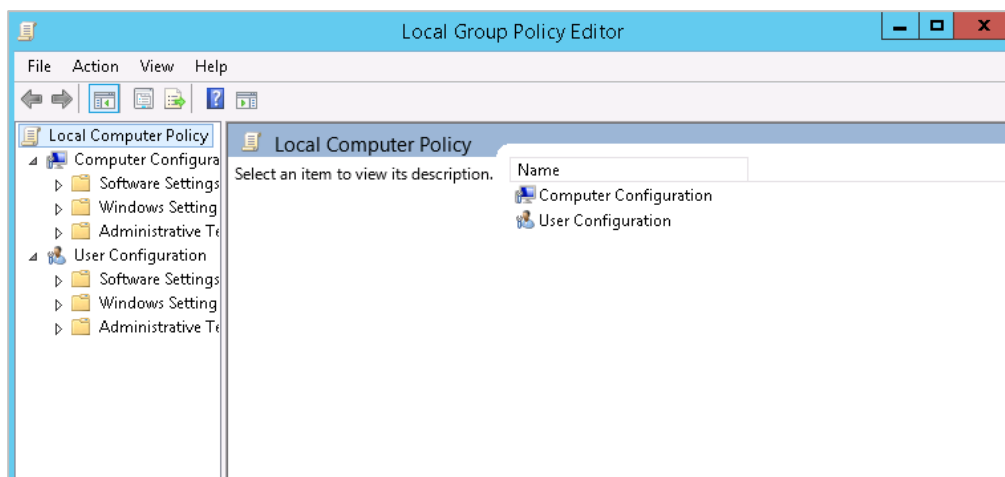

3. Right-click on Administrative Templates and then select **Add/Remove Templates**. Then, in the Add/Remove Templates dialog that displays, select **Add**.
4. In the Policy Templates window that displays, paste the path you copied in Step 1. Click on the **.adm file** that displays and then select **Open**. Close the Add/Remove Templates dialog when you are finished.

5. In the Local Group Policy Folder, go to Administrative Templates > Classic Administrative Templates (ADM) > Citrix > Profile Management > Profile handling.

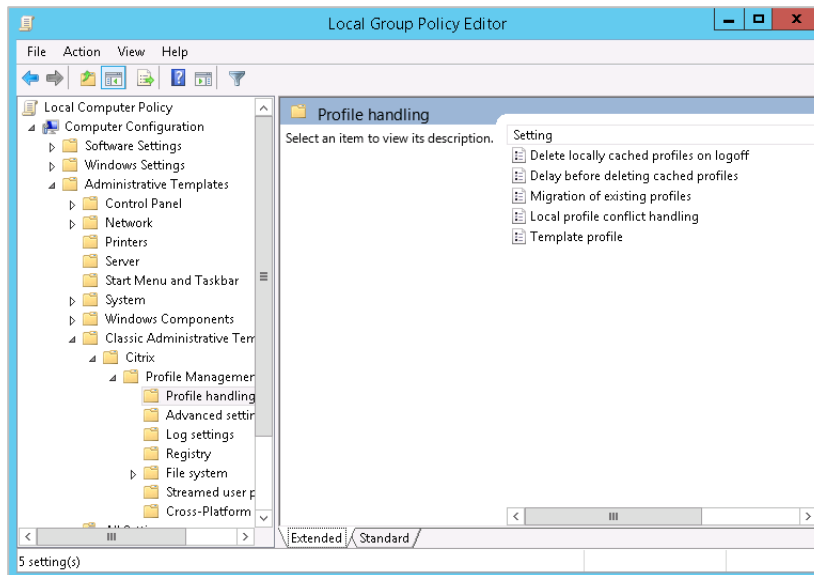

6. Select **Delete locally cached profile on logoff** and in the middle pane that displays, select **Edit policy setting**. Ensure that this setting is **Enabled**.

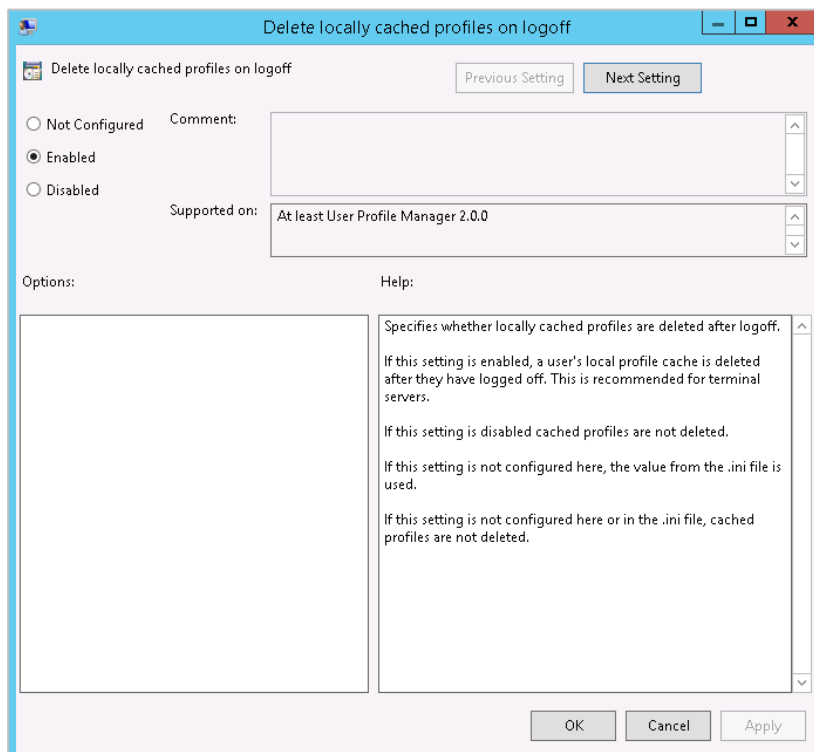

7. Repeat the step above to enable **local profile conflict handling**.

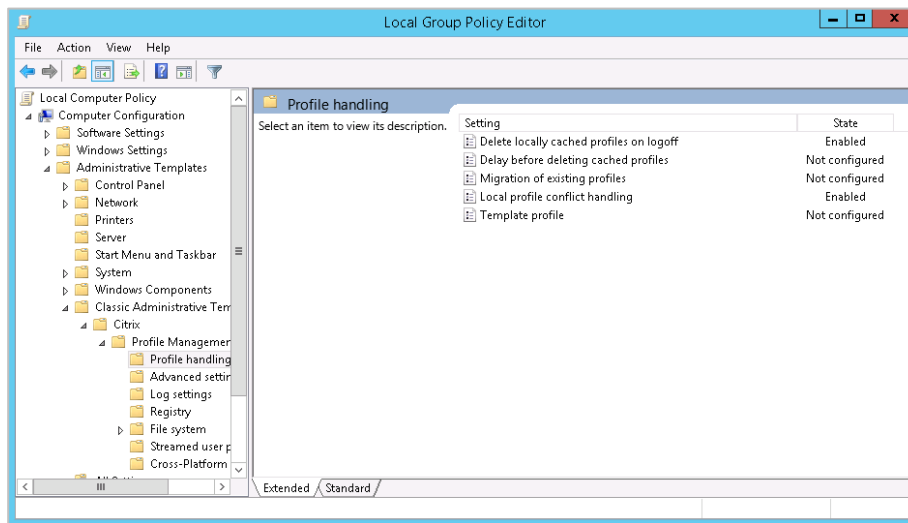

8. In the Local Group Policy Folder, go to Administrative Templates > Classic Administrative Templates (ADM) > Citrix > Profile Management > File system > Synchronization.

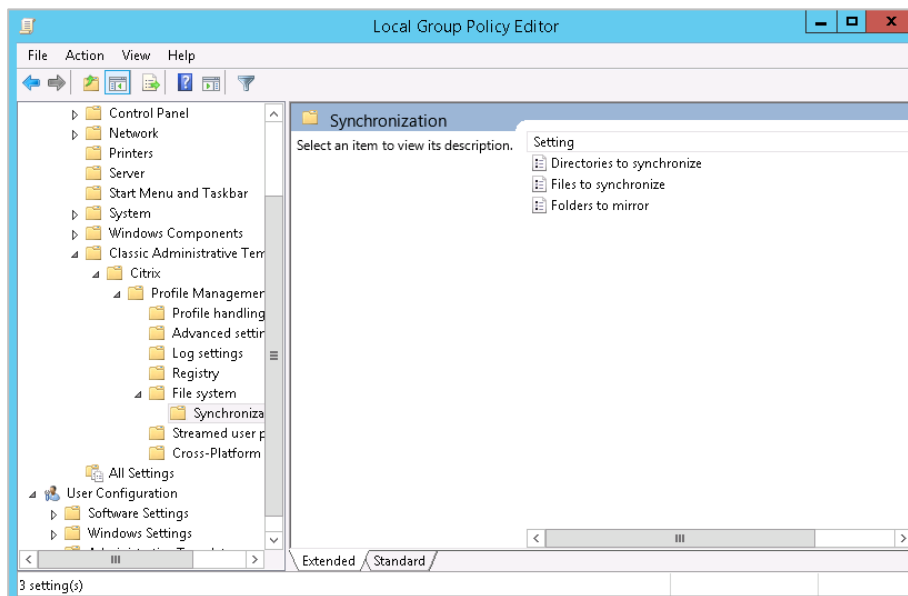

9. Click on **Directories to synchronize**, and, in the middle pane that displays, select **Edit policy setting**. Ensure that this setting is **Enabled**.

10. Click the **Show** button. A list of directories to synchronize displays.

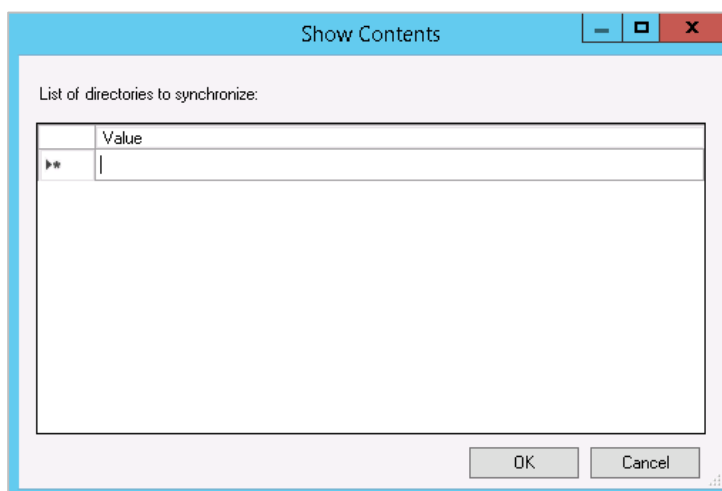

11. Add the following entries:

- **AppData\Local\Citrix\Datawatch Monarch 15**
- **AppData\Local\Local\Microsoft\Microsoft SQL Server Local DB\Instances\Datawatch.Engine**

12. Select **OK** when you are finished and then click **OK** once more on the **Directories to synchronize** window to close it.

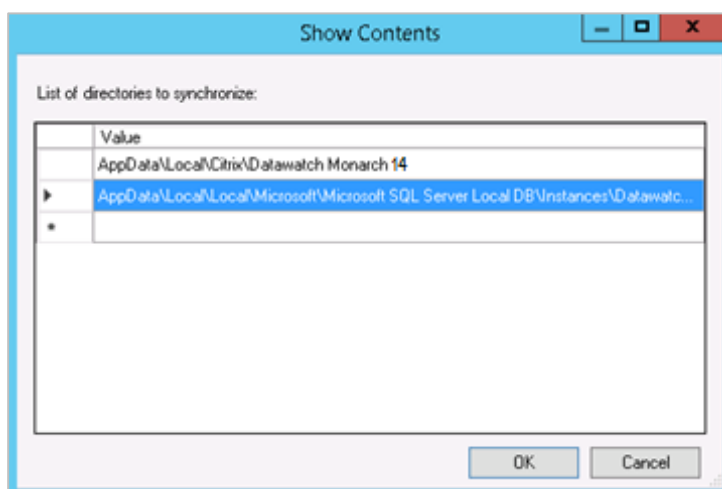

13. Select **Files to Synchronize** from the Synchronization and opt to **edit its policy setting**.
14. Ensure that the policy is **Enabled**, and then click **Show** to display a list of files to synchronize.
15. Add the following entry: AppData\Local\Citrix\Datawatch Monarch 15*
16. Select **OK** when you are finished and then click **OK** once more on the **Files to synchronize window** to close it.

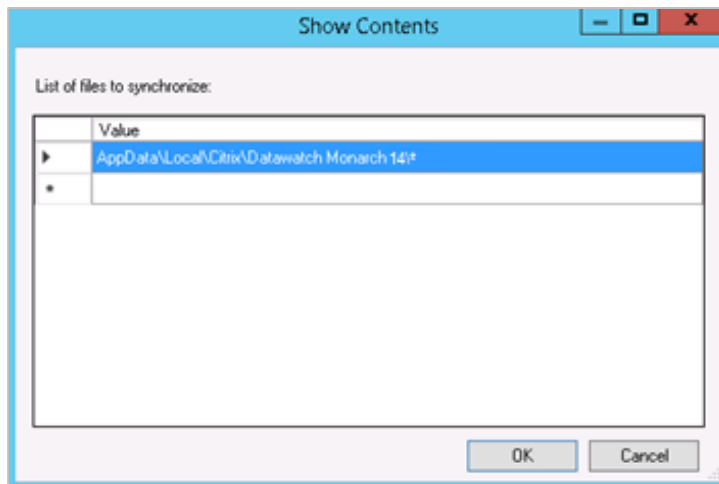

ACTIVATING MONARCH

After installation, you can use Monarch by either opting to run a trial version of the software, which is valid for 30 days, or activating it. Without activation, you will be unable to use Monarch beyond the allowed trial period.

Once you have activated Monarch, you can only use it on the machine on which you have activated it. You will need to de-activate Monarch if you wish to use it on another machine.

THE ALTAIR MONARCH LICENSE MANAGER

The main interface used to activate Monarch is the Altair Monarch License Manager (License Manager). The License Manager launches the first time you run Monarch, during which you are asked how you would like to activate your install, or when you opt to deactivate your Monarch install.

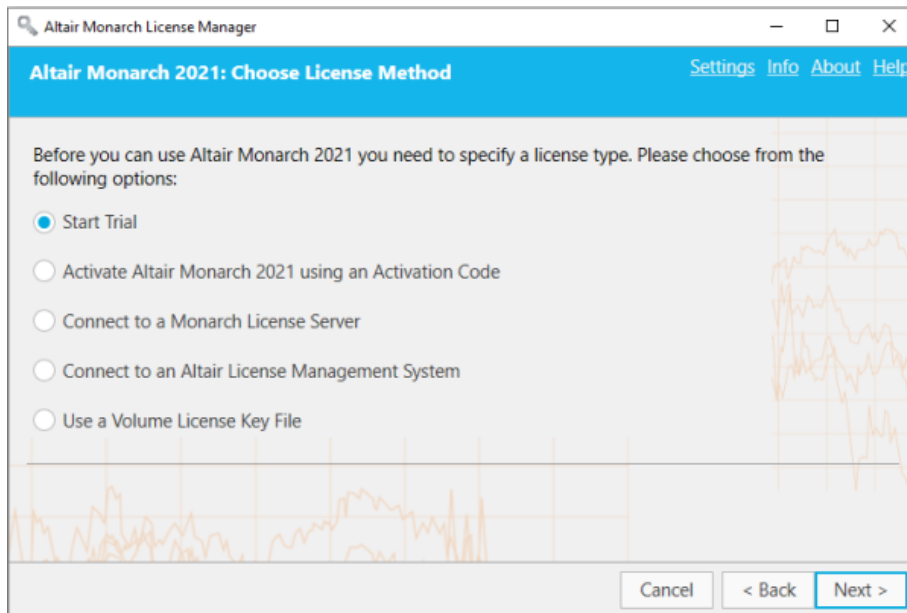

You can switch from one type of licensing to another at any time you wish by using the Monarch License Manager. You could, for example, switch from your trial license (without completing the trial period) to using Hosted Altair Units or a volume license key file. To do so, simply launch the Monarch License Manager and select any of the other licensing options available to you.

ACTIVATION METHODS

You can activate Monarch by specifying an **Activation Code**, connecting to the **Monarch License Server** or **Altair License Management System**, or using a **Volume License Key File**.

- ❑ Activation through an **Activation Code** is the easiest way you can activate your Monarch install. Activation Codes are found either at the back of your Monarch Install CD or in the email sent to you confirming your electronic copy of Monarch.
- ❑ Activation through a **Monarch License Server** may be performed if you have access to a license file located on an Altair Monarch License Server. In this case, credentials to access this server must be provided.
- ❑ Activation through an **Altair License Management system** may be performed if you have access to a license file located on an Altair License Server. Similar to the previous option, credentials to access this server must be provided. This option also allows you to activate Monarch by using **hosted Altair Units (HWU)** or a **student license file**.
- ❑ Activation through a **Volume License Key File** is done when your license file is located in some local folder or network. In this case, the path to this file must be provided.

ACTIVATING MONARCH THROUGH A FIREWALL

In some cases, a firewall rule must be created to allow activation of Monarch using the License Manager with an internet connection (e.g., the firewall of your machine is activated). Note that the Activation Server for Monarch versions 11–14 is located at the following IP address: **184.106.60.184**. For Monarch versions 15+, the Activation server is located at **184.106.60.185 (hostname: my.nalpeiron.com)**.

USING MONARCH IN TRIAL MODE

The first time you install Monarch, you may use a trial version of the software free for 30 days. Afterward, you must activate Monarch through any of the ways described in this guide if you wish to continue using it. To use a Trial version of Monarch in the present example, select the **Start Trial** button in the *Choose License Method* screen of the License Manager. The following screen displays:

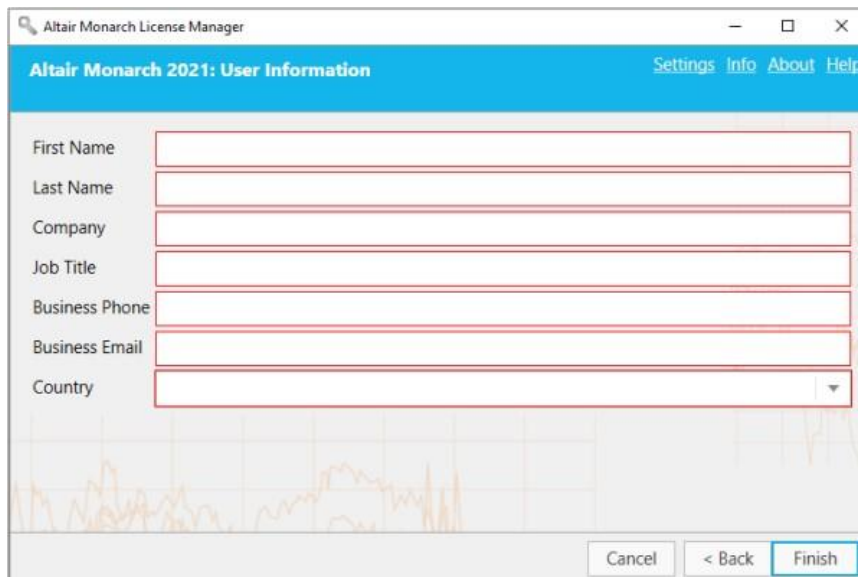

Supply the information required and then click **Finish**.

When using Monarch in trial mode, the following screens display in Classic and Data Prep Studio to remind you of how many days remain in your trial.

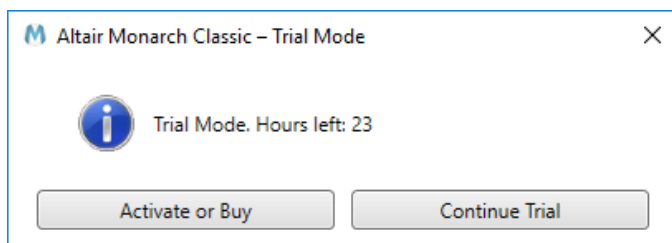

Select **Continue Trial** to proceed with your trial. If you wish to activate or buy a new copy of Monarch, select the **Activate or Buy** button. Doing so will take you back to the *Choose License Method* screen.

In Monarch Data Prep Studio, the number of days/hours remaining in your trial displays in the middle of the screen and persists in upper right-hand corner of the application window.

Trial License Expires: 02.07.2021

Once your trial period has expired, you must activate Monarch using any of the five options specified in [Activation Methods](#). Note that you can activate Monarch even if your trial period has not expired.

ACTIVATING MONARCH USING AN ACTIVATION CODE

The Activation code is also referred to as a License Code, License Key, or License Number. It is an 18-digit code that you must specify in the **Activate License** screen of License Manager to activate Monarch. This key should have been provided to you if your copy of Monarch was properly purchased.

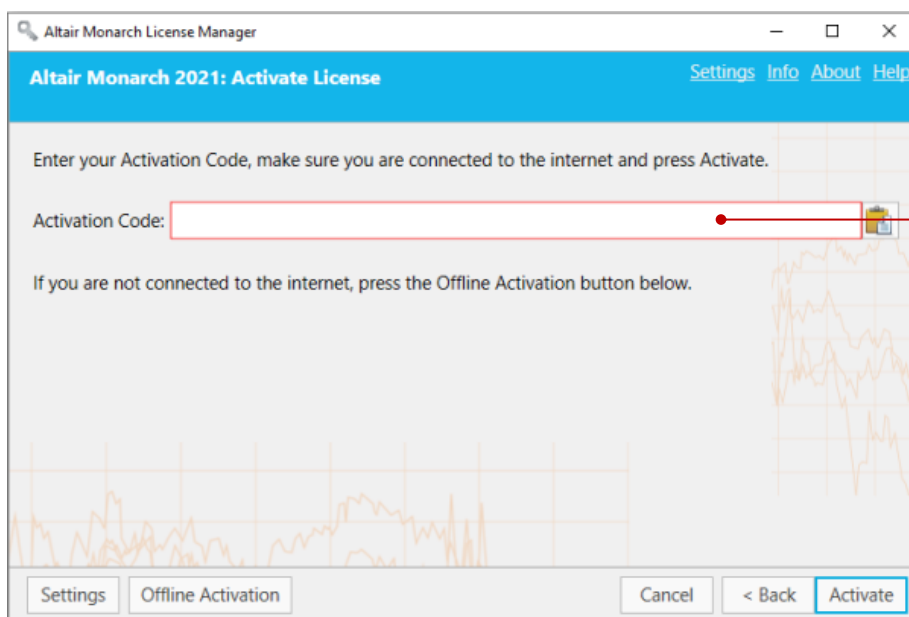

Enter your Activation Code here.

IMPORTANT: Activation codes for Monarch v2021 require an internet connection for periodic license verification.

- ☐ For Monarch installations activated by online activation, the license check is performed every 14 days.
- ☐ For Monarch installations activated by offline activation, the license check is performed every 30 days.
- ☐ For Monarch installations on a virtual machine, the license check is performed every 24 hours.

When a license lease (i.e., the time between two verification instances) is about to expire and no internet connection is detected, the following message displays:

If you wish to verify your license, ensure that you are connected to the internet prior to clicking "Yes" on the dialog.

If your license expires and no internet connection is detected, the following message displays:

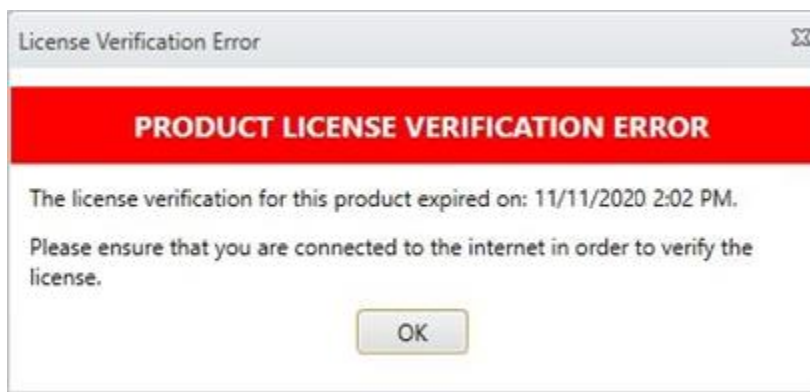

To continue using Monarch, simply connect to the internet to verify your license.

If an internet connection is not available, contact Altair Support via the [support portal, chat, or phone](#).

Configuring Proxy Server Settings

If you are using a proxy server to connect to the Internet, you will first need to set up License Manager to use the correct proxy server. Otherwise, skip this step.

Steps:

1. Launch the Altair Monarch License Manager.

The License Manager displays.

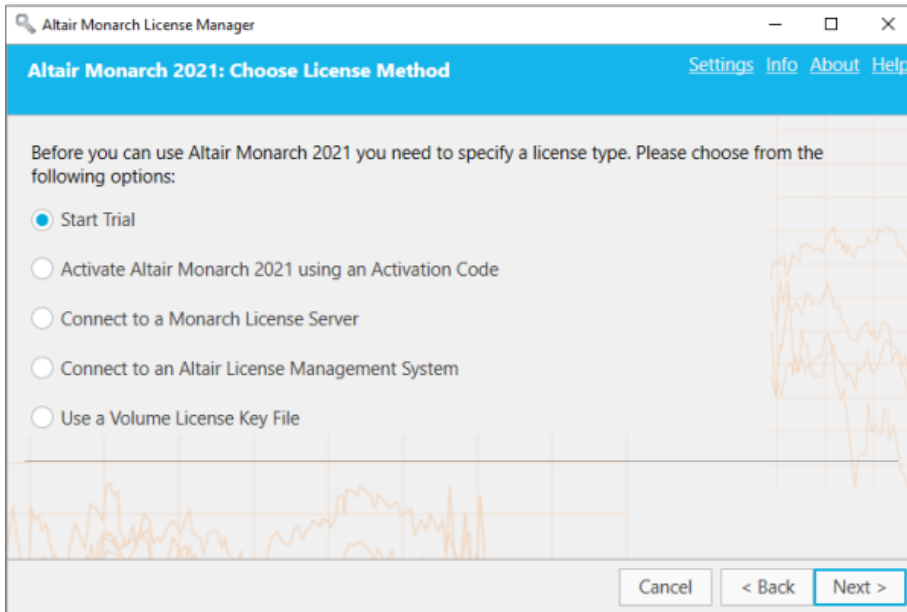

2. Ensure that the **Activate Altair Monarch using an Activation Code** button is selected and then click **Next**. The *Activate License* screen displays.

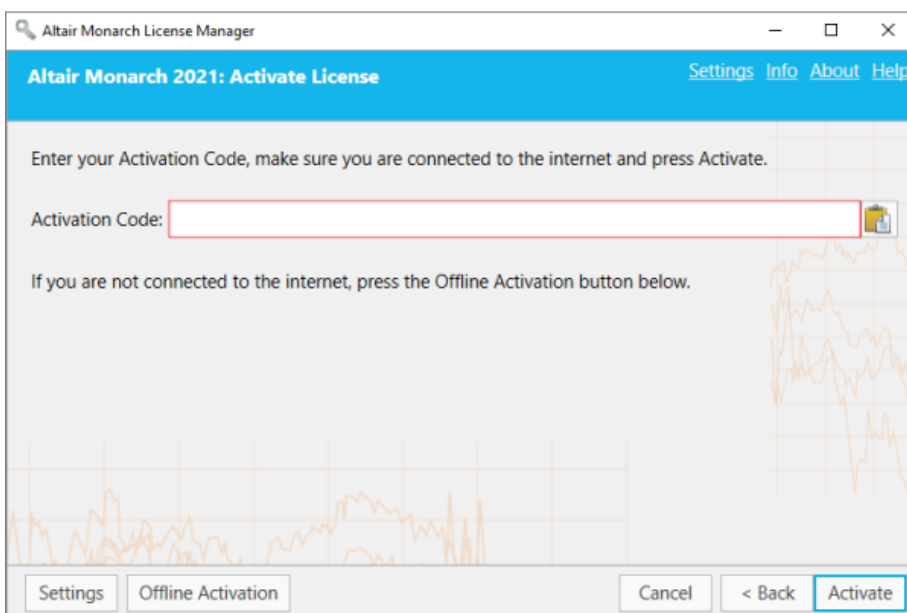

3. Select **Settings** to configure proxy settings.

The *Activation Settings* dialog displays.

4. Enter the required proxy settings and then close the dialog box.

Now you are ready to activate Monarch.

Specifying Logging Levels

Log files for Monarch License Manager can usually be found in C:\ProgramData\Datawatch\Licensing\Nalpeiron\Datawatch Monarch 16. You can change the amount of information provided in the log files via the Logging tab of the Activation Settings window.

Steps:

1. In the Activation Settings window, select the Logging tab.

2. From the drop-down menu, select a log level.

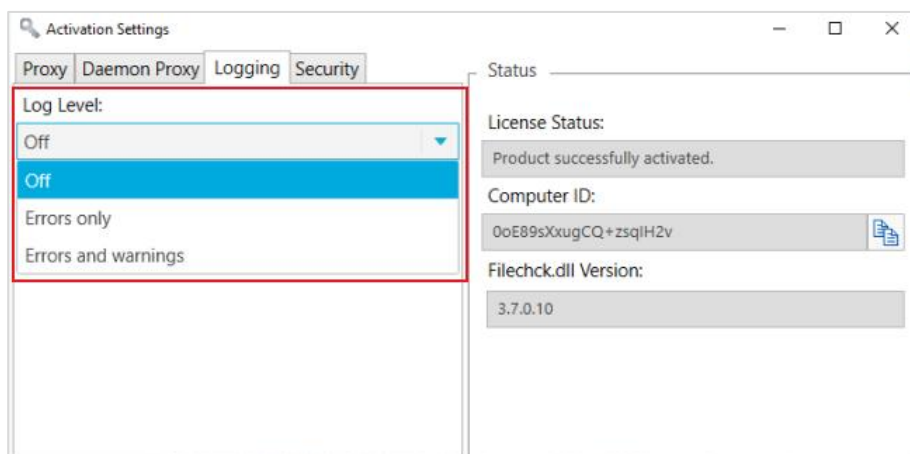

Accepted values include:

- Off
- Only Errors
- Errors and warnings

You must restart the application for the settings specified in the Settings window activation come into effect.

Specifying HTTPS Settings

Some firewall rules prohibit HTTP traffic. In this case, you must enable HTTPS connections via Monarch License Manager.

Steps:

1. From the Choose License Method screen, ensure that the **Activate Altair Monarch 2021 using an Activation Code** button is selected and then click **Next**.

The Activate License screen displays.

2. Click **Settings** at the lower left-hand corner of the screen.
3. In the Activation Settings window that displays, select the **Security** tab.

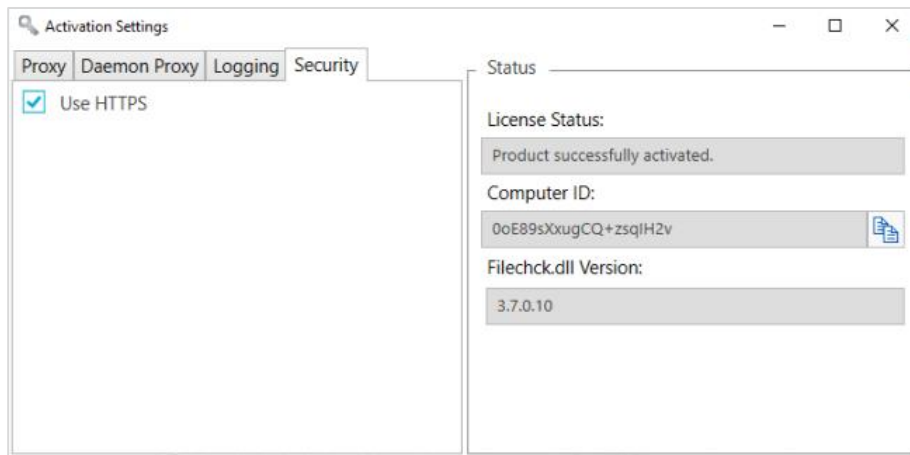

4. Ensure that the Use HTTPS box is ticked to allow HTTPS connections.

Activating Monarch Manually

Steps:

1. Launch the Altair Monarch License Manager.

The License Manager displays.

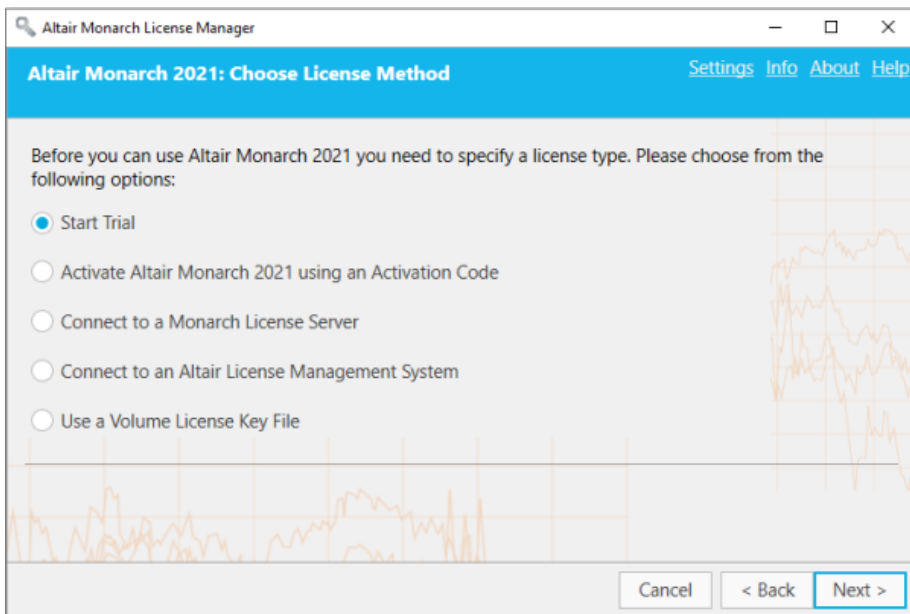

- From the *License Method* screen, ensure that the **Activate Altair Monarch using an Activation Code** button is selected and then click **Next**. The *Activate License* screen displays.

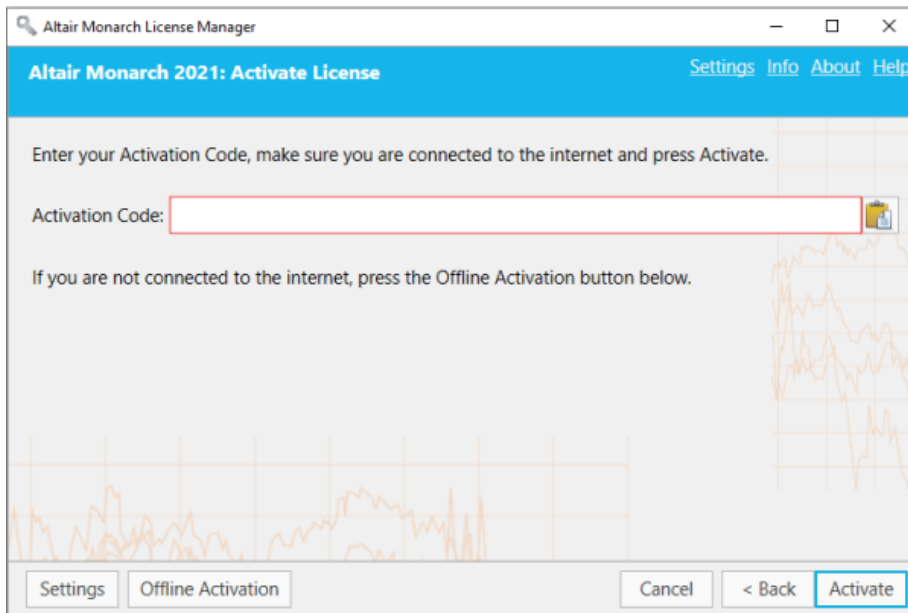

- Manually enter the activation code provided to you and then click **Activate**.

Upon successful connection, the following screen displays.

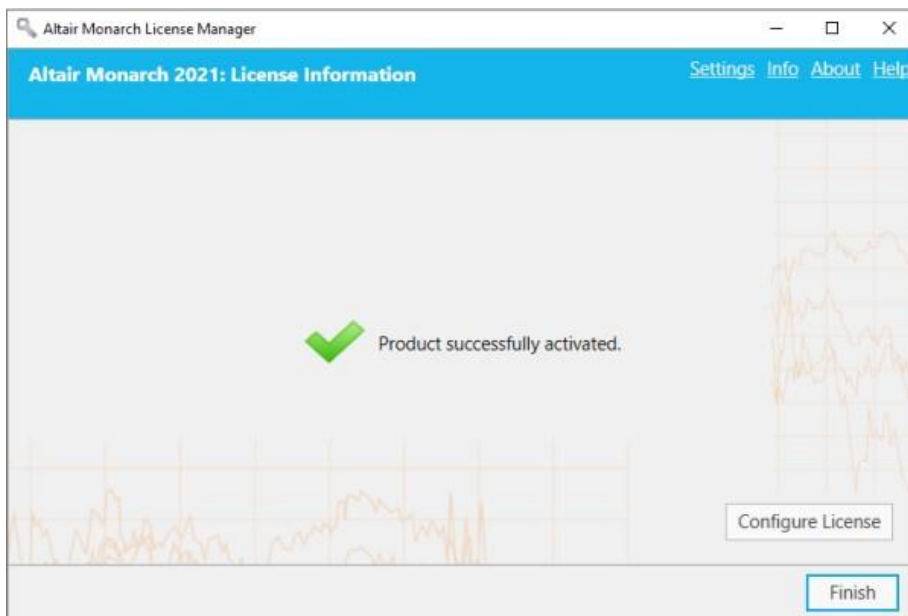

- Select **Finish** when you are done.

You can choose to change the license method for your Monarch install by selecting the **Configure License** button. Doing so returns you to the *Choose License Method* screen.

You may now run and use Monarch.

Activating Monarch Offline

In cases where reliable internet is unavailable, you may activate Monarch offline. Using this method, you will need to enter information to and from the Activation dialog boxes and Trusted Activation Center on the web. You will also need the assistance of your systems administrator or Altair Support.

Steps:

1. Launch the License Manager and then select **Activate Altair Monarch 2021 using an Activation Code**. Click **Next** when you are finished.
2. In the Activate License screen that displays, enter your activation code into the field provided and then select the **Offline Activation** button to display the *Offline Activation* screen. The following note displays.

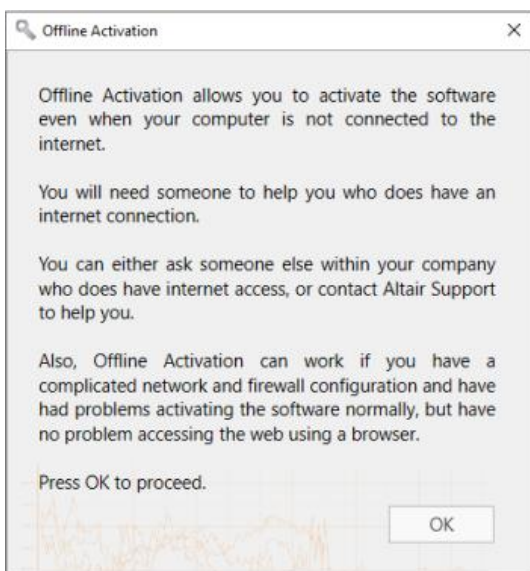

3. Click **OK** to proceed with offline activation.

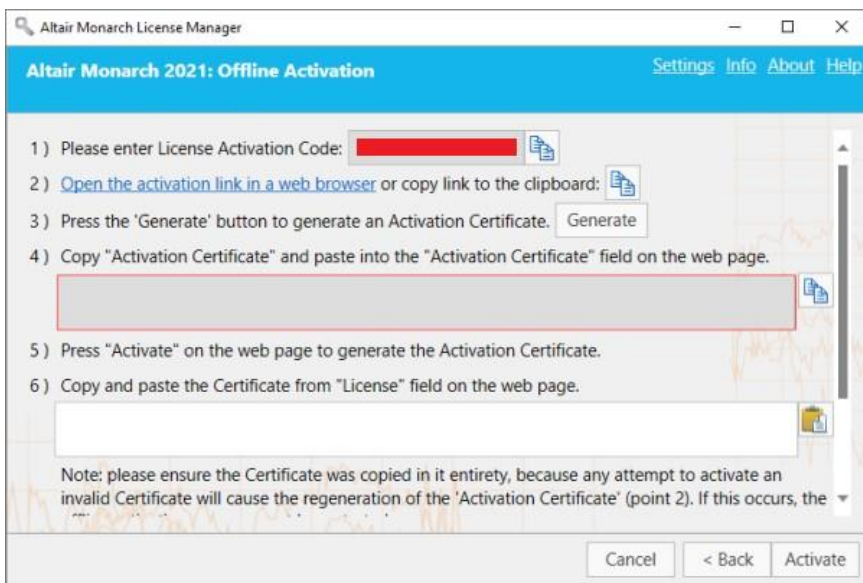

4. With your systems administrator or Altair Support, follow the instructions provided in this screen to manually update your Monarch installation.

- 4.1 Click the activation link in Step 2 of the screen to launch the Activation window on your browser.

- 4.2 Click **Generate**.

An Activation Certificate displays in the field below Step 4 in the Offline Activation screen.

Note: Offline activation certificates expire in 7 days, so please ensure that the offline activation process is completed within this period. If a certificate has expired, generate a new one using the previous steps outlined.

- 4.3 Copy the generated Activation Certificate and paste it into the Activation Certificate field in the Activation window you opened in your browser. Select **Activate** when you are done.

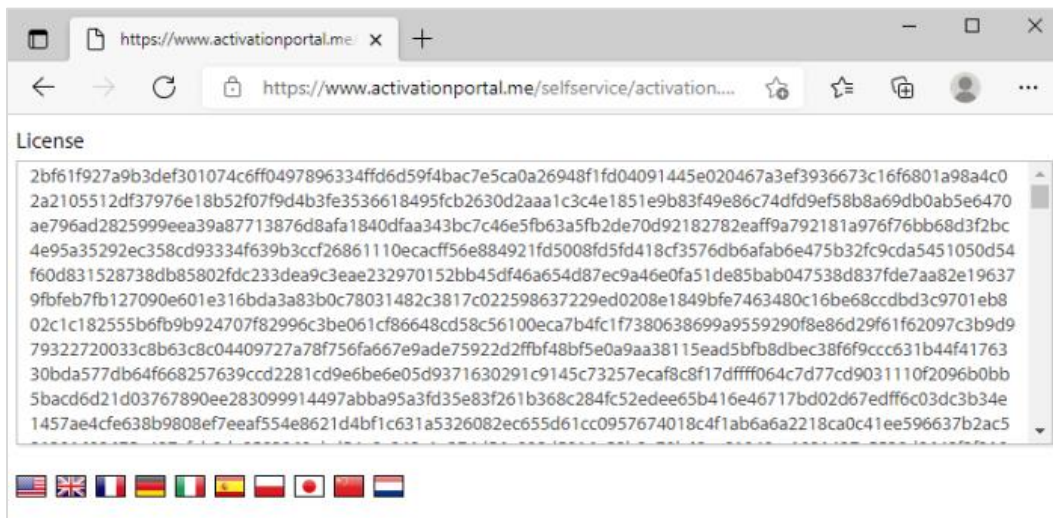

A license is generated.

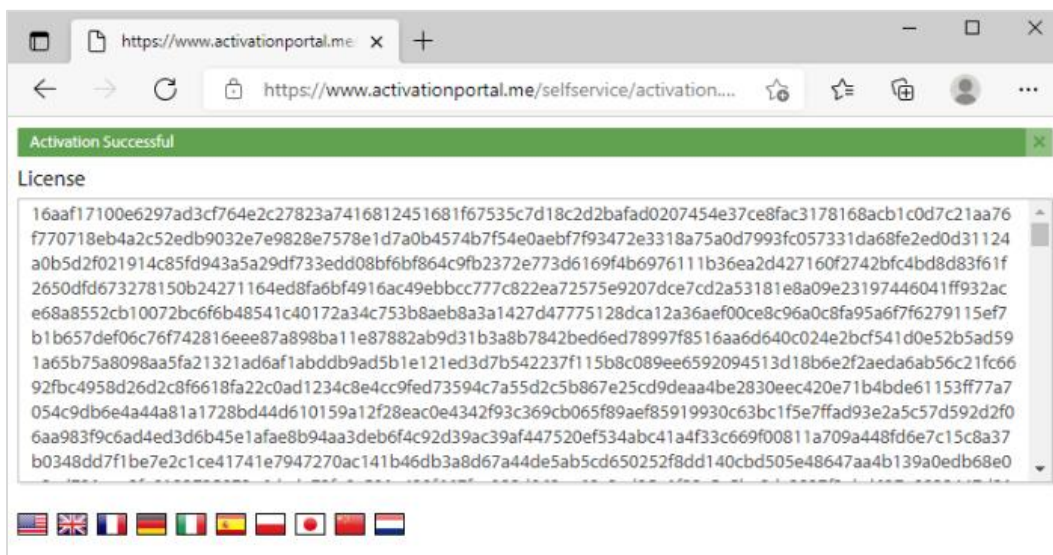

- 4.4 Copy and paste the generated license into the License field provided in the Offline Activation screen (Step #6). Click **Activate** when you are done.

Upon successful activation, the following screen displays.

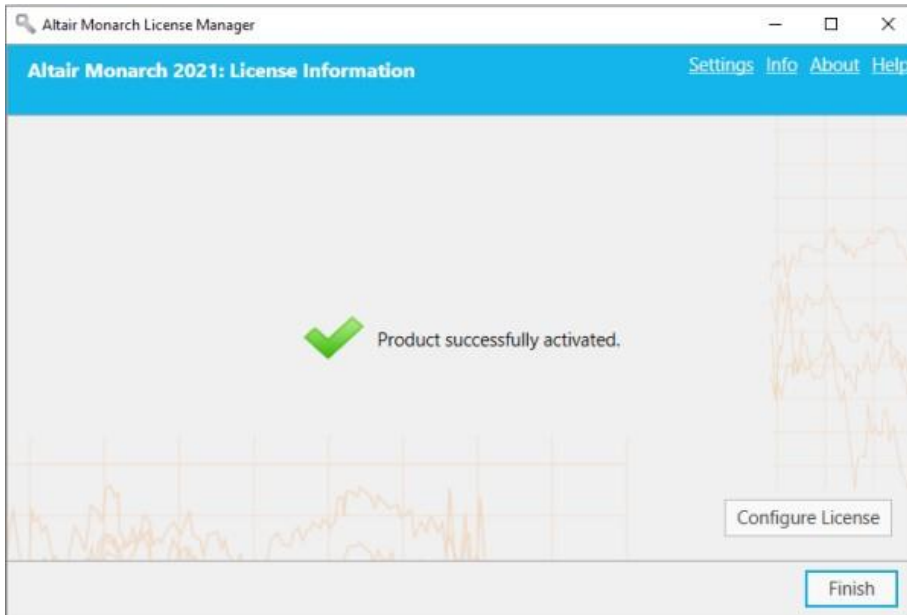

5. Select **Finish** when you are done.

You can choose to change the license method for your Monarch install by selecting the **Configure License** button. Doing so returns you to the *Choose License Method* screen.

You may now run and use Monarch.

If you wish to register Monarch, go back to the Activation window and click **User Registration**.

Activating Monarch via E-mail or Phone Support

To activate Monarch via e-mail or phone, note your Activation Code, Installation ID, and Computer ID and then contact support via the following:

US and Canada

Phone: +1 800 988 4739; +1 978 275 8350

Europe, Middle East, and Africa

Phone: +44 808 189 2481

Email

dasupport@altair.com

ACTIVATION USING A MONARCH LICENSE SERVER

Monarch 2021 can be activated via the Monarch License Server. You can also implement a license server “mirror” to use as a failover server in case your target license server fails.

Activating Monarch via the Monarch License Server

Steps:

1. From the *Choose License Method* screen of the License Manager, ensure that the **Connect to a Monarch License Server** button is selected and then click **Next**. The *License Server Connection* screen displays.
2. Enter the name of the License Server you wish to connect to, as well as a valid instance name, into the corresponding fields. Ensure that your port is correctly specified.

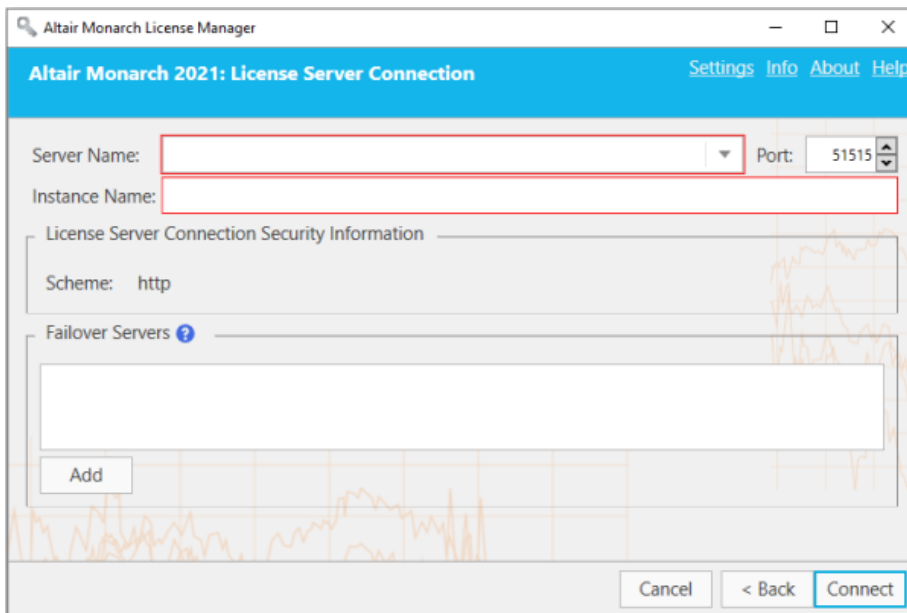

If you are unfamiliar with the name of the server to which you should connect, select the **dropdown** button located to the right of the *Server Name* field and then click **Browse for all** to launch a dialog that lists all available servers in your network. Select the server name you wish to connect to and then click **OK**.

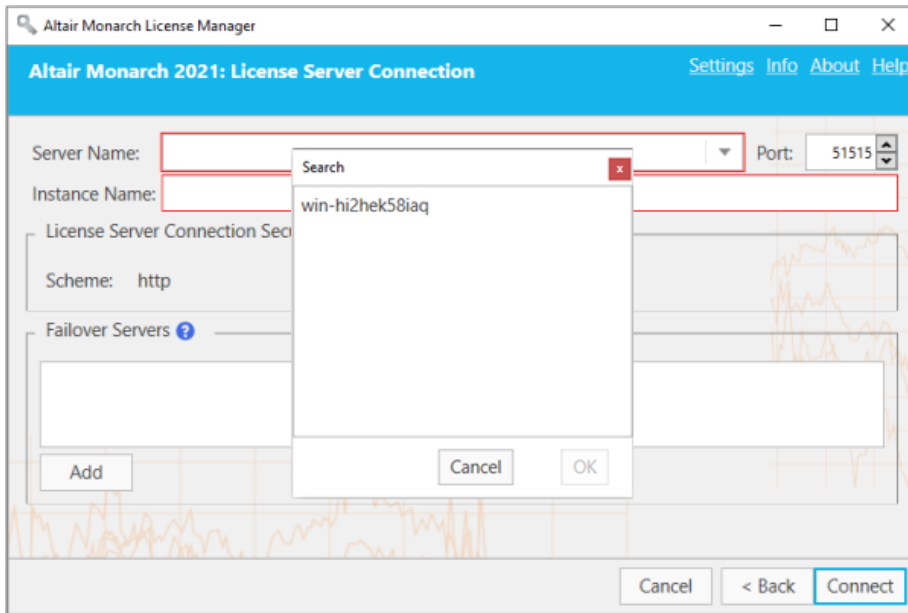

3. Click **OK** to close the dialog.
4. Click **Connect** when you are done.

Upon successful connection, the following screen displays.

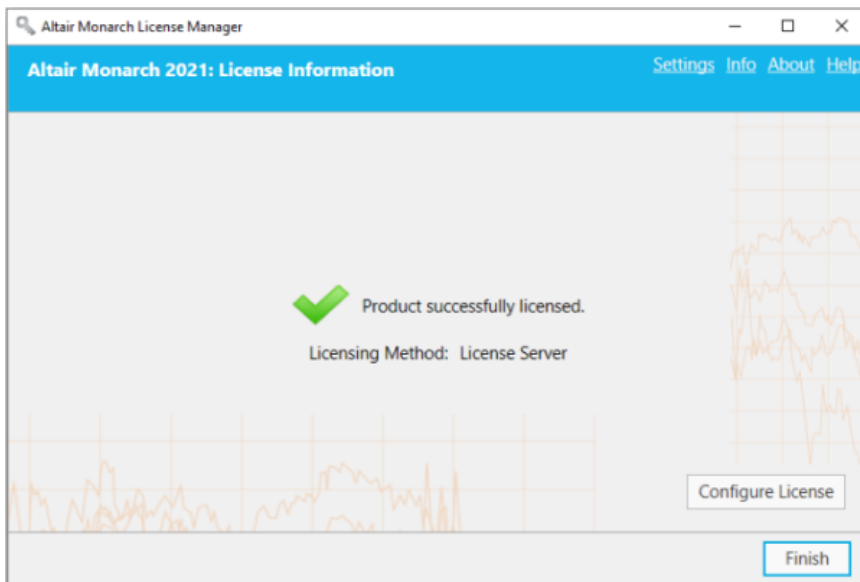

5. Select **Finish** when you are done.

You can choose to change the license method for your Monarch install by selecting the **Configure License** button. Doing so returns you to the *Choose License Method* screen.

You may now run and use Monarch.

Implementing License Server Mirroring

You can specify a "failover" license server that will automatically be activated and provide licensing authentication should the main server fail, for example, due to a power outage or hardware malfunction. This functionality requires two License Servers that share the same database. Your system administrator may help you set up these license servers if necessary.

Notes:

- ☐ You can specify up to two failback license servers at a time.
- ☐ Both servers must be running at the same time.
- ☐ Switching between the main and fallback license servers occurs only if the main license server is unreachable. If the main server is reachable but some issue, for example, a communication issue is found, an server connection error message is returned.

Steps:

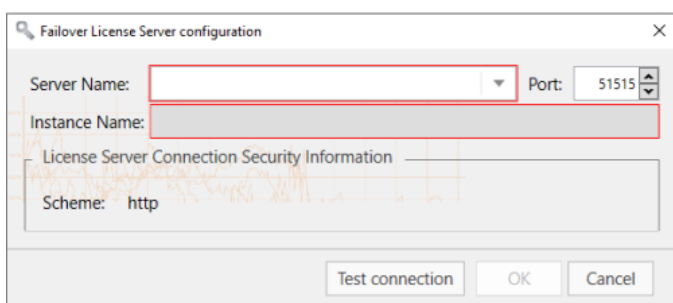

1. After completing Steps 1 and 2 above, go to the **Failover Servers** section of the wizard and then click **Add**.
2. In the Failover License Server Configuration dialog that displays, provide the information of the license server you intend to use as a failover server.

Similar to Step 2 above, you must provide:

- Name of the license server you wish to use as a failover server
You can enter the server name manually or browse for it by clicking on the drop-down button located to the right of the field. Clicking **Browse for all** will open a Search window that will show all available servers in your network. The instance name of the fallback server is automatically defined as the instance name specified for the main server.
 - Port number of the License Server service. Here, Port 51515 is defined as the default License Server port but this value can be altered to a custom port.
3. Test the connection if you wish by clicking the **Test Connection** button.
 4. Click **OK** on the Failover License Server Configuration dialog to save the details of your fallback server.

At this point, you can:

- Click on the **Test Connection**  button to check the connection to the fallback server selected.
- Click on the **Edit**  button to modify the details of the fallback server selected.
- Click on the **Delete**  button to delete the details of the selected fallback server.

5. Click the **Connect** button.

You will be connected to the License Server and the required license will be granted.

Using Monarch With Monarch License Server

When you use Monarch activated with a license server, the following dialog box displays.

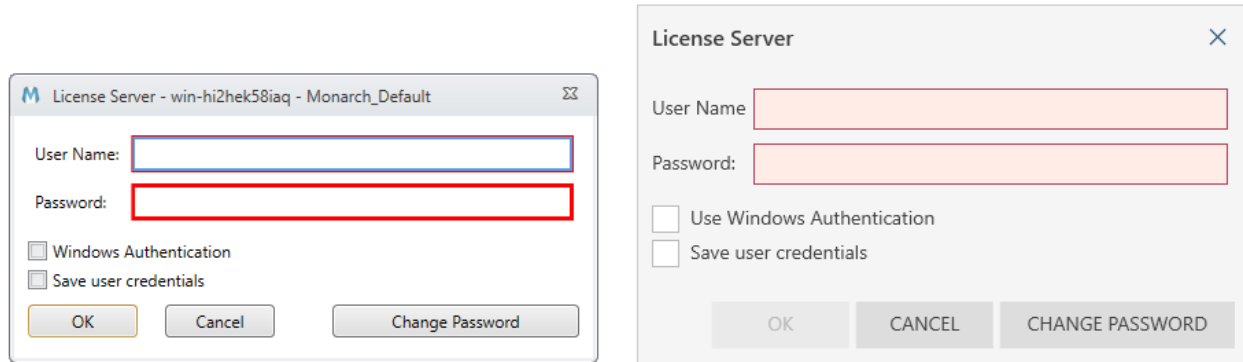

To continue using Monarch, you will need to specify the username and password you entered into the *License Server Connection* screen.

ACTIVATION VIA AN ALTAIR LICENSE MANAGEMENT SYSTEM

Altair Monarch can be activated by connecting to an Altair License Management System.

Steps:

1. In License Manager, select the **Connect to an Altair License Management System** option in the Choose License Method screen and then click **Next**.

The Altair License Server Connection screen displays.

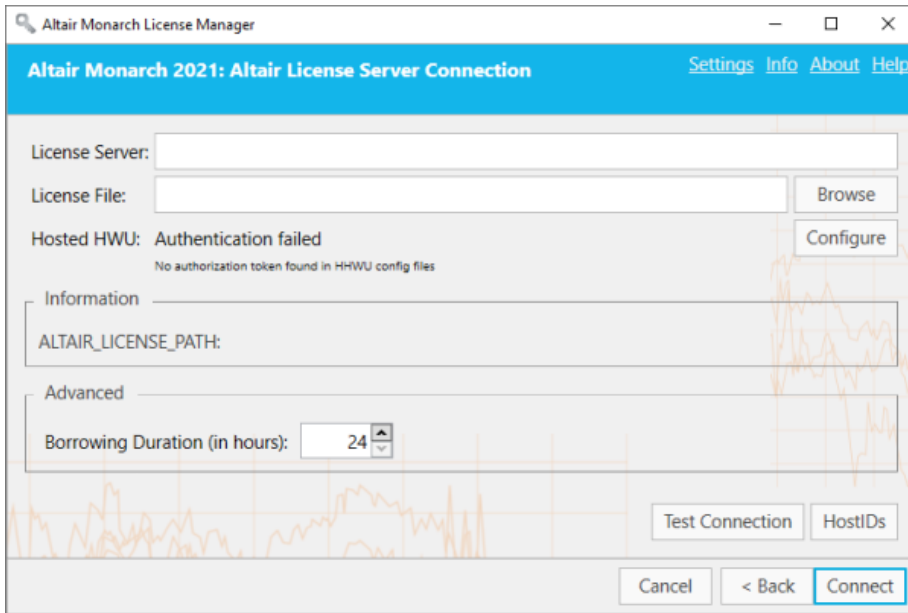

2. At this point, you can activate your Monarch install in one of three ways:
 - Enter the path to a valid **Altair License Server** into the field provided.
 - Enter the path to a valid **Altair License File** into the field provided.
3. If you wish to enable license checkout (i.e., allow users to “check out” or “borrow” their license so that they can work with the Monarch applications offline), enter a maximum number of hours users can check out their license into the **Advanced > Borrowing Duration** field.
4. Click **Connect** when you are done.

Monarch is successfully activated.

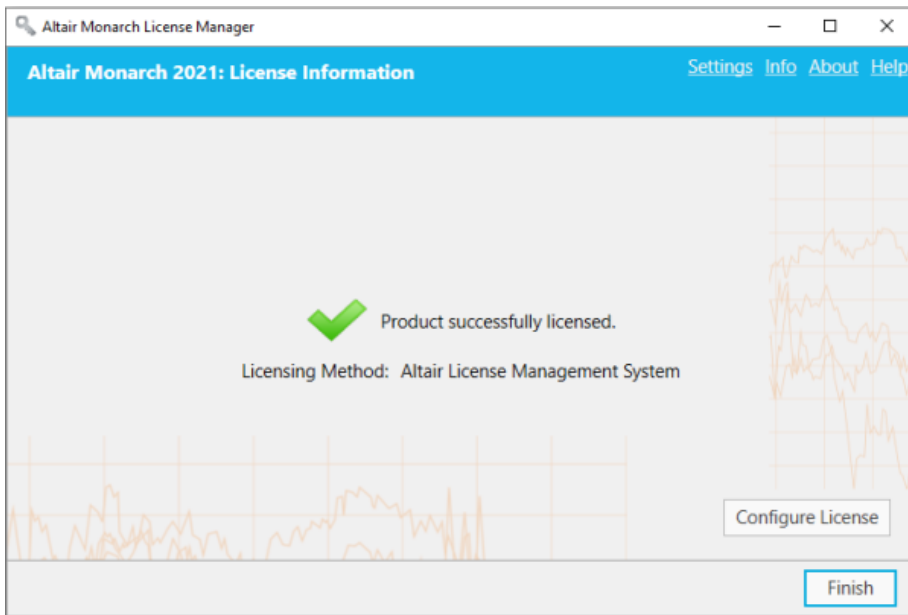

ACTIVATION USING HOSTED ALTAIR UNITS

Hosted Altair Units is a cloud-based license management system that enables greater flexibility with your Altair licenses. Integrated with Altair One, hosted units allow you to seamlessly access your Altair licenses with just an internet connection.

Steps:

1. Launch Google Chrome and then go to the Altair One Admin Portal at <https://admin.altairone.com>. Log in with your credentials.
2. Once logged in to the portal, navigate to **User Profile > Authorized Machines**.

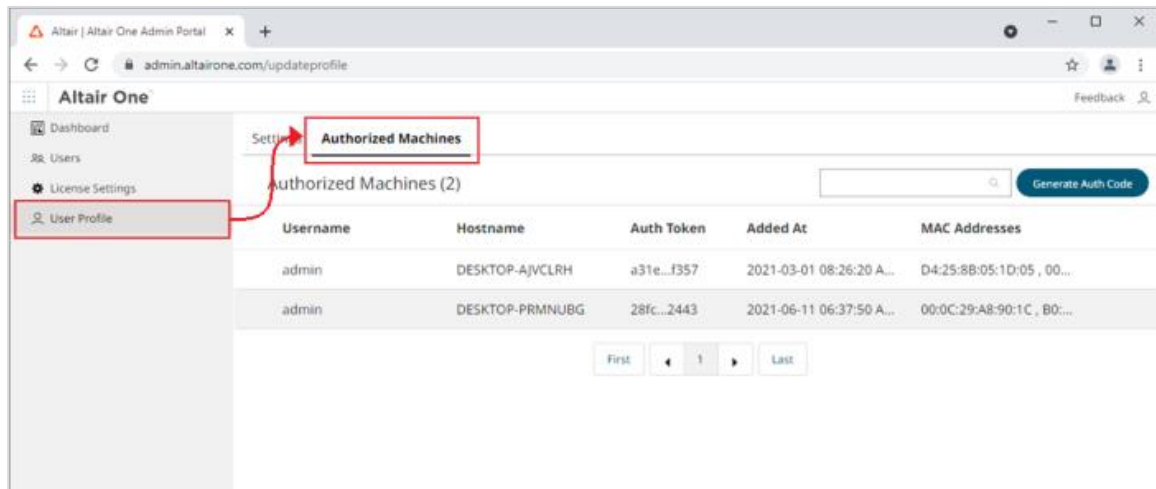

3. Click Generate Auth Code.

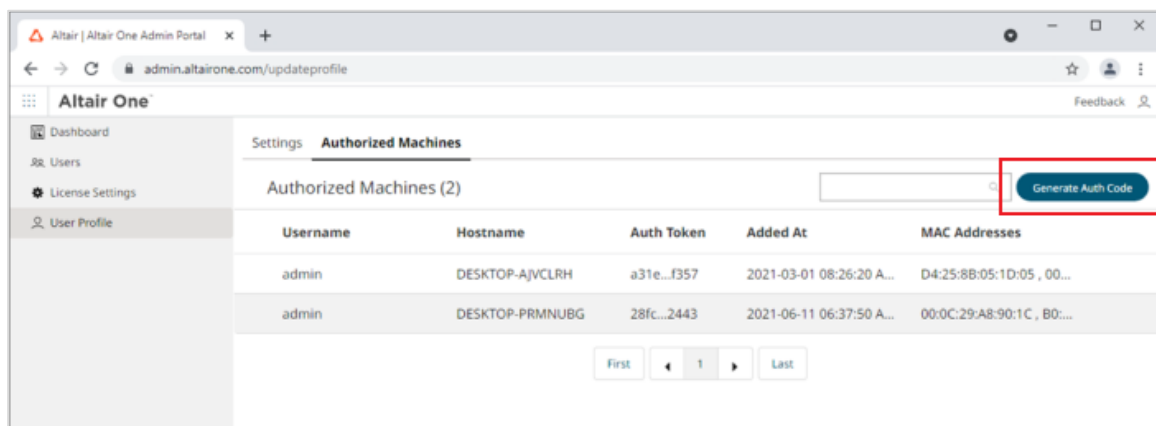

The page refreshes to display the authorization code and a countdown of time left for authorization.

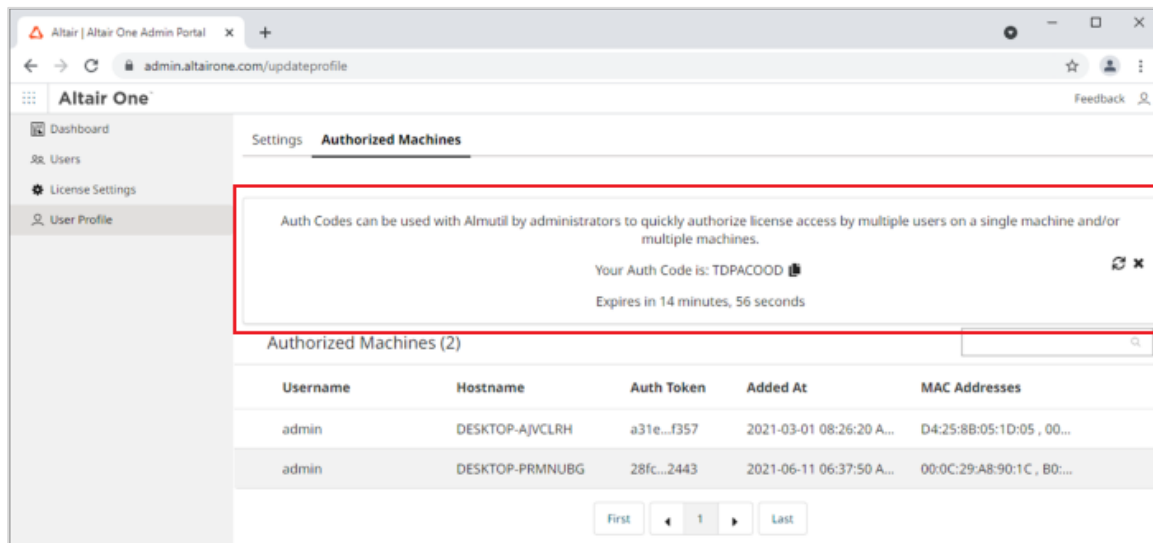

4. Launch the Altair Monarch License Manager.
5. Select the **Connect to an Altair License Management System** option in the Choose License Method screen and then click **Next**.
6. Click the **Configure** button in the Altair License Server Connection Screen.
7. In the Hosted HWU Configuration screen that displays, enter the **Authorization Code** you received in Step 3 into the field provided and then click **Authorize**.

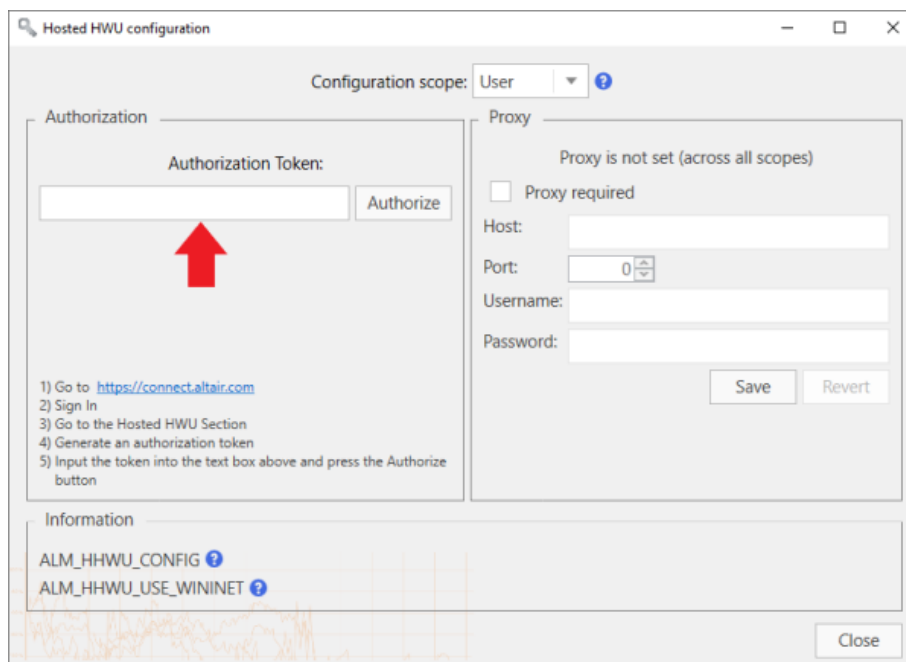

If your machine is properly authorized, the following message displays.

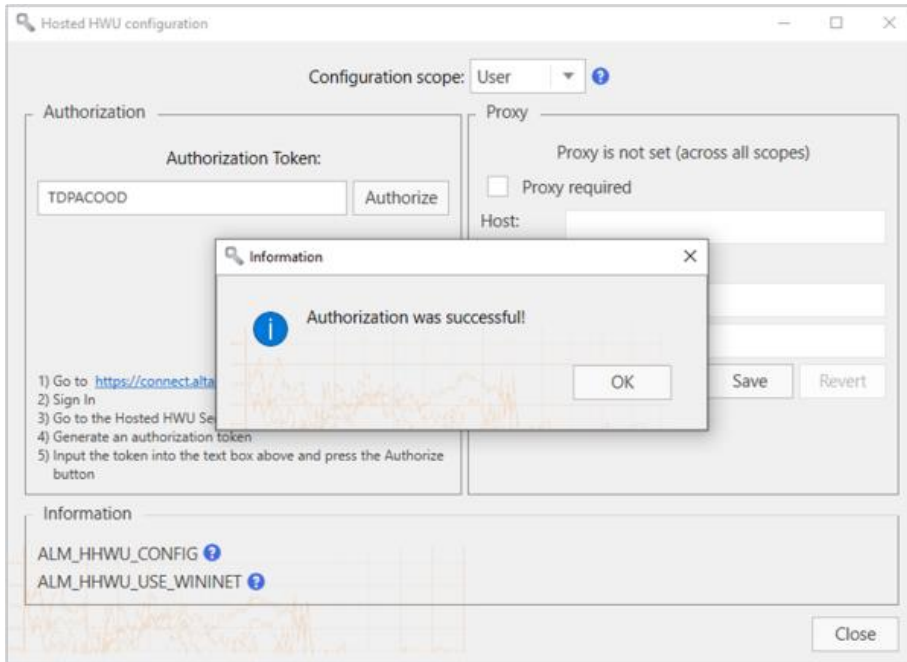

8. Click **OK** and then close the screen when you are finished.
9. Click **Connect** in the Altair License Server Connection Screen.

Monarch is successfully activated.

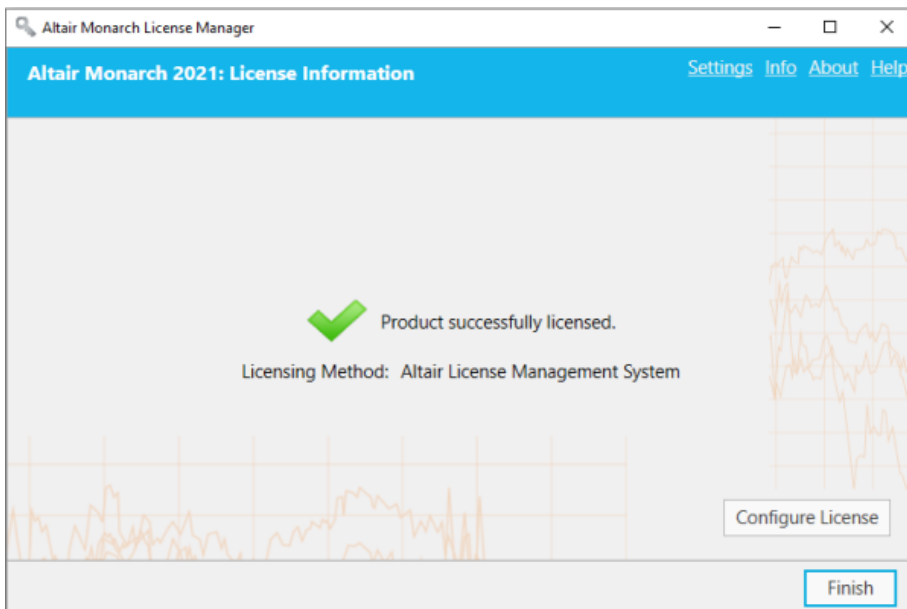

ACTIVATION USING A STUDENT LICENSE FILE

Monarch 2021 offers a “student edition” of the application, which is activated using a student stand-alone license following manual approval. This license is provided for educational purposes to those students who wish to explore the technology or need the application to work on homework assignments.

The student edition of Monarch has the following limitations:

- ❑ Activation is supported via the Altair License Management System licensing method only.
- ❑ Monarch Automation is not available.
- ❑ Only 10 rows can be exported in Monarch Classic and Data Prep Studio.

Steps:

1. In License Manager, select the **Connect to an Altair License Management System** option in the Choose License Method screen and then click **Next**.

The Altair License Server Connection screen displays.

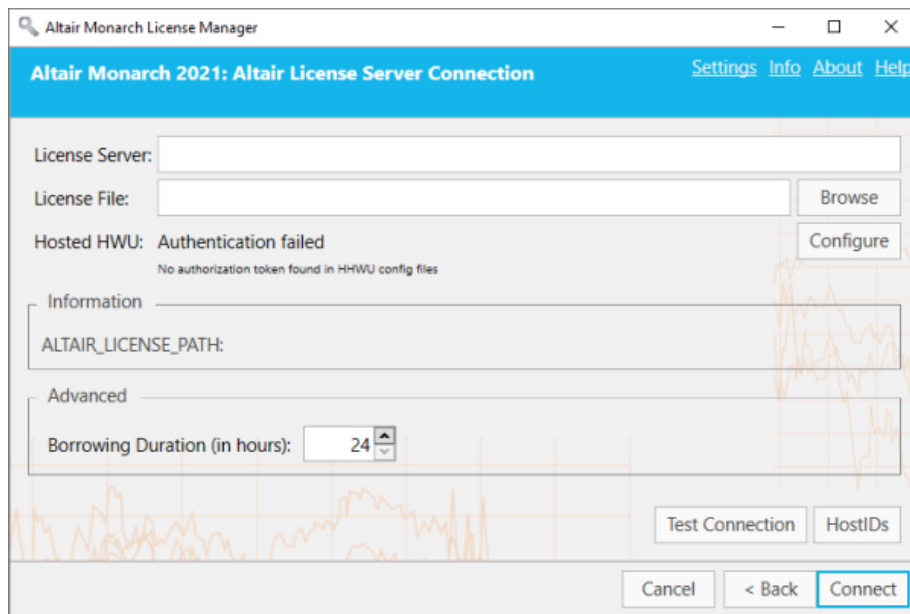

2. Enter the path to your student license file into the License File field. Alternatively, click on the **Browse** button to launch your file explorer. Use this explorer to locate and select your student license file.
3. Click **Connect**.

Monarch is successfully activated.

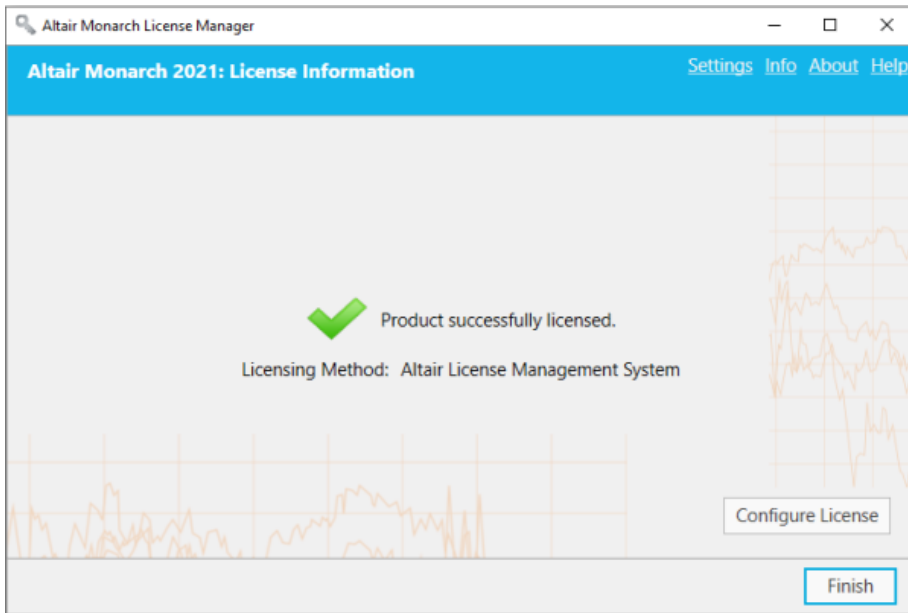

ACTIVATION USING A VOLUME LICENSE KEY FILE

Monarch 2021 can be activated via a volume license key file.

Steps:

1. From the *Choose License Method* screen of the License Manager, ensure that the **Use a Volume License Key File** button is selected and then click **Next**. The *Volume License Key File* screen displays.

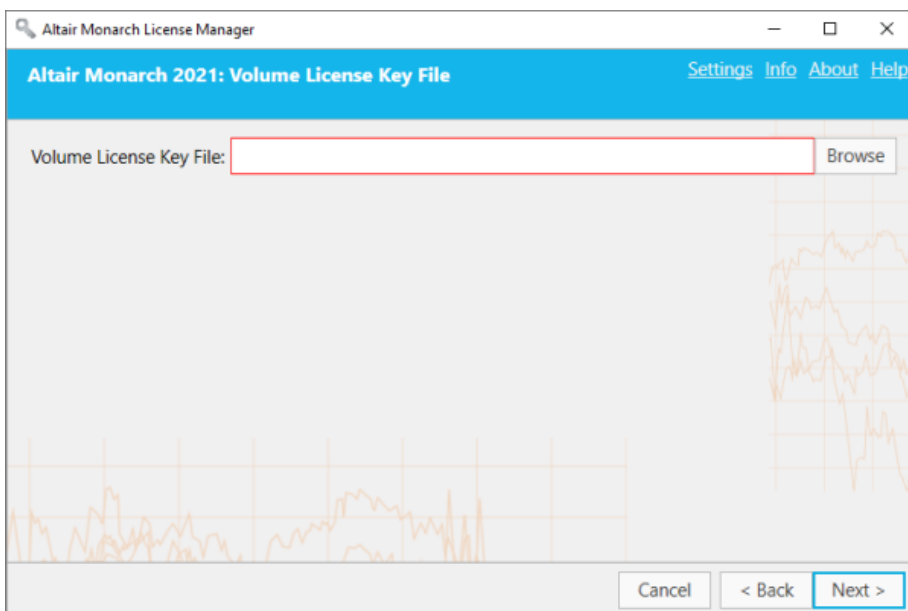

2. In the License File window, manually enter the path to the license key file or click **Browse** to launch your file directory and select the license file.
3. Click **Next**. Upon successful connection, the following screen displays.

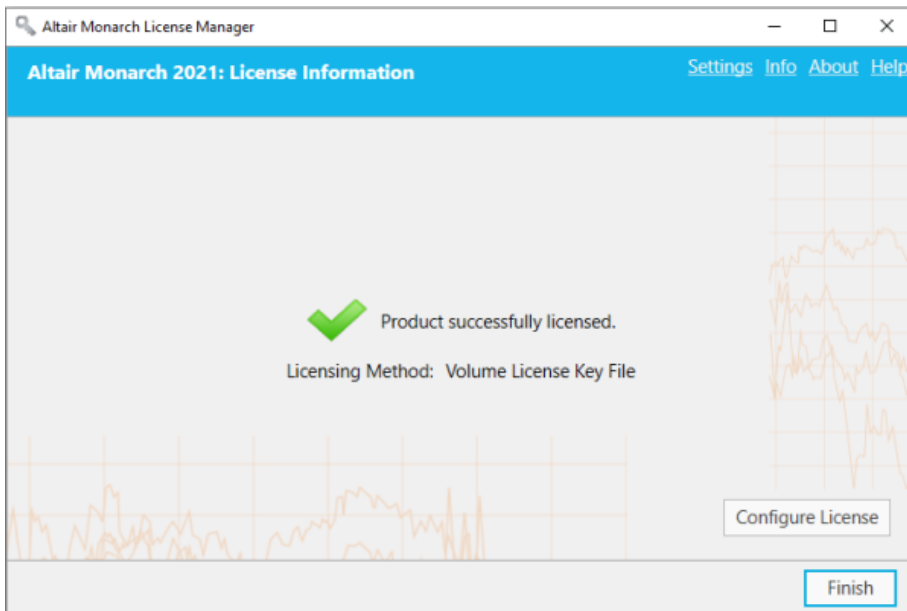

4. Select **Finish** when you are done.

You can choose to change the license method for your Monarch install by selecting the **Configure License** button. Doing so returns you to the *Choose License Method* screen.

You may now run and use Monarch.

DEACTIVATING MONARCH

If you wish to use Monarch on a different machine, you will first need to deactivate Monarch on the current machine and then reactivate the software on a new machine.

There are three ways you can deactivate your copy of Monarch:

- ☐ Use the built-in License Manager that is installed together with Monarch
- ☐ Deactivate over the website
- ☐ Phone or e-mail Altair Support

DEACTIVATING MONARCH MANUALLY

You can deactivate Monarch using the License Manager if you activated the software using an Activation Code. If you activated Monarch any other method, call or [e-mail Altair Support](#).

Steps:

1. Launch the License Manager. The License Manager initially displays the License Information screen.
2. Select **Deactivate Altair Monarch 2021 using an Activation Code** to display the *Deactivate License* screen.

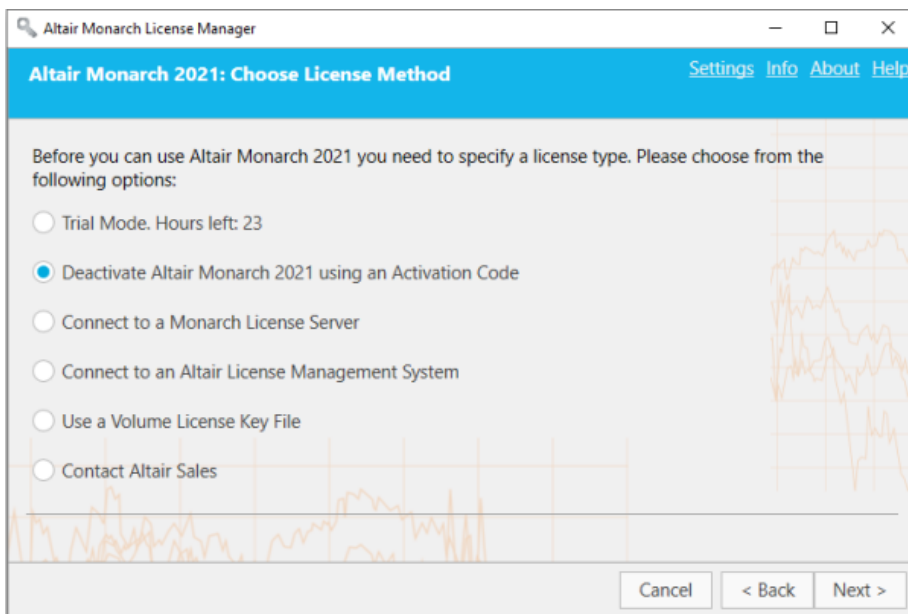

3. The Activation Code you used to activate Monarch with automatically displays in the *Activation Code* field. Select **Deactivate**. A dialog box will inform you that Monarch has been successfully deactivated.

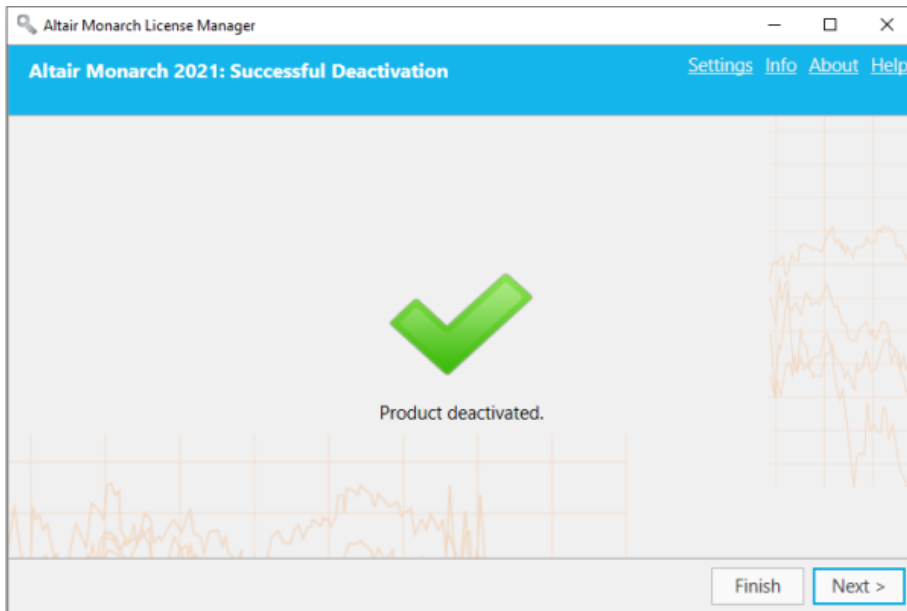

DEACTIVATING MONARCH OFFLINE

When deactivating Monarch offline, you will need the assistance of your systems administrator or Altair Support.

Steps:

1. Perform Steps 1 and 2 of the previous section to launch the *Deactivate License* screen.
2. Click the **Offline Deactivation** button on this screen.

The following note displays.

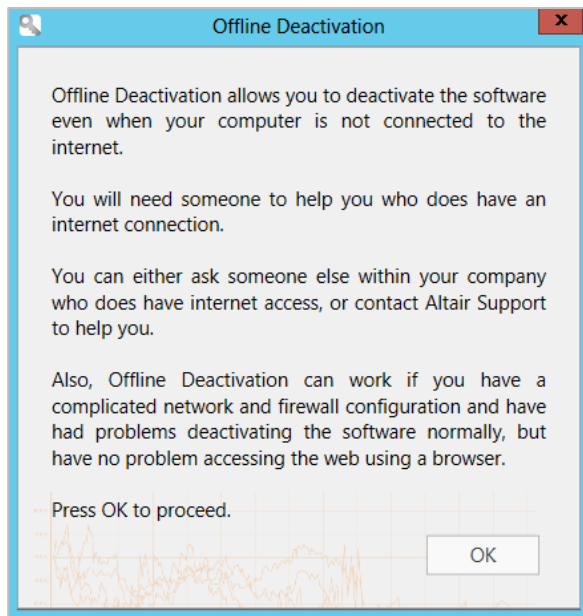

Click **OK** to continue to the *Offline Deactivation* screen.

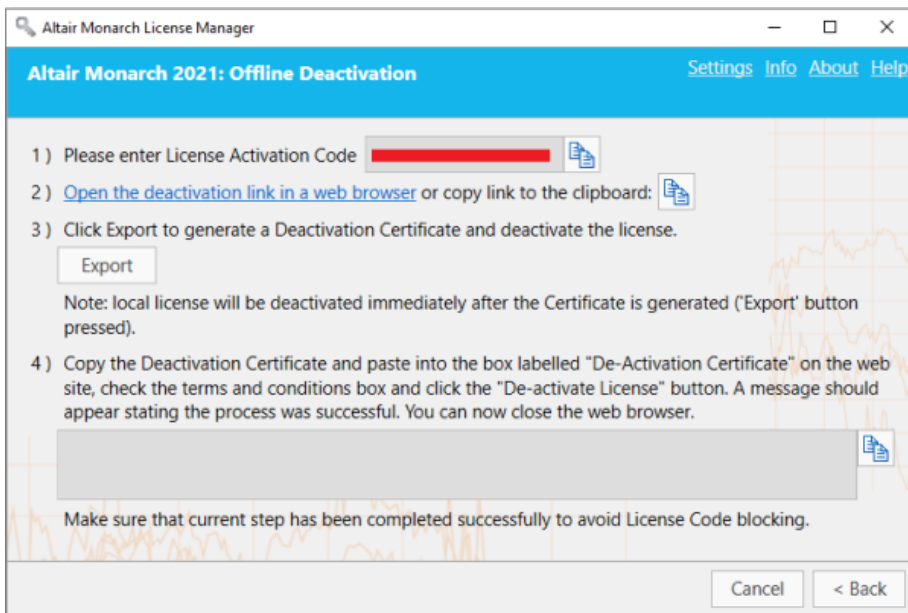

3. With your systems administrator or Altair Support, follow the instructions provided in this screen to manually deactivate your Monarch installation.
 - 3.1 Open the **deactivation page** of the activation website by clicking the link provided in Step 2 of the Offline Deactivation screen.
 - 3.2 Click **Export** on the *Offline Deactivation* screen to display a **Deactivation Certificate**. This certificate is displayed in the text field of Step 4.
 - 3.3 Copy the generated deactivation certificate by clicking the **Copy** icon and then paste it into the *De-Activation Certificate* field of the Nalpeiron webpage.

- 3.4 Check the appropriate box to confirm your having read and agreed to the terms and conditions of Monarch deactivation and then click the **Deactivate License** button.

The license will be deactivated and available for use on a different machine.

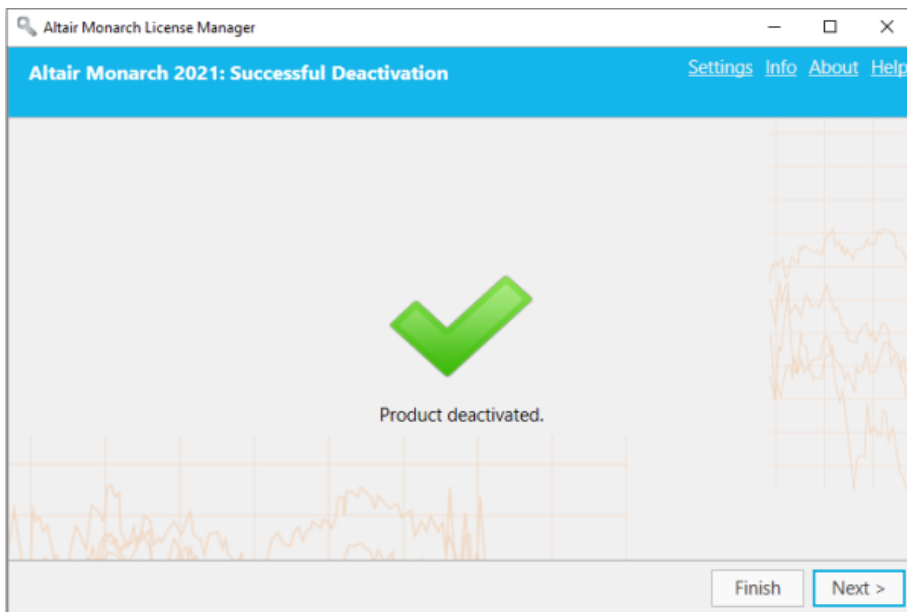

DEACTIVATING MONARCH VIA E-MAIL OR PHONE SUPPORT

To deactivate Monarch via e-mail or phone, note your Activation Code, Installation ID, and Computer ID and then contact support via the following:

US and Canada

Phone: +1 800 988 4739; +1 978 275 8350

Europe, Middle East, and Africa

Phone: +44 808 189 2481

Email

dasupport@altair.com

CONFIGURING LOGGING

Log files for License Manager are typically located in C:\Users\Administrator\AppData\Local\Temp.

To modify the location of log files and the amount of information found in these files, click **Settings** on the upper right-hand corner of the License Manager.

The *License Manager Settings* dialog displays.

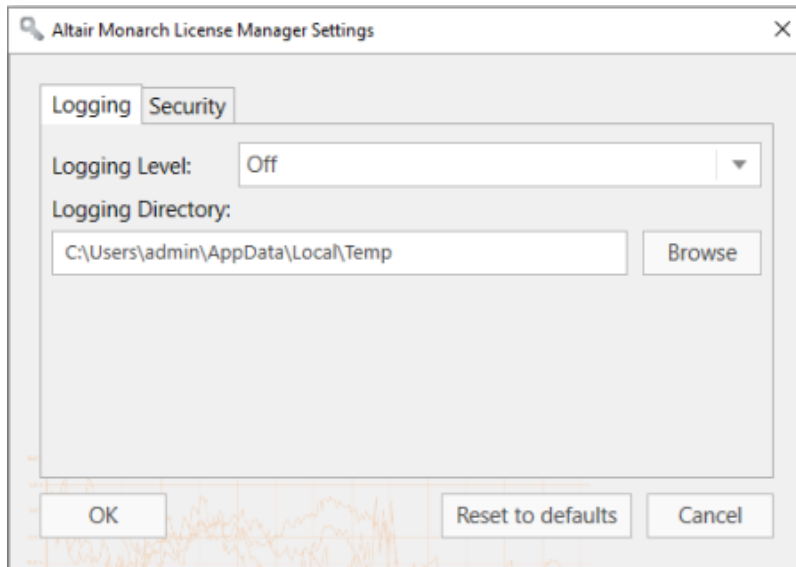

Using the drop-down provided, select a logging level using the following table as a guide:

Value	Description
Off	Logs no events.
Error	Logs all exceptions.
Warning	Logs events that have occurred or may occur and cause an otherwise normally running application to malfunction.
Information	Logs events indicating successful application execution regardless of whether the application is working properly or not.
Verbose	Logs low-level events for both user code and servicing Used for debugging purposes

You can also select a new folder in which to store log files by clicking on the **Browse** button. Doing so launches a *Select Folder* dialog that you can use to specify a new log file location.

CONFIGURING SECURITY PROTOCOLS

Previous versions of License Manager only allowed the SSL 3.0 and TLS 1.0 security protocols by default (.NET 4.5 application defaults). The current version of License Manager allows implementation of other protocols, including TLS 1.1 and TLS 1.2.

To configure which security protocols to enable, launch the **License Manager**, click on the **Settings** link located on the upper right-hand corner of the dialog and then click the **Security** tab from the Settings dialog that displays.

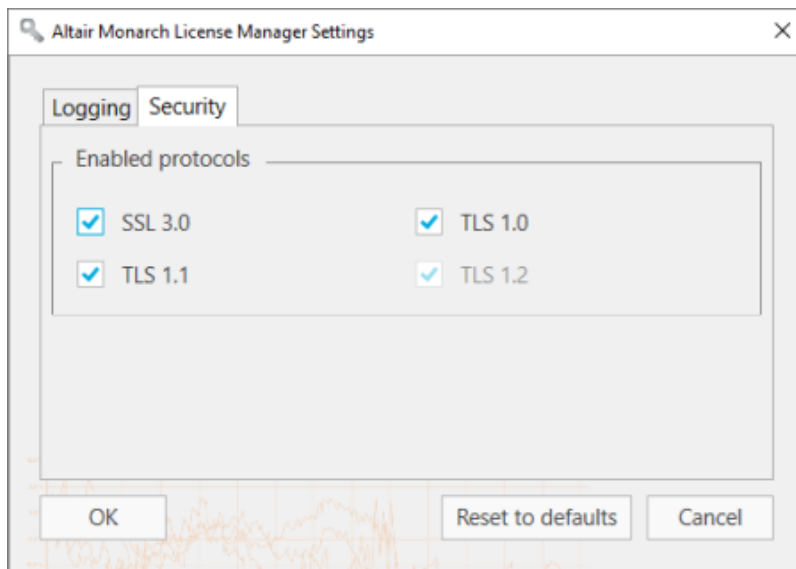

By default, all protocols are enabled. Uncheck the boxes to the left of the security protocols you wish to disable. Note that TLS1.2 must be enabled to successfully register trial user information.

Click **OK** to save your changes, **Reset to defaults** to reverse your changes, or **Cancel** to close the dialog without saving your changes.

VIEWING COMPUTER INFORMATION

The name and domain name of the computer from which License Manager is launched can be viewed by clicking on the **Info** link located at the upper right-hand corner of all major License Manager screens.

The following dialog displays:

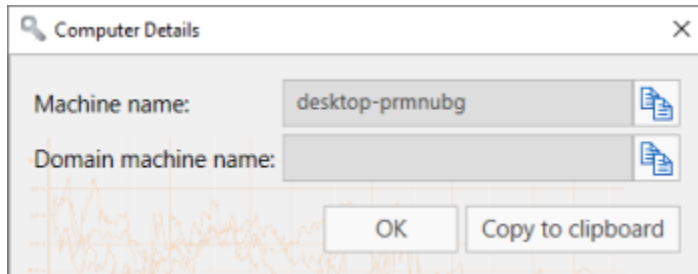

Click the **Copy** button located to the right of each field in the dialog to copy the information and then paste it where necessary.

UPGRADING MONARCH

Monarch upgrades may be considered a minor upgrade, an example of which could be installing Monarch version 2020.1 after installing Monarch version 2020, or a major upgrade, an example of which could be installing Monarch version 2021 after initially installing Monarch version 2020.

The upgrade process may generally be summarized as follows.

Steps:

1. Determine what type of upgrade you wish to implement. You will not require a new license or activation code when making minor upgrades. However, when making a major upgrade, a new license or activation code is required.
2. If you wish to perform a major upgrade, obtain a new Monarch license or activation code. Fill out the form that displays when you click **Contact Support** in the [Altair Community](#) page. Select Licensing from the categories available and request for a new license or activation code. Remember to include your old activation code or attach your old license file to your ticket. Our support staff will initiate the process of generating a new code or license file for you and guide you through the rest of the upgrade process.

If you wish to perform a minor upgrade, skip Step 2 and move on to Step 3.

3. Download a newer version of Monarch from the [Altair Marketplace](#).
4. Run the installer and activate your copy of the application as usual.

You can install a newer version of Monarch via one of two ways:

- ☐ Install the new version over the existing application. This option is preferred when performing a minor upgrade. If you upgrade a previous Monarch version that was activated via an activation code or license key file, the upgraded version is automatically activated using this code or file.
- ☐ Uninstall the old version and then install the new application. This option is preferred when performing a major upgrade.

When uninstalling a previous version of Monarch activated with an activation code, the Uninstall Wizard asks whether your license should be deactivated.

If you intend to perform a minor upgrade, select **No** to enable automatic activation when your Monarch is upgraded.

CONTACTING ALTAIR SALES

The **Contact Altair Sales** option is displayed in the *Choose License Method* screen of the License Manager when Monarch is being used in Trial mode or when the Trial mode has expired and you have not activated the software.

If you would like to contact Altair Sales, select the **Contact Altair Sales** button in the *Choose License Method* screen of the License Manager and then select **Next**.

Contact details for Altair Sales display.

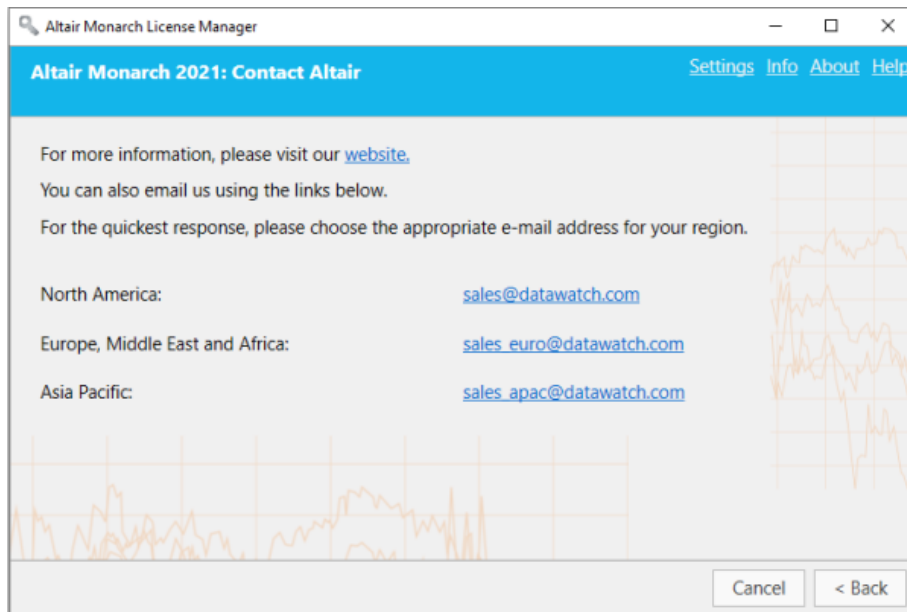

CONTACT US

GET IN TOUCH

We'd love to hear from you. Here's how you can [reach us](#).

SALES CONTACT INFORMATION

US: +1 800 445 3311

International: +1 978 441 2200

Sales Email

US: sales@datawatch.com

Europe: sales_euro@datawatch.com

Asia Pacific: sales_apac@datawatch.com

SUPPORT CONTACT INFORMATION

Customer Portal: <https://community.altair.com/community>

Email: dasupport@altair.com

US and Canada: +1 800 988 4739, +1 978 275 8350

Europe, Middle East, Africa: +44 808 189 2481